

Katalog/Catalogue: 1102001.5103

ISSN: 0215-5257

KABUPATEN BADUNG DALAM ANGKA *BADUNG REGENCY IN FIGURES*

2024

Volume 45, 2024



**BADAN PUSAT STATISTIK
KABUPATEN BADUNG
BPS-STATISTICS OF BADUNG REGENCY**

Katalog/Catalogue: 1102001.5103

ISSN: 0215-5257

KABUPATEN BADUNG DALAM ANGKA

BADUNG REGENCY IN FIGURES

2024

Volume 45, 2024



**BADAN PUSAT STATISTIK
KABUPATEN BADUNG
BPS-STATISTICS OF BADUNG REGENCY**

KABUPATEN BADUNG DALAM ANGKA
Badung Regency in Figures
2024
Volume 45, 2024

Katalog /*Catalogue*: 1102001.5103

ISSN: 0215-5257

Nomor Publikasi/*Publication Number*: 51030.24001

Ukuran Buku/*Book Size*: 14,8 cm x 21 cm

Jumlah Halaman/*Number of Pages* : xlviii + 406 hal/*pages*

Penyusun Naskah/*Manuscript Drafter*:

BPS Kabupaten Badung

BPS-Statistics of Badung Regency

Penyunting/*Editor*:

BPS Kabupaten Badung

BPS-Statistics of Badung Regency

Pembuat Kover/*Cover Designer*:

BPS Kabupaten Badung

BPS-Statistics of Badung Regency

Penerbit/*Publisher*

©BPS Kabupaten Badung/*BPS-Statistics of Badung Regency*

Sumber Ilustrasi/*Illustration Source*:

pexels.com

Dilarang mereproduksi dan/atau menggandakan sebagian atau seluruh isi buku ini untuk tujuan komersial tanpa izin tertulis dari Badan Pusat Statistik Kabupaten Badung.
It is prohibited to reproduce and/or duplicate part or all of this book for commercial purpose without permission from BPS-Statistics of Badung Regency.

TIM PENYUSUN/TEAM MEMBERS
Kabupaten Badung Dalam Angka 2024
Badung Regency in Figures 2024
Volume 45, 2024

Pengarah/Director:

Septiana Tri Setiowati

Penanggung Jawab/Persons in Charge:

Septiana Tri Setiowati

Penyunting/Editors:

Anak Agung Ngurah Aris Jayandran
Syahran Sulaiman Hsb

Pengolah Data dan Penulis Naskah/Data Processors and Authors:

Jimmy Nickelson
Siska Ambarwati

Penata Letak/Layouters:

Jimmy Nickelson

KONTRIBUTOR DATA/DATA CONTRIBUTOR

1. Sekretariat DPRD Kabupaten Badung / *Badung Regency DPRD Secretariat*
2. Badan Kepegawaian dan Pengembangan Sumber Daya Manusia Kabupaten Badung / *Badung Regency Personnel and Human Resources Development Agency*
3. Badan Pengelola Keuangan dan Aset Daerah Kabupaten Badung / *Badung Regency Regional Financial and Asset Management Agency*
4. Bagian Sumber Daya Alam Setda Kabupaten Badung / *Badung Regency Regional Secretariat Natural Resources Section*
5. Balai Besar Meteorologi, Klimatologi dan Geofisika Wilayah III Denpasar / *Center for Meteorology, Climatology and Geophysics Region III Denpasar*
6. Dinas Kependudukan dan Pencatatan Sipil Kabupaten Badung / *Badung Regency Population and Civil Registration Service*
7. Dinas Kesehatan Kabupaten Badung / *Badung District Health Service*
8. Dinas Koperasi, Usaha Kecil Menengah, Perindustrian, dan Perdagangan Kabupaten Badung / *Badung Regency Cooperatives, Small and Medium Enterprises, Industry and Trade Service*
9. Dinas Pendidikan, Kepemudaan dan Olahraga Provinsi Bali / *Bali Province Education, Youth and Sports Office*
10. Dinas Pendidikan, Kepemudaan dan Olahraga Kabupaten Badung / *Badung Regency Education, Youth and Sports Office*
11. Dinas Pengendalian Penduduk, Keluarga Berencana, Pemberdayaan Perempuan dan Perlindungan Anak / *Department of Population Control, Family Planning, Women's Empowerment and Child Protection*
12. Dinas Perindustrian dan Tenaga Kerja Kabupaten Badung / *Badung Regency Industry and Manpower Service*
13. Gudang Bulog Sempidi / *Sempidi Bulog Warehouse*
14. Kementerian Agama Republik Indonesia Kabupaten Badung / *Ministry of Religion of the Republic of Indonesia, Badung Regency*
15. Perusahaan Daerah Air Minum Tirta Mangutama Kabupaten Badung / *Tirta Mangutama Regional Drinking Water Company, Badung Regency*
16. Polres Badung / *Badung Police*
17. PT. PLN (Persero) Rayon Kuta / *PT. PLN (Persero) Rayon Kuta*
18. PT. PLN (Persero) Rayon Mengwi / *PT. PLN (Persero) Rayon Mengwi*
19. Dinas Kearsipan dan Perpustakaan Daerah Kabupaten Badung / *Badung Regency Regional Archives and Library Service*
20. Dinas Lingkungan Hidup dan Kebersihan Kabupaten Badung / *Badung Regency Environment and Hygiene Service*
21. Dinas Pariwisata Kabupaten Badung / *Badung Regency Tourism Office*
22. Dinas Pekerjaan Umum dan Penataan Ruang Kabupaten Badung / *Badung Regency Public Works and Spatial Planning Service*
23. Dinas Pemberdayaan Masyarakat dan Desa Kabupaten Badung / *Badung Regency Community and Village Empowerment Service*
24. Badan Pendapatan Daerah/Pasedahan Agung Kabupaten Badung / *Regional Revenue Agency/Pasedahan Agung Badung Regency*
25. Dinas Perikanan Kabupaten Badung / *Badung Regency Fisheries Service*
26. Dinas Pertanian dan Pangan Kabupaten Badung / *Badung Regency Agriculture and Food Service*
27. Dinas Sosial Kabupaten Badung / *Badung Regency Social Service*

28. Dinas Perhubungan Kabupaten Badung / *Badung Regency Transportation Service*
29. Satuan Polisi Pamong Praja / *Civil service police Unit*
30. Badan Pertanahan Kabupaten Badung / *Badung Regency Land Agency*
31. Perkumpulan Pemberantasan Tuberkulosis Indonesia (PPTI) Cabang Badung / *Indonesian Tuberculosis Eradication Association (PPTI) Badung Branch*
32. PT (Persero) Angkasa Pura I Kantor Cabang Bandar Udara Ngurah Rai / *PT (Persero) Angkasa Pura I Ngurah Rai Airport Branch Office*
33. Universitas Udayana / *Udayana University*
34. Politeknik Negeri Bali / *Bali State Polytechnic*
35. Politeknik Pariwisata Bali / *Bali Tourism Polytechnic*
36. LPLPD Kabupaten Badung / *LPLPD Badung Regency*
37. Rumah Sakit Umum Daerah (RSUD) Mangusada / *Mangusada Regional General Hospital (RSUD)*
38. Palang Merah Indonesia Kabupaten Badung / *Indonesian Red Cross Badung Regency*

PETA WILAYAH KABUPATEN BADUNG MAP OF BADUNG REGENCY

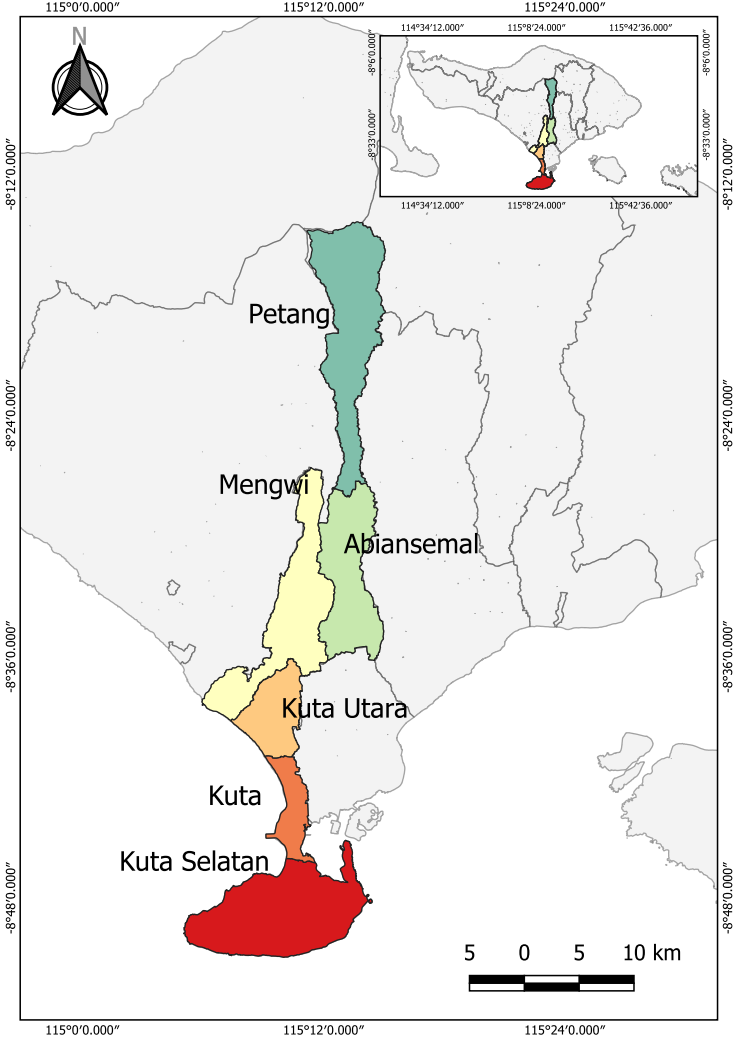

KEPALA BPS KABUPATEN BADUNG
HEAD OF BPS-STATISTICS OF BADUNG REGENCY



SEPTIANA TRI SETIOWATI

KATA PENGANTAR

Badung Dalam Angka 2024 adalah publikasi tahunan yang berisikan data hasil kegiatan statistik, kompilasi produk administrasi instansi/dinas/lembaga yang ada di Kabupaten Badung maupun hasil sensus dan survei Badan Pusat Statistik dengan menyajikan data tahun 2023. Data yang disajikan diharapkan dapat mendukung perencanaan maupun pemantauan dan evaluasi penyelenggaraan berbagai kegiatan di segenap aspek kehidupan masyarakat khususnya di Kabupaten Badung. Data tersebut meliputi geografi dan iklim, pemerintahan, penduduk dan ketenagakerjaan, sosial kesejahteraan rakyat, pertanian, kehutanan, peternakan, perikanan, industri, pertambangan, energi, pariwisata, transportasi, komunikasi, perbankan, koperasi, harga-harga, pengeluaran penduduk, sistem neraca nasional, maupun data perbandingan antar kabupaten. Penghargaan dan ucapan terima kasih yang sebesar-besarnya disampaikan kepada semua pihak atas bantuan dan partisipasinya sehingga dapat terwujud publikasi ini.

Kami akan terus berusaha meningkatkan kualitas penyajian data dalam publikasi ini, meskipun dengan segala keterbatasannya. Softcopy dan beberapa tabel dalam publikasi ini akan kami unggah pada webiste kami secepatnya. Webiste BPS Badung badungkab.bps.go.id. Saran dan kritik dari semua pihak kami terima dengan senang hati untuk perbaikan penerbitan di masa yang akan datang.

Mangupura, Februari 2024
Kepala BPS Kabupaten Badung



Septiana Tri Setiowati

PREFACE

Badung in Figures 2024 is an annual publication containing data on the results of statistical activities, a compilation of administrative products for agencies/services/institutions in Badung Regency as well as the results of censuses and surveys from the Central Statistics Agency by presenting data for 2023. The data presented is expected to support planning and monitoring and evaluation of the implementation of various activities in all aspects of community life, especially in Badung Regency. This data includes geography and climate, government, population and employment, social welfare of the people, agriculture, forestry, animal husbandry, fisheries, industry, mining, energy, tourism, transportation, communications, banking, cooperatives, prices, population expenditure, balance system national, as well as comparative data between districts. The deepest appreciation and thanks are expressed to all parties for their assistance and participation in making this publication possible.

We will continue to strive to improve the quality of data presentation in this publication, despite all its limitations. We will upload softcopy and several tables in this publication to our website as soon as possible. BPS Badung website badungkab.bps.go.id. We welcome suggestions and criticism from all parties to improve future publications.

Mangupura, February 2024
Head of BPS-Statistics of Badung Regency

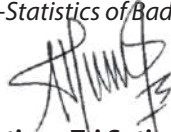

Septiana Tri Setiowati

DAFTAR ISI / CONTENTS

Kabupaten Badung Dalam Angka 2024
Badung Regency in Figures 2024
 Volume 45, 2024

	Halaman <i>Page</i>
Kata Pengantar/ <i>Preface</i>	xi
Daftar Isi/ <i>Contents</i>	xiii
Daftar Tabel/ <i>List of Tables</i>	xv
Penjelasan Umum/ <i>Explanatory Notes</i>	xlv
Daftar Singkatan/ <i>List of Abbreviations</i>	xlvii
Statistik Kunci/ <i>Key Statistics</i>	1
1. Geografi dan Iklim/ <i>Geography and Climate</i>	3
2. Pemerintahan/ <i>Government</i>	17
3. Penduduk dan Ketenagakerjaan/ <i>Population and Employment</i>	41
4. Sosial dan Kesejahteraan Rakyat/ <i>Social and Welfare</i>	63
5. Pertanian, Kehutanan, Peternakan, dan Perikanan/ <i>Agriculture, Forestry, Livestock, and Fishery</i>	165
6. Industri, Pertambangan, dan Energi/ <i>Industry, Mining, and Energy</i>	249
7. Pariwisata/ <i>Tourism</i>	265
8. Transportasi dan Komunikasi/ <i>Transportation and Communication</i>	279
9. Perbankan, Koperasi, dan Harga–harga/ <i>Banking, Cooperative, dan Prices</i>	301
10. Pengeluaran Penduduk/ <i>Population Expenditure</i>	353
11. Perdagangan/ <i>Trade</i>	365
12. Sistem Neraca Regional/ <i>System of Regional Accounts</i>	375
13. Perbandingan Antar Kabupaten/Kota/ <i>Regency/Municipal Comparison</i>	393
Daftar Pustaka/ <i>References</i>	405

DAFTAR TABEL/LIST OF TABLES

Tabel Table	Halaman Page
1. GEOGRAFI DAN IKLIM/GEOGRAPHY AND CLIMATE	
1.1 KEADAAN GEOGRAFI GEOGRAPHY CONDITION	
1.1.1 Luas Daerah dan Jumlah Pulau Menurut Kecamatan di Kabupaten Badung, 2023 <i>Total Area and Number of Islands by District in Badung Regency, 2023</i>	11
1.1.2 Tinggi Wilayah dan Jarak ke Ibukota Kabupaten Menurut Kecamatan di Kabupaten Badung, 2023 <i>Altitude and Distance to the Capital of Badung Regency by District in Badung Regency, 2023</i>	12
1.2 KEADAAN IKLIM CLIMATE CONDITION	
1.2.1 Pengamatan Unsur Iklim Menurut Bulan di Stasiun Sta. Met. Kelas I I Gusti Ngurah Rai - Badung, 2023 <i>Observation of Climate Elements By Months at Sta. Met. Kelas I I Gusti Ngurah Rai - Badung Station, 2023</i>	13
2. PEMERINTAHAN/GOVERNMENT	
2.1 WILAYAH ADMINISTRATIF ADMINISTRATIVE AREA	
2.1.1 Jumlah Desa ¹ /Kelurahan Menurut Kecamatan di Kabupaten Badung, 2019–2023 <i>Number of Villages¹/Kelurahan by District in Badung Regency, 2019–2023</i>	25
2.1.2 Jumlah Desa, Kelurahan, Banjar, dan Lingkungan di Kabupaten Badung, 2023 <i>Number of Administrative Units by Districts in Badung Regency, 2023</i>	26
2.1.3 Jumlah Desa Menurut Klasifikasi Perkembangan Desa dan Indeks Desa Membangun di Kabupaten Badung, 2023 <i>Number of Village Classification by Districts in Badung Regency, 2023</i>	27

2.2	DEWAN PERWAKILAN RAKYAT DAERAH	
	REGIONAL HOUSE OF REPRESENTATIVE	
2.2.1	Jumlah Anggota Dewan Perwakilan Rakyat Daerah Menurut Partai Politik dan Jenis Kelamin di Kabupaten Badung, 2023 <i>Number of Regional House of Representatives's Members by Political Parties and Sex in Badung Regency, 2023</i>	28
2.2.2	Jumlah Anggota Dewan Perwakilan Rakyat Daerah Menurut Fraksi dan Jabatan/Komisi di Kabupaten Badung, 2023 <i>Number of Regional House of Representatives's Members by Fraction and Position/Commission in Badung Regency 2023</i>	29
2.3	SUMBER DAYA MANUSIA	
	HUMAN RESOURCES	
2.3.1	Jumlah Pegawai Negeri Sipil Menurut Jabatan dan Jenis Kelamin di Kabupaten Badung, Desember 2022 dan Desember 2023 <i>Number of Civil Servants by Occupation and Sex in Badung Regency, Desember 2022 and Desember 2023</i>	30
2.3.2	Jumlah Pegawai Negeri Sipil Menurut Tingkat Pendidikan dan Jenis Kelamin di Kabupaten Badung, Desember 2022 dan Desember 2023 <i>Number of Civil Servants by Educational Level and Sex in Badung Regency, Desember 2022 and Desember 2023</i>	32
2.3.3	Jumlah Pegawai Negeri Sipil Menurut Tingkat Kepangkatan dan Jenis Kelamin di Kabupaten Badung, Desember 2022 dan Desember 2023 <i>Number of Civil Servants by Hierarchy and Sex in Badung Regency, Desember 2022 and Desember 2023</i>	34
2.4	KEUANGAN PEMERINTAH	
	GOVERNMENT FINANCE	
2.4.1	Ringkasan Realisasi Anggaran Pendapatan dan Belanja Pemerintah Kabupaten Badung, 2023 <i>Summary of Budgeted Local Government Revenues Realization and Expenditure of Badung Regency, 2023</i>	36

Tabel Table	Halaman Page
2.4.2	Realisasi Belanja Pemerintah Kabupaten Badung Menurut Jenis Belanja (ribu rupiah), 2020–2023 <i>Actual Badung Regency Government Expenditures by Kind of Expenditures (thousand rupiahs), 2020–2023</i> 37
2.4.3	Besarnya Pajak (rupiah) yang diterima Berdasarkan Sumber Pajak, 2022–2023 <i>The Amount of Tax (rupiah) Received is Based on Tax Source, 2022–2023</i> 39
3.	PENDUDUK DAN KETENAGAKERJAAN/ POPULATION AND EMPLOYMENT
3.1	PENDUDUK POPULATION
3.1.1	Penduduk, Laju Pertumbuhan Penduduk, Distribusi Persentase Penduduk, Kepadatan Penduduk, Rasio Jenis Kelamin Penduduk Menurut Kecamatan di Kabupaten Badung, 2023 <i>Population, Population Growth Rate, Percentage Distribution of Population, Population Density, and Population Sex Ratio by District in Badung Regency, 2023</i> 49
3.1.2	Jumlah Penduduk Menurut Kelompok Umur dan Jenis Kelamin di Kabupaten Badung (ribu), 2023 <i>Population by Age Groups and Sex in Badung Regency (thousands), 2023</i> 51
3.2	KETENAGAKERJAAN EMPLOYMENT
3.2.1	Jumlah Penduduk Berumur 15 Tahun Keatas Menurut Jenis Kegiatan Selama Seminggu yang Lalu dan Jenis Kelamin di Kabupaten Badung, 2023 <i>Population Aged 15 Years and Over by Type of Activity During The Previous Week and Sex in Badung Regency, 2023</i> 52
3.2.2	Penduduk Berumur 15 Tahun ke Atas Menurut Pendidikan Tertinggi yang Ditamatkan dan Jenis Kegiatan Selama Seminggu yang Lalu di Kabupaten Badung, 2023 <i>Population 15 Years of Age and Over by Educational Attainment and Type of Activity During the Previous Week in Badung Regency, 2023..</i> 53

3.2.3	Penduduk Berumur 15 Tahun Ke Atas yang Bekerja Selama Seminggu yang Lalu Menurut Status Pekerjaan Utama dan Jenis Kelamin di Kabupaten Badung, 2023 <i>Population 15 Years of Age and Over who Worked During The Previous Week by Main Employment Status and Sex in Badung Regency, 2023</i>	55
3.2.4	Penduduk 15 Tahun ke Atas yang Bekerja Seminggu yang Lalu Menurut Lapangan Usaha dan Jenis Kelamin di Kabupaten Badung Tahun 2023 <i>Number of Population Aged 15 Years and Over Who Worked During Previous Week by Industrial Origin and Sex in Badung Regency 2023..</i>	56
3.2.5	Banyaknya Pencari Kerja per Bulan di Kabupaten Badung Menurut Jenis Kelamin di Kabupaten Badung, 2023 <i>Monthly Number of Job Applicants in Badung Regency, 2023</i>	58
3.2.6	Upah Minimum Kabupaten Badung dalam rupiah, 2010-2023 <i>Minimum Wages in Badung Regency in rupiah, 2010-2023</i>	59
3.2.7	Banyaknya Pencari Kerja yang Terdaftar Menurut Jenis Kelamin, Tingkat Pendidikan di Kabupaten Badung, 2023 <i>Number of Registered Job Applicants by Sex and Education Level in Badung Regency, 2023.....</i>	60
3.2.8	Banyaknya Tenaga Kerja Asing Pendatang Menurut Jenis Kelamin di Kabupaten Badung, 2010-2023 <i>Number of Foreign Labour by Sex in Badung Regency, 2010-2023</i>	61
4.	SOSIAL DAN KESEJAHTERAAN RAKYAT/SOCIAL AND WELFARE	
4.1	PENDIDIKAN	
	EDUCATION	
4.1.1	Jumlah Sekolah, Guru, dan Murid Taman Kanak–Kanak (TK) di Bawah Kementerian Pendidikan, Kebudayaan, Riset, dan Teknologi Menurut Kecamatan di Kabupaten Badung, 2022/2023 dan 2023/2024 <i>Number of Schools, Teachers, and Pupils in Kindergarten Under The Ministry of Education, Culture, Research, and Technology by District in Badung Regency, 2022/2023 and 2023/2024.....</i>	71

4.1.2	<p>Jumlah Sekolah, Guru, dan Murid Raudatul Athfal (RA) di Bawah Kementerian Agama Menurut Kecamatan di Kabupaten Badung, 2022/2023 dan 2023/2024 <i>Number of Schools, Teachers, and Pupils in Raudatul Athfal (RA) Under The Ministry of Religious Affairs by District in Badung Regency, 2022/2023 and 2023/2024.....</i></p>	74
4.1.3	<p>Jumlah Sekolah, Guru, dan Murid Sekolah Dasar (SD) di Bawah Kementerian Pendidikan, Kebudayaan, Riset, dan Teknologi Menurut Kecamatan di Kabupaten Badung, 2022/2023 dan 2023/2024 <i>Number of Schools, Teachers, and Pupils in Primary Schools Under The Ministry of Education, Culture, Research, and Technology by District in Badung Regency, 2022/2023 and 2023/2024.....</i></p>	75
4.1.4	<p>Jumlah Sekolah, Guru, dan Murid Madrasah Ibtidaiyah (MI) di Bawah Kementerian Agama Menurut Kecamatan di Kabupaten Badung, 2022/2023 dan 2023/2024 <i>Number of Schools, Teachers, and Pupils in Madrasah Ibtidaiyah (MI) Under The Ministry of Religious Affairs by District in Badung Regency, 2022/2023 and 2023/2024.....</i></p>	78
4.1.5	<p>Jumlah Sekolah, Guru, dan Murid Sekolah Menengah Pertama (SMP) di Bawah Kementerian Pendidikan, Kebudayaan, Riset, dan Teknologi Menurut Kecamatan di Kabupaten Badung, 2022/2023 dan 2023/2024 <i>Number of Schools, Teachers, and Pupils in Lower Secondary Schools Under The Ministry of Education, Culture, Research, and Technology by District in Badung Regency, 2022/2023 and 2023/2024.....</i></p>	79
4.1.6	<p>Jumlah Sekolah, Guru, dan Murid Madrasah Tsanawiyah (MTs) di Bawah Kementerian Agama Menurut Kecamatan di Kabupaten Badung, 2022/2023 dan 2023/2024 <i>Number of Schools, Teachers, and Pupils in Madrasah Tsanawiyah (MTs) Under The Ministry of Religious Affairs by District in Badung Regency, 2022/2023 and 2023/2024.....</i></p>	82

4.1.7	Jumlah Sekolah, Guru, dan Murid Sekolah Menengah Atas (SMA) di Bawah Kementerian Pendidikan, Kebudayaan, Riset, dan Teknologi Menurut Kecamatan di Kabupaten Badung, 2022/2023 dan 2023/2024 <i>Number of Schools, Teachers, and Pupils in Upper Secondary Schools Under The Ministry of Education, Culture, Research, and Technology by District in Badung Regency, 2022/2023 and 2023/2024</i>	83
4.1.8	Jumlah Sekolah, Guru, dan Murid Sekolah Menengah Kejuruan (SMK) di Bawah Kementerian Pendidikan, Kebudayaan, Riset, dan Teknologi Menurut Kecamatan di Kabupaten Badung, 2022/2023 dan 2023/2024 <i>Number of Schools, Teachers, and Pupils in Vocational High Schools Under The Ministry of Education, Culture, Research, and Technology by District in Badung Regency, 2022/2023 and 2023/2024</i>	86
4.1.9	Jumlah Sekolah, Guru, dan Murid Madrasah Aliyah (MA) di Bawah Kementerian Agama Menurut Kecamatan di Kabupaten Badung, 2022/2023 dan 2023/2024 <i>Number of Schools, Teachers, and Pupils in Madrasah Aliyah (MA) Under the Ministry of Religious Affairs by District in Badung Regency, 2022/2023 and 2023/2024.....</i>	89
4.1.10	Jumlah Desa ¹ /Kelurahan yang Memiliki Fasilitas Sekolah Menurut Kecamatan dan Tingkat Pendidikan di Kabupaten Badung, 2019 – 2021 <i>Number of Villages/Kelurahan Having Educational Facilities by District and Educational Level in Badung Regency, 2019 – 2021.....</i>	90
4.1.11	Jumlah Sekolah, Guru, dan Murid Sekolah Luar Biasa (SLB) di Bawah Kementrian Pendidikan, Kebudayaan, Riset, dan Teknologi Menurut Kecamatan di Kabupaten Badung, 2022/2023 dan 2023/2024 <i>Number of Schools, Teachers and Students in Extraordinary School (SLB) Under the Ministry of Education, Culture, Research, and Technology by District in Badung Regency, 2022/2023 and 2023/2024</i>	93

4.1.12	Jumlah Sekolah, Guru, dan Murid Tempat Penitipan Anak (TPA) di Bawah Kementerian Pendidikan, Kebudayaan, Riset, dan Teknologi Menurut Kecamatan di Kabupaten Badung, 2022/2023 dan 2023/2024 <i>Number of Schools, Teachers and Students in Daycare (TPA) Under the Ministry of Education, Culture, Research, and Technology by District in Badung Regency, 2022/2023 and 2023/2024</i>	96
4.1.13	Angka Partisipasi Murni (APM) Menurut Jenjang Pendidikan di Kabupaten Badung, 2022 dan 2023 <i>Net Enrollment Rate by Educational Level in Badung Regency, 2022 and 2023</i>	99
4.1.14	Persentase Penduduk Berumur 15 Tahun ke Atas yang Melek Huruf Menurut Kelompok Umur di Kabupaten Badung, 2022 <i>Percentage of Literate People Aged 15 Years and Over by Age Group in Badung Regency, 2022</i>	100
4.1.15	Persentase Penduduk Usia 15 Tahun ke Atas Menurut Pendidikan Tertinggi yang Ditamatkan di Kabupaten Badung Tahun 2014–2023 <i>Percentage of Population 15 Years of Age and Over by Educational Attainment in Badung Regency, 2014–2023</i>	101
4.1.16	Banyaknya Anggota dan Pengunjung Perpustakaan Daerah Kabupaten Badung, 2023 <i>Number of Members and Visitors of the Regional Library of Badung Regency, 2023</i>	102
4.1.17	Banyaknya Fakultas/Program Studi, Mahasiswa, Dosen, dan Lulusan pada Politeknik Negeri Bali di Kabupaten Badung, 2023 <i>Number of Faculty, Students, Lecturer and Graduated Students of Politeknik Negeri Bali in Badung Regency, 2023</i>	103
4.1.18	Banyaknya Fakultas/Program Studi, Mahasiswa, Dosen, dan Lulusan pada Politeknik Pariwisata Bali di Kabupaten Badung, 2023 <i>Number of Faculty, Students, Lecturer and Graduated Students of Politeknik Pariwisata Bali in Badung Regency, 2023</i>	105

Tabel Table	Halaman Page	
4.1.19	Banyaknya Tenaga Edukatif Tetap dan Tidak Tetap di Universitas Udayana, 2023 <i>Number of Full Time and Part Time Lecturer by Districts in Badung Regency, 2023</i>	106
4.2	KESEHATAN	
	HEALTH	
4.2.1	Jumlah Desa ¹ /Kelurahan Yang Memiliki Sarana Kesehatan Menurut Kecamatan di Kabupaten Badung, 2019–2021 <i>Number of Villages¹/Kelurahan Having Health Facilities by District in Badung Regency, 2019–2021</i>	107
4.2.2	Jumlah Tenaga Kesehatan Menurut Kecamatan di Kabupaten Badung, 2023 <i>Number of Health Human Resources by District in Badung Regency, 2023</i>	113
4.2.3	Jumlah Rumah Sakit Umum, Rumah Sakit Khusus, Puskesmas, Klinik Pratama, dan Posyandu Menurut Kecamatan di Kabupaten Badung, 2022 dan 2023 <i>Number of General Hospital, Specialized Hospital, Public Health Center, Primary Clinic, and Integrated Health Post by District in Badung Regency, 2022 and 2023</i>	115
4.2.4	Banyaknya Tenaga Medis dan Paramedis di Kabupaten Badung Menurut Tempat Tugas, 2023 <i>Number of Medic and Paramedic Personels by Units in Badung Regency, 2023</i>	119
4.2.5	Jumlah Kunjungan Pasien Puskesmas di Kabupaten Badung, 2023 <i>Number of Patient Visits by Public Health Centers in Badung Regency, 2023</i>	120
4.2.6	Banyaknya Kasus Penderita TBC (Basil Tahan Asam) Positif Menurut Lokasi di Kabupaten Badung, 2023 <i>Number of TB Patients by Location Quarterly in Badung Regency, 2023</i>	121
4.2.7	Jumlah Bayi 0–12 Bulan Yang Mendapat Imunisasi BCG, DPT, Polio Menurut Kecamatan di Kabupaten Badung, 2023 <i>Number of Vaccination of Infant Aged 0–12 Month by Districts in Badung Regency, 2023</i>	122

Tabel Table	Halaman Page
4.2.8	Indikator Derajat Kesehatan Kabupaten Badung Tahun 2019–2023 <i>Health Indicators of Badung Regency, 2019–2023</i> 123
4.2.9	Jumlah Penderita HIV/AIDS di Kabupaten Badung Tahun 2011–2023 <i>Number of Person Suffered HIV/AIDS in Badung Regency, 2011–2023</i> 124
4.2.10	Banyaknya Klinik Keluarga Berencana Menurut Kecamatan di Kabupaten Badung, 2018–2023 <i>Number of Family Planning Clinics by Districts in Badung Regency, 2018–2023</i> 125
4.2.11	Banyaknya Klinik Keluarga Berencana Menurut Status per Kecamatan di Kabupaten Badung, 2023 <i>Number of Family Planning Clinics by Status and Districts in Badung Regency, 2023</i> 126
4.2.12	Banyaknya Peserta Keluarga Berencana Baru Menurut Tempat Pelayanan dan Kecamatan di Kabupaten Badung, 2023 <i>Number of New Family Planning Acceptors by Service Clinics and Districts in Badung Regency, 2023</i> 127
4.2.13	Jumlah dan Persentase Pasangan Usia Subur yang Belum menjadi Akseptor di Kabupaten BadungBadung, 2023 <i>Number and Percentage of Fertile Couples not ye become Acceptors in Badung Regency, 2023</i> 128
4.2.14	Realisasi Kegiatan PPTI Cabang Badung, 2023 <i>Realization of Activities of PPTI of Badung Regency, 2023</i> 129
4.2.15	Sepuluh Kasus Terbanyak Penderita Rawat Jalan di RSD Mangusada Kabupaten Badung, 2023 <i>Ten Most Cases of Outpatients at RSD Mangusada Badung Regency, 2023</i> 130
4.2.16	Sepuluh Kasus Terbanyak Penderita Rawat Inap di RSD Mangusada Kabupaten Badung, 2023 <i>Ten Most Cases of Inpatients at RSD Mangusada Badung Regency, 2023</i> 131
4.2.17	Sepuluh Kasus Terbanyak Penyebab Kematian Penderita Rawat Inap di RSD Mangusada Kabupaten Badung, 2023 <i>Ten Most Cases that Causes of Death of Inpatients at RSD Mangusada Badung Regency, 2023</i> 132

Tabel Table	Halaman Page	
4.2.18	Pengadaan dan Pengeluaran Darah Lengkap Serta Komponen Darah dari PMI Kabupaten Badung, 2021–2023 <i>Procurement and Expenditure of Complete Blood and Blood Components from PMI of Badung Regency, 2021–2023</i>	133
4.2.19	Data Pengadaan dan Pengeluaran Darah dari PMI Kabupaten Badung, 2018–2023 <i>Data of Blood Procurement and Discharge from PMI of Badung Regency, 2018–2023</i>	135
4.2.20	Banyaknya Anggota PMI Kabupaten Badung, 2014–2023 <i>Number of PMI Members in Badung Regency, 2014–2023</i>	136
4.2.21	Hasil Pungutan Bulan Dana (Dalam Rupiah) PMI Kabupaten Badung, 2010–2023 <i>Results of PMI Monthly Fund (Rupiah) of Badung Regency, 2010–2023</i>	137
4.3	AGAMA DAN SOSIAL LAINNYA RELIGION AND OTHER SOCIAL AFFAIRS	
4.3.1	Jumlah Penduduk Menurut Kecamatan dan Agama yang Dianut di Kabupaten Badung, 2023 <i>Population by District and Religion in Badung Regency, 2023</i>	138
4.3.2	Jumlah Tempat Peribadatan Menurut Kecamatan di Kabupaten Badung, 2023 <i>Number of Places of Worship by District in Badung Regency, 2023</i>	139
4.3.3	Jumlah Desa ¹ /Kelurahan yang Mengalami Bencana Alam ² Menurut Kecamatan di Kabupaten Badung, 2019–2021 <i>Number of Villages¹/Kelurahan that Had Natural Disaster² by District in Badung Regency, 2019–2021</i>	140
4.3.4	Banyaknya Rohaniawan Menurut Agama per Kecamatan di Kabupaten Badung, 2023 <i>Number of Religious Leaders by Religion and Districts in Badung Regency, 2023</i>	143
4.3.5	Banyaknya Nikah, Talak, Cerai, Rujuk di Kabupaten Badung, 2018–2023 <i>Number of Marriage, Divorce and Reconciliation in Badung Regency, 2018–2023</i>	145

4.3.6	Banyaknya Penduduk yang telah Memiliki Akta Perkawinan dan Akta Perceraian di Kabupaten Badung, 2023 <i>Number of People Who Have Marriage Certificate and Divorce Certificate in Badung Regency, 2023</i>	146
4.3.7	Banyaknya Penduduk yang telah Memiliki Akta Kelahiran Menurut Kecamatan dan Jenis Kelamin di Kabupaten Badung, 2023 <i>Population Owned Birth Certificate by District and Sex in Badung Regency, 2023</i>	147
4.3.8	Banyaknya Haji yang Berangkat Ke Tanah Suci dari Kabupaten Badung Menurut Kecamatan, 2023 <i>Number of Pilgrims Went to Mecca from Badung Regency by Districts, 2023</i>	148
4.3.9	Banyaknya Organisasi Sosial, Karang Taruna, Lanjut Usia dan Anak Terlantar di Kabupaten Badung 2023 <i>Number of Social Organizations, Youth Organizations, Elderly and Abandoned Children in Badung Regency, 2023</i>	149
4.3.10	Banyaknya Penderita Cacat di Kabupaten Badung 2023 <i>Number of People with Disabilities in Badung Regency, 2023</i>	150
4.3.11	Banyaknya Panti Asuhan, Kapasitas Tampung dan Anak Asuh di Kabupaten Badung, 2022–2023 <i>Number of Orphanage, Capacity and Foster Children in Badung Regency, 2022–2023</i>	151
4.3.12	Data Gangguan Kamtibmas Laporan Selesai (GKLS) Kabupaten Badung, 2023 <i>GKLS Report Badung Regency, 2023</i>	152
4.3.13	Volume Produksi Sampah yang Sudah dan Belum Ditangani di Kabupaten Badung, 2023 <i>Volume of Handled and Undhandled Waste Production in Badung Regency, 2023</i>	153
4.3.14	Banyaknya Tindak Kejahatan/Pelanggaran yang Dilaporkan di Kabupaten Badung, 2023 <i>Number of Reported Crimes / Violations in Badung Regency, 2023</i>	154
4.3.15	Banyaknya Linmas di Kabupaten Badung, 2023 <i>Number of Public Protection in Badung Regency, 2023</i>	157

Tabel Table	Halaman Page
4.3.16	Laporan Swadaya Murni Masyarakat Kabupaten Badung, 2023 <i>Community Project Report of Badung Regency, 2023</i> 158
4.3.17	Banyaknya Proyek Swadaya Masyarakat yang Bersumber dari Dana Swadaya Murni Masyarakat, Swadaya Penunjang, 2023 <i>Number of Self-Funded Community Projects by Subdistricts in Badung Regency, 2023</i> 159
4.3.18	Permohonan Hak Guna Bangunan atas Tanah Negara di Kabupaten Badung, 2023 <i>Application for Building Concession at State Land in Badung Regency, 2023</i> 161
4.3.19	Banyaknya Penerbitan Sertifikat Tanah di Kabupaten Badung, 2023 <i>Number of Published Land Certificate in Badung Regency, 2023</i> 162
4.4	KEMISKINAN
	POVERTY
4.4.1	Garis Kemiskinan, Jumlah, dan Persentase Penduduk Miskin di Kabupaten Badung, 2016–2023 <i>Poverty Line, Number, and Percentage of Poor People in Badung Regency, 2016–2023</i> 163
4.4.2	Indeks Kedalaman Kemiskinan dan Indeks Keparahan Kemiskinan di Kabupaten Badung, 2016–2023 <i>Poverty Gap Index and Poverty Severity Index in Badung Regency, 2016–2023</i> 164
5.	PERTANIAN, KEHUTANAN, PETERNAKAN, DAN PERIKANAN/ AGRICULTURE, FORESTRY, LIVESTOCK, AND FISHERY
5.1	HORTIKULTURA
	HORTICULTURE
5.1.1	Luas Panen Tanaman Sayuran Menurut Kecamatan dan Jenis Tanaman di Kabupaten Badung (ha), 2022 dan 2023* <i>Harvested Area of Vegetables by District and Kind of Plant in Badung Regency (ha), 2022 and 2023*</i> 173

Tabel Table	Halaman Page	
5.1.2	Produksi Tanaman Sayuran Menurut Kecamatan dan Jenis Tanaman di Kabupaten Badung (kuintal), 2022 dan 2023* <i>Production of Vegetables by District and Kind of Plant in Badung Regency (quintal), 2022 and 2023*</i>	181
5.1.3	Luas Panen Tanaman Sayuran dan Buah-buahan Semusim Menurut Jenis Tanaman di Kabupaten Badung (ha), 2020–2023* <i>Harvested Area of Seasonal Vegetables and Fruits by Kind of Plant in Badung Regency (ha), 2020–2023*</i>	189
5.1.4	Produksi Tanaman Sayuran dan Buah-buahan Semusim Menurut Jenis Tanaman di Kabupaten Badung (kuintal), 2020–2023* <i>Production of Seasonal Vegetables and Fruits by Kind of Plant in Badung Regency (quintal), 2020–2023*</i>	191
5.1.5	Luas Panen Tanaman Biofarmaka Menurut Kecamatan dan Jenis Tanaman di Kabupaten Badung (m ²), 2022 dan 2023* <i>Harvested Area of Medicinal Plants by District and Kind of Plant in Badung Regency (m²), 2022 and 2023*</i>	193
5.1.6	Produksi Tanaman Biofarmaka Menurut Kecamatan dan Jenis Tanaman di Kabupaten Badung (kg), 2022 dan 2023* <i>Production of Medicinal Plants by District and Kind of Plant in Badung Regency (kg), 2022 and 2023*</i>	195
5.1.7	Luas Panen Tanaman Biofarmaka Menurut Jenis Tanaman di Kabupaten Badung (m ²), 2020–2023* <i>Harvested Area of Medicinal Plants by Kind of Plant in Badung Regency (m²), 2020–2023*</i>	197
5.1.8	Produksi Tanaman Biofarmaka Menurut Jenis Tanaman di Kabupaten Badung (kg), 2020–2023* <i>Production of Medicinal Plants by Kind of Plant in Badung Regency (kg), 2020–2023*</i>	198
5.1.9	Luas Panen Tanaman Hias Menurut Kecamatan dan Jenis Tanaman di Kabupaten Badung (m ²), 2022 dan 2023* <i>Harvested Area of Ornamental Plants by District and Kind of Plant in Badung Regency (m²), 2022 and 2023*</i>	199
5.1.10	Produksi Tanaman Hias Menurut Kecamatan dan Jenis Tanaman di Kabupaten Badung (tangkai), 2022 dan 2023*	

Tabel Table	Halaman Page
	202
	205
	206
	207
	216
5.2 PERKEBUNAN	
ESTATE CROPS	
	218
	224
	230

Tabel Table	Halaman Page
<i>Production of Estates by Type of Crops in Badung Regency (ton), 2019–2023*</i>	231
5.3 PETERNAKAN	
LIVESTOCK	
5.3.1 Populasi Ternak Menurut Kecamatan di Kabupaten Badung, 2023 <i>Population of Poultry by Districts in Badung Regency, 2023</i>	232
5.3.2 Banyaknya Peternak Ayam Ras dan Produksi Telur Menurut Kecamatan di Kabupaten Badung, 2023 <i>Number of Chicken Breeder and Egg Production by Districts in Badung Regency, 2023</i>	234
5.3.3 Banyaknya Ternak yang Dipotong pada Rumah Potong Hewan di Kabupaten Badung, 2023 <i>Number of Slaughtered Livestock at Abattoir in Badung Regency, 2023</i>	235
5.3.4 Produksi Daging, Telur dan Kulit di Kabupaten Badung, 2023 <i>Production of Meats, Eggs and Leather in Badung Regency, 2023</i>	236
5.3.5 Pencegahan Penyakit/Vaksinasi SE di Kabupaten Badung, 2023 <i>Prevention of Disease/S.E Vaccination in Badung, 2023</i>	237
5.3.6 Jumlah Populasi Ternak/Hewan yang Sudah Divaksin dari Dana APBD Kabupaten Badung, 2018 - 2023 <i>Number of Livestock/Animal Populations that Have Been Vaccinated from the Badung Regency APBD Fund, 2018 - 2023</i>	238
5.3.7 Banyaknya Kelompok Petani Ternak di Kabupaten Badung, 2023 <i>Number of Farmer Groups in Badung Regency, 2023</i>	239
5.4 PERIKANAN	
FISHERY	
5.4.1 Banyaknya Armada Penangkapan Ikan Laut di Kabupaten Badung (Buah/Unit), 2021-2023 <i>Number of Marine Fishing Boats (Units) in Badung Regency, 2021-2023</i>	240
5.4.2 Banyaknya Alat Penangkapan Ikan yang Utama di Kabupaten Badung (Buah/Unit), 2023 <i>Main Fishing Equipment (Units) in Badung Regency, 2023</i>	241
5.4.3 Produksi Ikan Basah di Kabupaten Badung, 2023 <i>Number of Fresh Fishes in Badung Regency, 2023</i>	242

Tabel Table	Halaman Page	
5.4.4	Produksi dan Nilai Penangkapan Ikan Laut Menurut Jenisnya di Kabupaten Badung, 2023 <i>Production and Value of Marine Fishery by Its Kind in Badung Regency, 2023</i>	243
5.4.5	Luas Areal dan Hasil Penangkapan Ikan di Sungai dan Waduk di Kabupaten Badung, 2021-2023 <i>Area and Production of River, Reservoir/Swamp Fishing in Badung Regency, 2021-2023</i>	244
5.4.6	Luas Pemeliharaan Ikan, Produksi dan Nilainya di Kabupaten Badung, 2021-2023 <i>Area of Fish Cultivation, Production and Value in Badung Regency, 2021-2023</i>	245
5.4.7	Luas Perairan Umum Penangkapan Ikan, Produksi dan Nilainya di Kabupaten Badung, 2021-2023 <i>Area of Catching in Open Water, Production and Value in Badung Regency, 2021-2023</i>	247
5.4.8	Luas dan Nilai Hasil Pemeliharaan Ikan di Kabupaten Badung, 2023 <i>Area and Value of Fish Cultivation In Badung Regency, 2023</i>	248
6.	INDUSTRI, PERTAMBANGAN, DAN ENERGI/ INDUSTRY, MINING, AND ENERGY	
6.1	Jumlah Produksi dan Penjualan Tenaga Listrik PT. PLN (Persero) Rayon Mengwi dan Kuta, 2023 <i>Total Production and Sales of Electric Power by PT. PLN (Persero) Rayon Mengwi and Kuta, 2023</i>	257
6.2	Banyaknya Pelanggan, Produksi, dan Penggunaan Air Minum pada Perumda Air Minum Tirta Mangutama Kabupaten Badung, 2023 <i>Number of Customer, Water Production, and Water Consumption at Water Regional Corporation Tirta Mangutama in Badung Regency, 2023</i>	258
6.3	Banyaknya Penggunaan Air Minum pada Perumda Air Minum Tirta Mangutama Kabupaten Badung, 2023 <i>Number of Water Consumption Customer at Water Regional Corporation Tirta Mangutama in Badung Regency, 2023</i>	259

Tabel Table	Halaman Page
6.4	Jumlah Pelanggan dan Air yang Disalurkan Menurut Kecamatan di Kabupaten Badung, 2023 <i>Number of Customers and Distributed Water by District in Badung Regency, 2023</i> 260
6.5	Banyaknya Usaha Pertambangan Galian C, Tenaga Kerja dan Volume Produksi Menurut Kecamatan di Badung, 2022-2023 <i>Number of Mining Businesses Excavating C, Labor and Production Volume by District in Badung Regency, 2022-2023</i> 261
6.6	Volume dan Nilai Produksi Pertambangan Galian C di Kabupaten Badung, 2022-2023 <i>Volume and Value Production of Mining Businesses Excavating C in Badung Regency, 2022-2023</i> 262
7.	PARIWISATA/TOURISM
7.1	Banyaknya Kunjungan Wisatawan Nusantara yang Menginap Menurut Bulan di Kabupaten Badung, 2022–2023 <i>Number of Domestic Visitors Stay Overnight by Month in Badung Regency, 2022–2023</i> 273
7.2	Banyaknya Jasa Makanan dan Minuman di Kabupaten Badung, 2022–2023 <i>Number of Food and Beverage Services in Badung Regency, 2022–2023</i> 274
7.3	Banyaknya Usaha Akomodasi di Kabupaten Badung, 2022–2023 <i>Number of Accomodation Bussiness at Badung Regency, 2022–2023.</i> 275
7.4	Rata-Rata Lama Menginap Tamu pada Hotel Bintang dan Non Bintang Menurut Bulan di Kabupaten Badung, 2023 <i>Average Length of Stay of Guests at Classified Hotels and Non Classified Hotels by Month in Badung Regency, 2023</i> 276
8.	TRANSPORTASI DAN KOMUNIKASI/ TRANSPORTATION AND COMMUNICATION
8.1	TRANSPORTASI TRANSPORTATION
8.1.1	Panjang Jalan ¹ Menurut Tingkat Kewenangan Pemerintahan di Kabupaten Badung (km), 2021–2023 <i>Length of Roads¹ by Level of Government Authority in Badung Regency (km), 2021–2023</i> 287

Tabel Table	Halaman Page	
8.1.2	Panjang Jalan Menurut Jenis Permukaan Jalan di Kabupaten Badung (km), 2021–2023 <i>Length of Roads by Type of Road Surface in Badung Regency (km), 2021–2023</i>	288
8.1.3	Panjang Jalan Menurut Kondisi Jalan di Kabupaten Badung (km), 2021–2023 <i>Length of Roads by Condition of Roads in Badung Regency (km), 2021–2023</i>	289
8.1.4	Banyaknya Pengeluaran Surat Ijin Mengemudi (SIM) yang Baru Menurut Jenisnya pada Polresta Denpasar dan Polres Badung, 2023 <i>Number of New Driving License Issued by Type at State Police of Denpasar Municipality & State Police of Badung Regency by Month, 2023</i>	290
8.1.5	Banyaknya Pelanggaran Lalu Lintas yang Ditindak dengan Sistem Tilang pada Polres Badung, 2023 <i>Number of Traffic Violations are Prosecuted by Traffic Ticket System at State Police of Badung Regency by Month, 2023</i>	291
8.1.6	Banyaknya Kecelakaan Lalu Lintas serta Kerugian Material yang Diakibatkan oleh Kecelakaan yang Tercatat pada Polres Badung, 2023 <i>Number of Traffic Accidents and Material Losses Caused by an Accident which is Recorded in State Police of Badung Regency by Month, 2023</i>	292
8.1.7	Jumlah Kendaraan Bermotor Yang Telah Di Uji Baik Seksi Pengujian Kendaraan Bermotor Bidang Sarana dan Prasarana Dinas Perhubungan Kabupaten Badung, 2023 <i>Number of Motorized Vehicles That Have Been Tested, Both the Section for Testing of Motor Vehicles in the Field of Facilities and Infrastructure of Transportation Service in Badung Regency, 2023</i>	293
8.1.8	Banyaknya Kendaraan Bermotor Wajib Uji Kabupaten Badung 2022–2023 <i>Number of Motorized Vehicles Required to Test of Badung Regency, 2022–2023</i>	294

Tabel Table	Halaman Page	
8.1.9	Jumlah Jembatan, Panjang Jembatan, Lebar Jalur, Lebar Trotoar, dan Jumlah Bentang Jembatan Menurut Kecamatan di Kabupaten Badung, 2023 <i>Number of Bridges, Bridge Length, Lane Width, Sidewalk Width, and Number of Bridge Spans by District in Badung Regency, 2023.....</i>	295
8.1.10	Banyaknya Pesawat Terbang, Penumpang yang Datang, dan Berangkat dari/ke Bandara Ngurah Rai Bali serta Transit per Bulan, 2023 <i>Number of Flights, Passenger Arrival, and Departure at/from Ngurah Rai Airport by Month, 2023.....</i>	296
8.1.11	Penumpang yang Datang, dan Berangkat dari/ ke Bandara Ngurah Rai Bali serta Transit, 2023 <i>Number of Passengers Arriving, Departing, and in Transit at/from Ngurah Rai Airport in Bali, 2023.....</i>	297
8.1.12	Banyaknya Bongkar Muat Barang Dalam Negeri dan Luar Negeri Menurut Jenis Muatan di Bandara Ngurah Rai Bali, 2023 <i>Volume of Domestic and Abroad Cargoes Loaded and Unloaded by Type of Cargoes at Ngurah Rai Airport, 2023</i>	298
9.	PERBANKAN, KOPERASI, DAN HARGA– HARGA/BANKING, COOPERATIVE, AND PRICES	
9.1	Jumlah Koperasi Aktif Menurut Kecamatan di Kabupaten Badung, 2020–2023 <i>Number of Active Cooperative by District in Badung Regency, 2020–2023.....</i>	309
9.2	Jumlah Koperasi Menurut Jenis Koperasi dan Kecamatan di Kabupaten Badung, 2023 <i>Number of Cooperative by Kind of Cooperative and District in Badung Regency, 2023.....</i>	310
9.3	Jumlah Koperasi Aktif Menurut Jenis Koperasi, 2023 <i>Number of Active Cooperative by Type of Cooperation , 2023</i>	311
9.4	Banyaknya Lembaga Perkreditan Desa (LPD), Aset dan Kredit yang Disalurkan di Kabupaten Badung Menurut Kecamatan, 2023 <i>Number of Village Credit Institutions (LPD), Assets and Loans Disbursed in Badung Regency, 2023</i>	312

9.5	Jumlah Kantor Bank Menurut Kelompok Bank di Kabupaten Badung, 2021–2023 <i>Number of Bank Offices by Bank Group in Badung Regency, 2021–2023</i>	313
9.6	Jumlah Pinjaman Rupiah Bank Umum Berdasarkan Lapangan Usaha (Sektor Ekonomi) – Per Bulan Kabupaten Badung, 2023 <i>Amount of Commercial Bank Loans by Business Field (Economic Sector) – Per Month of Badung Regency, 2023</i>	314
9.7	Jumlah Pinjaman Rupiah Bank Umum Berdasarkan Penggunaan (KI/KMK/KK) – Per Bulan Kabupaten Badung, 2023 <i>Commercial Bank Loan Amount Based on Usage (KI / KMK / KK) – Per Month of Badung Regency, 2023</i>	320
9.8	Jumlah Pinjaman Rupiah Bank Umum Berdasarkan Skala Bisnis (UMKM/Non UMUM) – Per Bulan Kabupaten Badung, 2023 <i>Commercial Bank Loan Amount Based on Business Scale (UMKM / Non UMKM) – Per Month of Badung Regency, 2023</i>	321
9.9	Posisi Pinjaman Valuta Asing Menurut Lapangan Usaha dan Bulan di Kabupaten Badung, 2023 <i>Position of Foreign Currency Loans by Business Field and Month in Badung Regency, 2023</i>	322
9.10	Posisi Pinjaman Valuta Asing Bank Umum Menurut Jenis Penggunaan Per Bulan di Kabupaten Badung, 2023 <i>The Position of Commercial Bank Foreign Currency Loans by Type of Usage Per Month in Badung Regency, 2023</i>	323
9.11	Posisi Pinjaman Valuta Asing Bank Umum Menurut Skala Bisnis Per Bulan di Kabupaten Badung, 2023 <i>Position of Commercial Bank Foreign Exchange Loans by Business Scale Per Month in Badung Regency, 2023</i>	324
9.12	Total Posisi Pinjaman Rupiah dan Valuta Asing Bank Umum Menurut Lapangan Usaha Per Bulan di Kabupaten Badung, 2023 <i>Total Position of Commercial Bank Rupiah and Foreign Currency Loans by Business Field Per Month in Badung Regency, 2023</i>	325
9.13	Total Posisi Pinjaman Rupiah dan Valuta Asing Bank Umum Menurut Jenis Penggunaan Per Bulan di Kabupaten Badung, 2023 <i>Total Position of Commercial Bank Rupiah and Foreign Exchange Loans by Type of Usage Per Month in Badung Regency, 2023</i>	331

9.14	Total Posisi Pinjaman dan Valuta Asing Bank Umum Menurut Skala Bisnis Per Bulan di Kabupaten Badung, 2023 <i>Total Loan and Foreign Currency Positions of Commercial Banks by Business Scale Per Month in Badung Regency, 2023</i>	332
9.15	Posisi Pinjaman Rupiah Bank Umum pada UMKM Menurut Lapangan Usaha Per Bulan di Kabupaten Badung, 2023 <i>Position of Commercial Bank Rupiah Loans to UMKM by Business Field Per Month in Badung Regency, 2023</i>	333
9.16	Posisi Pinjaman Rupiah Bank Umum pada UMKM Menurut Jenis Penggunaan Per Bulan di Kabupaten Badung, 2023 <i>Position of Commercial Bank Rupiah Loans on UMKM by Type of Usage Per Month in Badung Regency, 2023</i>	337
9.17	Posisi Pinjaman Valuta Asing Bank Umum pada UMKM Menurut Jenis Penggunaan Per Bulan di Kabupaten Badung, 2023 <i>Position of Commercial Bank Rupiah Loans on UMKM by Type of Usage Per Month in Badung Regency, 2023</i>	339
9.18	Posisi Pinjaman (Rupiah dan Valuta Asing) yang Diberikan oleh Bank Konvensional – Persero menurut Jenis Penggunaan dan Bulan di Kabupaten Badung, 2023 <i>Loan Position (Rupiah and Foreign Exchange) Provided by Conventional Banks – Persero by Type of Use and Month in Badung Regency, 2023</i>	341
9.19	Posisi Pinjaman (Rupiah dan Valuta Asing) yang Diberikan oleh Bank Umum Konvensional – Pembangunan Daerah menurut Jenis Penggunaan dan Bulan di Kabupaten Badung, 2023 <i>Loan Position (Rupiah and Foreign Exchange) Provided by Conventional Commercial Banks – Regional Development by Type of Use and Month in Badung Regency, 2023</i>	342
9.20	Posisi Pinjaman (Rupiah dan Valuta Asing) yang Diberikan oleh Bank Umum Konvensional – Swasta Nasional menurut Jenis Penggunaan Per Bulan di Kabupaten Badung, 2023 <i>Loan Position (Rupiah and Foreign Exchange) Provided by Conventional Commercial Banks – National Private by Type of Monthly Use in Badung Regency, 2023</i>	343
9.21	Jumlah Rekening dan Nominal Giro Bank Umum Per Bulan di Kabupaten Badung, 2023	

Tabel Table	Halaman Page
	344
9.22	345
9.23	346
9.24	347
9.25	348
9.26	349
9.27	350
9.28	351
9.29	

	<i>Number of Accounts and Nominal Deposits at BPRS Per Month in Badung Regency, 2023.....</i>	352
10.	PENGELUARAN PENDUDUK/POPULATION EXPENDITURE	
10.1	Rata-rata Pengeluaran per Kapita Sebulan Menurut Kelompok Komoditas (rupiah) di Kabupaten Badung, 2022 dan 2023 <i>Monthly Average Expenditure per Capita by Commodity Group (rupiahs) in Badung Regency, 2022 and 2023.....</i>	361
10.2	Persentase Pengeluaran per Kapita Sebulan Menurut Kelompok Komoditas di Kabupaten Badung, 2022 dan 2023 <i>Percentage of Monthly Expenditure per Capita by Commodity Group in Badung Regency, 2022 and 2023.....</i>	362
10.3	Persentase Penduduk Menurut Golongan Pengeluaran Per Kapita Sebulan di Kabupaten Badung, 2023 <i>Percentage of Population by Class of Monthly Expenditure per Capita in Badung Regency, 2023.....</i>	363
10.4	Rata-Rata Pengeluaran per Kapita Se-Bulan Menurut Jenis Pengeluaran di Kabupaten Badung Tahun 2011 - 2023 <i>Monthly Average Expenditure Per Capita by Kind of Expenditure in Badung Regency, 2011 - 2023.....</i>	364
11.	PERDAGANGAN/TRADE	
11.1	Banyaknya Pasar Umum, Pertokoan, dan Pasar Swalayan/ Toko Modern di Kabupaten Badung, 2023 <i>Number of Public Market, Shopping Complex, and Supermarket in Badung Regency, 2023.....</i>	373
11.2	Jumlah Penyaluran Beras CBP (Cadangan Beras Pemerintah) di Gudang Bulog Sempidi Kabupaten Badung, 2021–2022 <i>Amount of CBP Rice Distribution at Bulog Warehouse in Badung Regency, 2021–2022.....</i>	374
12.	SISTEM NERACA REGIONAL/SYSTEM OF REGIONAL ACCOUNTS	
12.1.	Produk Domestik Regional Bruto Atas Dasar Harga Berlaku Menurut Lapangan Usaha di Kabupaten Badung (miliar rupiah), 2019–2023 <i>Gross Regional Domestic Product at Current Market Prices by Industry in Baudng Regency (billion rupiahs), 2019–2023.....</i>	383

Tabel Table	Halaman Page	
12.2	Produk Domestik Regional Bruto Atas Dasar Harga Konstan 2010 Menurut Lapangan Usaha di Kabupaten Badung (miliar rupiah), 2019–2023 <i>Gross Regional Domestic Product at 2010 Constant Market Prices by Industry in Baudng Regency (billion rupiahs), 2019–2023</i>	385
12.3	Distribusi Persentase Produk Domestik Regional Bruto Atas Dasar Harga Berlaku Menurut Lapangan Usaha di Kabupaten Badung, 2019–2023 <i>Percentage Distribution of Gross Regional Domestic Product at Current Market Prices by Industry in Baudng Regency, 2019–2023.....</i>	387
12.4	Laju Pertumbuhan Produk Domestik Regional Bruto Atas Dasar Harga Konstan 2010 Menurut Lapangan Usaha di Kabupaten Badung (persen), 2019–2023 <i>Growth Rate of Gross Regional Domestic Product at 2010 Constant Market Prices by Industry in Baudng Regency (percent), 2019–2023....</i>	389
12.5	Produk Domestik Regional Bruto Atas Dasar Harga Berlaku Menurut Jenis Pengeluaran di Kabupaten Badung (miliar rupiah), 2019–2023 <i>Gross Regional Domestic Product at Current Market Prices by Type of Expenditure in Baudng Regency (billion rupiahs), 2019–2023</i>	391
12.6	Produk Domestik Regional Bruto Atas Dasar Harga Konstan 2010 Menurut Jenis Pengeluaran di Kabupaten Badung (miliar rupiah), 2019–2023 <i>Gross Regional Domestic Product at 2010 Constant Market Prices by Type of Expenditure in Baudng Regency (billion rupiahs), 2019–2023.</i>	392
13.	PERBANDINGAN ANTAR KABUPATEN/ KOTA/ REGENCY/MUNICIPAL COMPARISON	
13.1	Jumlah Penduduk Menurut Kabupaten/ Kota di Provinsi Bali (ribu), 2020–2024 <i>Population by Regency/Municipality in Bali Province (thousand), 2020–2024</i>	399
13.2	Laju Pertumbuhan Produk Domestik Regional Bruto Atas Dasar Harga Konstan 2010 Menurut Kabupaten/ Kota di Provinsi Bali (persen), 2019–2022	

Tabel
Table

Halaman
Page

	<i>Rate of Growth of Gross Regional Domestic Products at Constant 2010 Prices by Regency/Municipality in Bali Province (percent), 2019–2022.....</i>	400
13.3	Jumlah Penduduk Miskin Menurut Kabupaten/ Kota di Provinsi Bali (ribu), 2019–2023 <i>Number of Poor Population by Regency/Municipality in Bali Province (thousand), 2019–2023.....</i>	401
13.4	Indeks Pembangunan Manusia Menurut Kabupaten/Kota di Provinsi Bali, 2019–2023 <i>Human Development Index by Regency/Municipality in Bali Province, 2019–2023</i>	402
13.5	Gini Rasio Menurut Kabupaten/Kota di Provinsi Bali, 2019–2023 <i>Gini Ratio by Regency/Municipality in Bali Province, 2019–2023</i>	403

DAFTAR GAMBAR/LIST OF FIGURES

Gambar Figure		Halaman Page
1.1	Jarak ke Ibukota Kabupaten Menurut Kecamatan di Kabupaten Badung (km), 2023 <i>Distance to the Capital of Regency bu Subdistrict in Badung Regency (km), 2023</i>	9
1.2	Persentase Luas Kecamatan terhadap Luas Kabupaten Menurut Kecamatan di Kabupaten Badung (%), 2023 <i>Percentage to Area by District in Badung Regency (%), 2023</i>	10
2.1	Jumlah Desa/Kelurahan Menurut Kecamatan di Kabupaten Badung, 2019–2023 <i>Number of Villages/Kelurahan by District in Badung Regency/ Municipality, 2019–2023</i>	23
2.2	Jumlah Anggota Dewan Perwakilan Rakyat Daerah Menurut Partai Politik dan Jenis Kelamin di Kabupaten Badung, 2023 <i>Number of Regional House of Representatives's Members by Political Parties and Sex in Badung Regency, 2023</i>	24
3.1	Jumlah Penduduk Menurut Kelompok Umur dan Jenis Kelamin di Kabupaten Badung (ribu), 2023 <i>Population by Age Groups and Sex in Badung Regency (thousand), 2023</i>	47
3.2	Banyaknya Tenaga Kerja Asing di Kabupaten Badung, 2010-2023 <i>Number of Foreign Labour in Badung Regency, 2010-2023.....</i>	48
4.1	Jumlah Tenaga Kesehatan Menurut Kecamatan di Kabupaten Badung, 2023 <i>Number of Medical Personnel by District in Badung Regency, 2023</i>	69
5.1	Produksi Ikan Basah di Kabupaten Badung (Ton), 2023 <i>Number of Fresh Fishes in Badung Regency (Ton), 2023</i>	171
5.2	Produksi Buah-buahan Terbanyak di Kabupaten Badung (kuintal), 2023 <i>Highest Fruit Production in Badung Regency (quintals), 2023</i>	172

Gambar Figure		Halaman Page
6.1	Jumlah Listrik Terjual PT. PLN (Persero) Rayon Mengwi dan Kuta (KWh), 2023 <i>Total of Electricity Sold by PT PLN Rayon Mengwi and Kuta (KWh), 2023</i>	255
6.2	Banyaknya Pelanggan Air Minum pada PDAM Tirta Mangutama Kabupaten Badung, 2023 <i>Number of Customer at Water Regional Corporation Tirta Mangutama in Badung Regency, 2023</i>	256
7.1	Banyaknya Kunjungan Wisatawan Nusantara yang Menginap Menurut Bulan di Kabupaten Badung. 2022-2023 <i>Number of Domestic Visitors Stay Overnight by Month in Badung Regency, 2022-2023</i>	271
7.2	Banyaknya Usaha Akomodasi di Kabupaten Badung, 2023 <i>Number of Accomodation Bussiness at Badung Regency, 2023</i>	272
8.1	Banyaknya Pengeluaran Surat Ijin Mengemudi (SIM) yang Baru Menurut Jenisnya pada Polresta Denpasar dan Polres Badung, 2023 <i>Number of New Driving License Issued by Type at State Police of Denpasar Municipality & State Police of Badung Regency by Month, 2023</i>	285
8.2	Banyaknya Kerugian Material yang Diakibatkan oleh Kecelakaan yang Tercatat pada Polres Badung, 2023 <i>Number of Material Losses Caused by an Accident which is Recorded in State Police of Badung Regency by Month, 2023</i>	286
9.1	Jumlah Koperasi Aktif Menurut Kecamatan di Kabupaten Badung, 2019–2023 <i>Number of Active Cooperative by Subdistrict in Badung Regency, 2019–2023</i>	307
10.1	Persentase Pengeluaran per Kapita Sebulan Menurut Jenis Pengeluaran di Kabupaten Badung, 2017-2023 <i>Percentage of Monthly Average Expenditure per Capita by Kind of Expenditure in Badung Regency, 2017-2023</i>	359

Gambar Figure		Halaman Page
10.2	Persentase Penduduk Menurut Kelompok Pengeluaran per Kapita Sebulan di Kabupaten Badung, 2023 <i>Percentage of Population by Expenditure per Capita a Month in Badung Regency, 2023</i>	360
11.1	Persentase Banyaknya Pasar Umum, Pertokoan, dan Pasar Swalayan/Toko Modern di Kabupaten Badung (%), 2023 <i>Percentage of Public Market, Shopping Complex, and Supermarket in Badung Regency (%), 2022</i>	371
12.1	Produk Domestik Regional Bruto Atas Dasar Harga Berlaku Menurut Jenis Pengeluaran di Kabupaten Badung (juta rupiah), 2021-2023 <i>Gross Regional Domestic Product at Current Market Prices by Type of Expenditure in Badung Regency (million rupiahs), 2021-2023</i>	381
12.2	Produk Domestik Regional Bruto Atas Dasar Harga Konstan 2010 Menurut Jenis Pengeluaran di Kabupaten Badung (juta rupiah), 2021-2023 <i>Gross Regional Domestic Product at 2010 COntant Market Prices by Type of Expenditure in Badung Regency (million rupiahs), 2021-2023</i> ..	382
13.1	Jumlah Penduduk Menurut Kabupaten/Kota di Provinsi Bali (ribu), 2023 <i>Population by Regency/Municipality in Bali Province (thousand), 2023</i>	397
13.2	Indeks Pembangunan Manusia Menurut Kabupaten/ Kota di Provinsi Bali, 2021-2023 <i>Human Development Index by Regency/Municipality in Bali Province, 2021-2023</i>	398

PENJELASAN UMUM/EXPLANATORY NOTES

Tanda–tanda, satuan–satuan, dan lain–lainnya yang digunakan dalam publikasi ini adalah sebagai berikut:

Symbols, measurement units, and acronyms which are used in this publication, are as follows:

1. TANDA–TANDA/SYMBOLS

Data tidak tersedia/ <i>Data not available</i>	: ...
Tidak ada atau nol / <i>Null or zero</i>	: –
Data dapat diabaikan/ <i>Data negligible</i>	: ~0
Tanda decimal/ <i>Decimal point</i>	: ,
Data tidak dapat ditampilkan/ <i>Not applicable</i>	: NA
Angka estimasi/ <i>Estimated figures</i>	: e
Angka diperbaiki/ <i>Revised figures</i>	: r
Angka sementara/ <i>Preliminary figures</i>	: *
Angka sangat sementara/ <i>Very preliminary figures</i>	: **
Angka sangat sangat sementara/ <i>Very very preliminary figures</i>	: ***

2. SATUAN/UNITS

barel/ <i>barrel</i>	: 158,99 liter/ <i>litres</i> = 1/6,2898 m ³
hektare (ha)/ <i>hectare (ha)</i>	: 10.000 m ²
kilometer (km)/ <i>kilometres (km)</i>	: 1.000 meter/ <i>meters (m)</i>
knot/ <i>knot</i>	: 1,8523 km/jam (<i>km/hour</i>)
kuintal/ <i>quintal</i>	: 100 kg
KWh	: 1.000 Watt hour
MWh	: 1.000 KWh
liter (untuk beras)/ <i>litre (for rice)</i>	: 0,80 kg
MMSCF	: 1/35,3 m ³
metrik ton (m.ton)/ <i>metric ton (m. ton)</i>	: 0,98421 long ton = 1.000 kg
ons/ <i>ounce</i>	: 28,31 gram/ <i>grams</i>
ton	: 1.000 kg

Satuan lain: buah, dus, butir, helai/lembar, kaleng, batang, pulsa, ton kilometer (ton–km), jam, menit, persen (%).

Other units: unit, pack, pieces, sheet, tin, pulse, ton–kilometres(ton–km), hour, minute, percent (%).

Perbedaan angka di belakang koma disebabkan oleh pembulatan angka.

The difference in decimal numbers is caused by rounding.

DAFTAR SINGKATAN/ LIST OF ABBREVIATIONS

SI	: Stasiun Iklim
SIMPK	: Stasiun Meteorologi Pertanian Khusus
t.t	: Tempat tidur
BCG	: Bacillus Calmette Guerin
DPT	: Difteri, Pertusis, Tetanus
TT	: Tetanus Toxoid
IOT	: Industri Obat Tradisional/ <i>Traditional Medicine Industry</i>
IKOT	: Industri Kecil Obat Tradisional/ <i>Traditional Medicine Small</i>
Alkes	: Alat kesehatan/ <i>Health Kits</i>
PKRT	: Perbekalan Kesehatan Rumah tangga/ <i>Household Health Logistics</i>
Kompl	: Komplemen/ <i>Complement</i>
IRTP	: Industri Pangan Produksi Rumah Tangga/ <i>Foods Home Industry</i>
PBF	: Pedagang Besar Farmasi/ <i>Pharmacy Whole-seller</i>
GFK	: Gudang Farmasi Kab/Kota/Regency/ <i>Municipality Pharmacy Warehouse</i>
RB	: Rumah Bersalin/ <i>Delivery House</i>
Pustu	: Puskesmas pembantu/ <i>Auxiliary Public Health Center</i>
BP	: Balai Pengobatan/ <i>Polyclinic</i>
TPS	: Tempat Pembuangan Sementara / <i>landfill</i>
Jamkesmas	: Jaminan kesehatan masyarakat miskin/ <i>Poor public health insurance</i>
PJKMU	: Program Jaminan Kesehatan Masyarakat Umum
SIUP	: Surat Ijin Usaha Perdagangan/ <i>Trading Permission Letter</i>
TDP	: Tanda Daftar Perusahaan/ <i>Company Registration Identity</i>
API	: Angka Pengenal Importir/ <i>Importer's Identity Number</i>

Statistik Kunci, 2021–2023

Key Statistics, 2021–2023

Rincian/Description	Satuan/Unit	2021	2022*	2023**
(1)	(2)	(3)	(4)	(5)
SOSIAL/SOCIAL				
Penduduk ¹ /Population ¹	ribu/thousands	552,8	558,1	563,3
Laju Pertumbuhan Penduduk ¹ /Population Growth ¹	%	0,26	0,05	2,20 ⁷
Angka Harapan Hidup ^{1-e} /Life Expectancy Rate ¹	tahun/years	75,19	75,52	75,53
Angka Melek Huruf Usia 15+/Literacy Rate Aged 15+	%	97,71	97,62	97,37
Tingkat Partisipasi Angkatan Kerja -TPAK ² Labour Force Participation Rate-LFPR ²	%	72,52	72,80	73,79
Tingkat Pengangguran Terbuka-TPT ² Unemployment Rate-UR ²	%	6,93	6,87	2,72
Penduduk Miskin ³ /Poor People ³	ribu/thousands	18,53	18,28	17,01
Persentase Penduduk Miskin ³ Percentage of Poor People ³	%	2,62	2,53	2,30
Indeks Pembangunan Manusia-IPM ⁴ Human Development Index ⁴	–	81,83	82,13	83,08
EKONOMI/ECONOMIC				
Produk Domestik Regional Bruto (PDRB) Harga Berlaku ⁵ Gross Regional Domestic Bruto (GRDP) at Current Price ⁵	miliar rupiah billion rupiahs	44.882,08	55.290,00	63.397,56
Laju Pertumbuhan Ekonomi ⁶ /Economic Growth ⁶	%	-6,74	9,97	11,29
PDRB Per Kapita Harga Berlaku Per Capita of GRDP at Current Price	juta rupiah million rupiahs	81.190,5	99.068,3	112.546,7
Produk Domestik Regional Bruto (PDRB) Harga Konstan ⁵ Gross Regional Domestic Bruto (GRDP) at Constant Price ⁵	miliar rupiah billion rupiahs	29.049,52	31.946,55	35.554,32

Catatan/Notes: ¹ Berdasarkan Hasil Sensus Penduduk Long Form Tahun 2020

² Kondisi Agustus/Condition at August

³ Kondisi Maret/Condition at March

⁴ Sejak tahun 2010, IPM dihitung dengan metode baru. Komponen IPM metode baru adalah angka harapan hidup saat lahir, harapan lama sekolah, rata-rata lama sekolah, dan pengeluaran per kapita/Since 2010, HDI was calculated using new method. New HDI component are life expectancy at birth, expected years of schooling, means years of schooling, and expenditure per capita

⁵ Mulai tahun 2010 mengadopsi System of National Account 2008 (SNA 2008)/Since 2010 is in line with System of National Account 2008 (SNA 2008)

⁶ Menggunakan tahun dasar 2010 (2010=100)/Using 2010 base year (2010=100)

⁷ Laju Pertumbuhan Penduduk 2023 dihitung dari laju penduduk 2023 ke penduduk 2020 yang bersumber dari data konsolidasi bersih Semester I tahun 2020 dan 2023 SIAK KEMENDAGRI/ The 2023 Population Growth Rate is calculated from the 2023 population rate to the 2020 population sourced from net consolidated data for Semester I of 2020 and 2023 SIAK Ministry of Internal Affairs

01

GEOGRAFI DAN IKLIM
GEOGRAPHY AND CLIMATE

Luas Kecamatan **Petang**
*Area of **Petang** District*

115,00km²

Wilayah ini meliputi **27,48%**
dari total luas wilayah Kabupaten badung
*This area covers **27,48%**
of total area of Badung Regency*

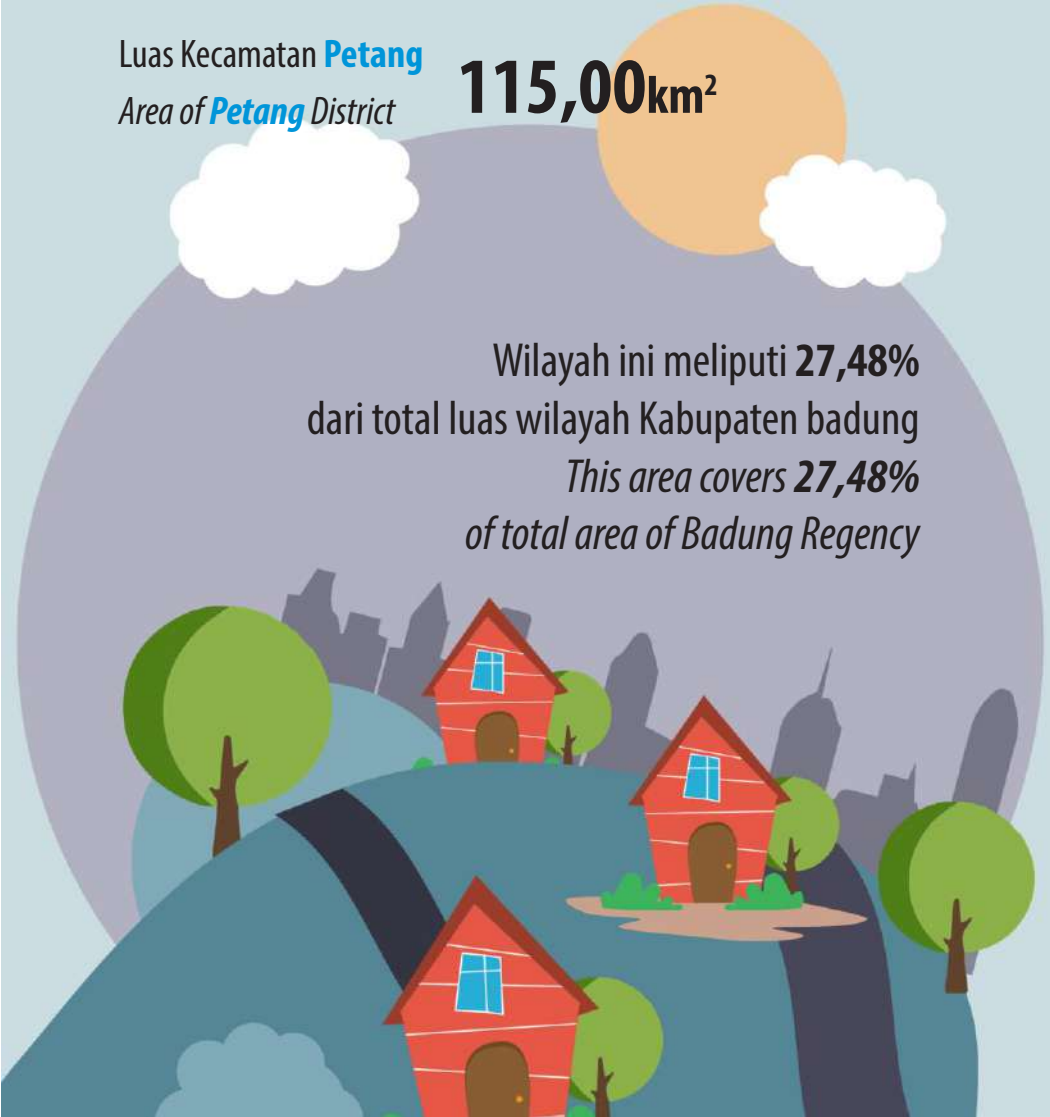

PENJELASAN TEKNIS

1. Data terkait rupa bumi merupakan data sekunder yang bersumber dari Jawatan Topografi. Sementara data cuaca dan iklim bersumber dari Balai Besar Meteorologi, Klimatologi, dan Geofisika.
2. Topografi adalah keadaan muka bumi pada suatu kawasan atau daerah. Puncak adalah bagian paling atas gunung/pegunungan. Lereng adalah bagian dari gunung/pegunungan/bukit yang letaknya di antara puncak sampai lembah. Lembah adalah daerah rendah di antara dua gunung/pegunungan atau daerah yang mempunyai kedudukan lebih rendah dibandingkan daerah sekitarnya. Lembah di daerah pegunungan lipatan sering disebut slinkin. Lembah di daerah pegunungan patahan disebut graben atau slenk.
3. Dataran adalah bagian atau sisi bidang tanah yang tampak datar, rata, dan membentang
4. Dalam berbagai literatur, iklim didefinisikan sebagai keragaman keadaan fisik atmosfer, dan perubahan iklim didefinisikan sebagai perubahan pada iklim yang dipengaruhi langsung atau tidak langsung oleh aktivitas manusia yang merubah komposisi atmosfer, yang

TECHNICAL NOTES

1. *Topography statistics are secondary data obtained from the topography Office. Meanwhile data about climate are based on Meteorological, Climatological, and Geophysical Office.*
2. *Topography is the state of the earth in a certain area or region. Peak is the highest part of mount/mountain. Slope is part of two mountaions or area which has position lower than the other areas. Valley in between mountains is often called slinkin. Valley in the area of mount/mountain/hill which lies between the peak to the valley. Valley is a low area between two mounts/mountains or area that have a position lower than the surrounding areas. Valley inmountainous area is often called syncline. Valley in a mountainousarea is called graben fault orslenk. While the valley in the mountainous area is called the valley between the mountains. graben atau slenk.*
3. *Flat is a land that side of parcels of landthat looked plane, flat, and stretches.*
4. *In the literatures, climate variabilit defined as the physical state of the atmosphere, and climate change is defined as the change in climate that is influenced directly or indirectly by human activities are changing atmospheric*

akan memperbesar keragaman iklim teramati pada periode yang cukup panjang. Secara statistik, perubahan iklim adalah perubahan unsur-unsurnya yang mempunyai kecenderungan naik atau turun secara nyata yang menyertai keragaman harian, musiman, maupun siklus.

composition, which would enlarge the observed climate variability at a sufficiently long period. Statistically, climate change is the change in the elements that have a tendency to rise or fall significantly that accompany the daily variability, and seasonal cycles.

ULASAN

BAB 01 menggambarkan tentang Geografi dan Iklim di Kabupaten Badung. Dapat dilihat Gambar 1.1 menunjukkan jarak ibukota ke kota/kabupaten menurut kecamatan di Kabupaten Badung tahun 2023. Dari data yang diperoleh, Kecamatan Petang memiliki jarak terjauh dari ibukota kabupaten yaitu 24.9 km. Pada Gambar 1.2 menunjukkan persentase luas kecamatan terhadap luas wilayah Kabupaten Badung tahun 2023. Pada grafik terlihat bahwa Kecamatan Petang memiliki wilayah terluas dengan persentase sebesar 27,48% dari luas Kabupaten Badung.

Keadaan iklim terdapat pada Tabel 1.2.1 tentang pengamatan unsur iklim Kabupaten Badung tahun 2023 yang menunjukkan suhu, kelembapan, kecepatan angin, tekanan udara, jumlah curah hujan, jumlah hari hujan dan penyinaran matahari. Karena perubahan terjadi setiap bulan, tabel dibuat perbulan dalam kurun waktu satu tahun.

DESCRIPTION

CHAPTER 01 describes Geography and Climate in Badung Regency. It can be seen that Figure 1.1 shows the distance from the capital to the city/regency by sub-district in Badung Regency in 2023. From the data obtained, Petang District has the furthest distance from the district capital, which is 24.9 km. Figure 1.2 shows the percentage of sub-district area to the area of Badung Regency in 2023. The graph shows that Petang District has the largest area with a percentage of 27.48% of the area of Badung Regency

The climatic conditions are shown in Table 1.2.1 regarding observations of climate elements in Badung Regency in 2023 which shows temperature, humidity, wind speed, air pressure, amount of rainfall, number of rainy days and solar radiation. Because changes occur every month, the table is created monthly within a year.

Gambar
Figures 1.1

Jarak ke Ibukota Kabupaten Menurut Kecamatan di Kabupaten Badung (km), 2023
Distance to the Capital of Regency by Subdistrict in Badung Regency (km), 2023

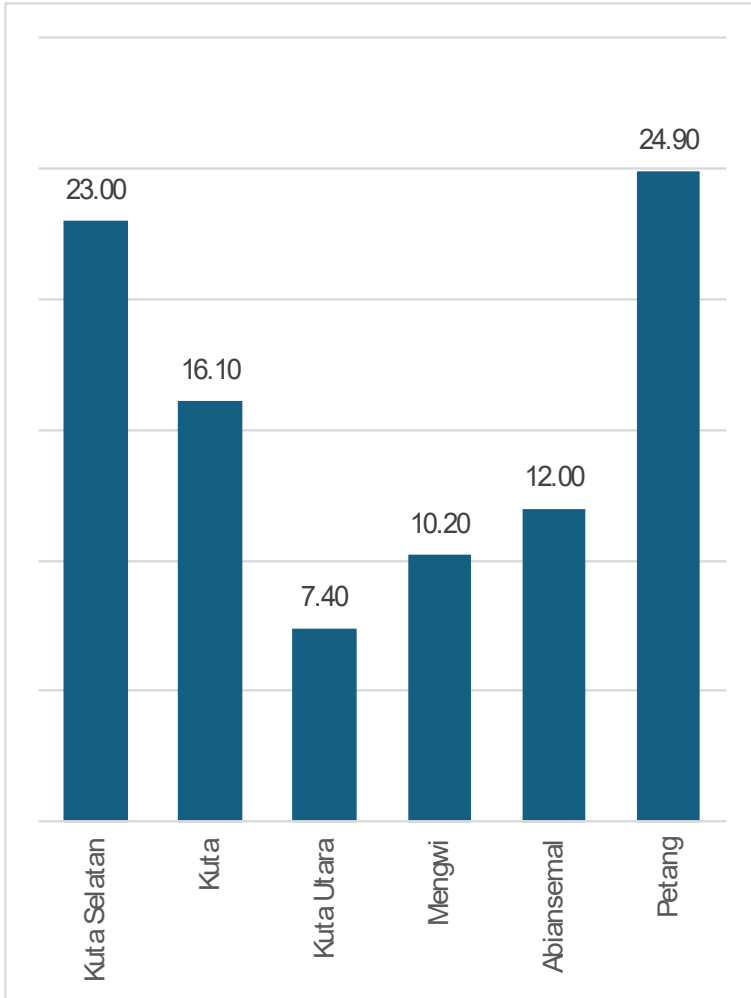

Sumber/Source : Topografi Kodam IX Udayana / Topographical Office of Denpasar

Gambar 1.2
Figures

Persentase Luas Kecamatan terhadap Luas Kabupaten Menurut Kecamatan di Kabupaten Badung (%), 2023
Percentage to Area by District in Badung Regency (%), 2023

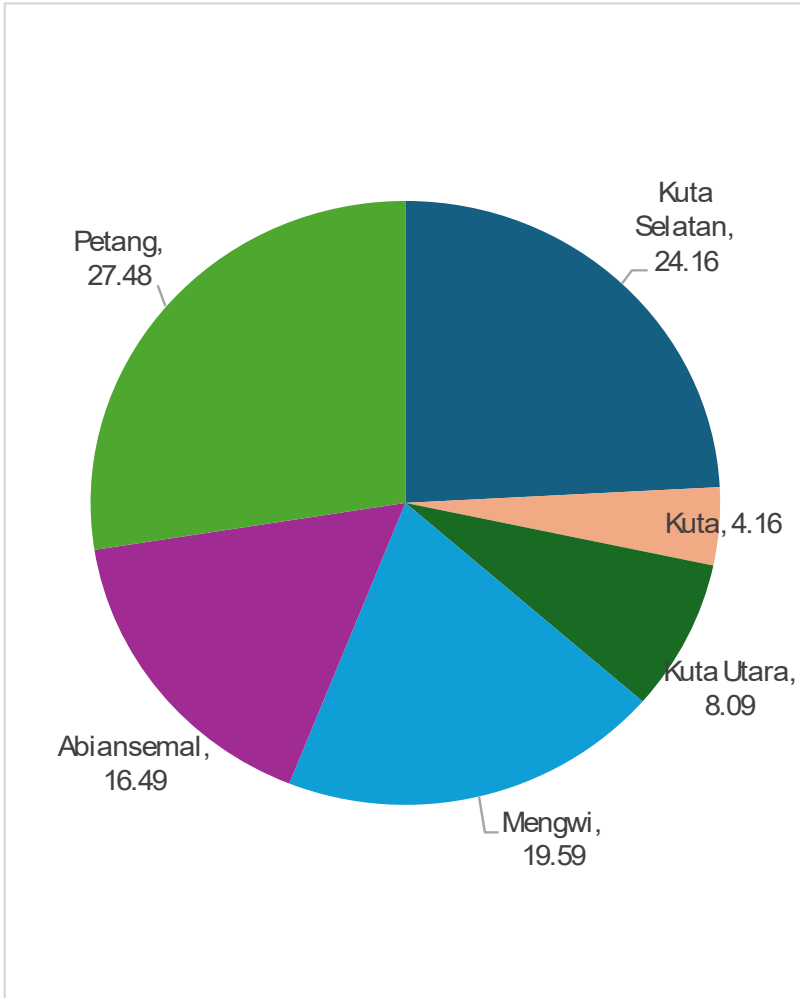

Sumber/Source: Kementerian Dalam Negeri/Ministry of Home Affairs

1.1 KEADAAN GEOGRAFI GEOGRAPHY CONDITION

Tabel 1.1.1 **Luas Daerah dan Jumlah Pulau Menurut Kecamatan di Kabupaten Badung, 2023**
Table 1.1.1 **Total Area and Number of Islands by District in Badung Regency, 2023**

Kecamatan <i>District</i>	Ibukota Kecamatan <i>Capital of District</i>	Luas <i>Total Area</i> (km ² /sq.km)	Persentase terhadap Luas Kabupaten/Kota <i>Percentage to Regency/ Municipal Area</i>	Jumlah Pulau <i>Number of Islands</i>
(1)	(2)	(3)	(4)	(5)
Kuta Selatan	Jimbaran	101,13	24,16	0
Kuta	Kuta	17,52	4,16	0
Kuta Utara	Kerobokan	33,86	8,09	0
Mengwi	Mengwi	82,00	19,59	0
Abiansemal	Blahkiuh	69,01	16,49	0
Petang	Petang	115,00	27,48	0
Badung		418,52	100,00	0

Catatan/Note: Berdasarkan informasi Kementerian Dalam Negeri Tahun 2018/*Based on information from Ministry of Home Affairs, 2018*

Sumber/Source: Kementerian Dalam Negeri, Keputusan Menteri Dalam Negeri Nomor 050-145 Tahun 2022 tanggal 14 Februari 2022/*Ministry of Home Affairs, The Decree of Home Affairs Minister Number 050-145 Year 2022, 14 February 2022*

Tabel 1.1.2 **Tinggi Wilayah dan Jarak ke Ibukota Kabupaten Menurut Kecamatan di Kabupaten Badung, 2023**
Altitude and Distance to the Capital of Badung Regency by District in Badung Regency, 2023

Kecamatan District	Tinggi Wilayah (mdpl) Altitude (m a.s.l)	Jarak ke Ibukota Kabupaten/Kota Distance to the Capital of Regency/ Municipality
(1)	(2)	(3)
Kuta Selatan	28	23,00
Kuta	27	16,10
Kuta Utara	65	7,40
Mengwi	0 - 350	10,20
Abiansemal	75 - 350	12,00
Petang	275 - 2075	24,90

Catatan/Note: ...

Sumber/Source: Topografi Kodam IX Udayana/ Topographical Office of Denpasar

1.2 KEADAAN IKLIM CLIMATE CONDITION

Tabel 1.2.1 **Pengamatan Unsur Iklim Menurut Bulan di Stasiun Sta. Met. Kelas I I Gusti Ngurah Rai - Badung, 2023**
Table 1.2.1 **Observation of Climate Elements By Months at Sta. Met. Kelas I I Gusti Ngurah Rai - Badung Station, 2023**

Bulan Month	Suhu/Temperature (°C)			Kelembaban/Humidity (%)		
	Minimum	Rata-rata Average	Maksimum Maximum	Minimum	Rata-rata Average	Maksimum Maximum
(1)	(2)	(3)	(4)	(5)	(6)	(7)
Januari/January	23,80	27,80	32,50	67,00	82,00	98,00
Februari/February	21,70	27,50	32,00	62,00	84,00	99,00
Maret/March	24,20	28,10	32,10	63,00	80,90	98,00
April/April	20,20	27,80	33,00	66,00	83,60	98,00
Mei/May	23,00	27,70	31,40	63,00	80,00	93,00
Juni/June	21,60	27,10	30,40	68,00	81,60	96,00
Juli/July	22,60	26,40	29,40	67,00	80,60	97,00
Agustus/August	21,80	26,30	29,30	59,00	80,50	97,00
September/September	21,80	26,60	31,00	57,00	80,30	96,00
Oktober/October	22,30	28,00	32,60	58,00	82,10	95,00
November/November	25,10	28,60	33,00	63,00	82,00	96,00
Desember/December	20,60	28,50	32,80	54,00	81,30	97,00

berlanjut/ continued...

Lanjutan Tabel/*Continued Table 1.2.1*

Bulan Month	Kecepatan Angin (knot) Wind Velocity (knot)			Tekanan Udara/Atmospheric Pressure (mbar)		
	Minimum	Rata-rata Average	Maksimum Maximum	Minimum	Rata-rata Average	Maksimum Maximum
(1)	(8)	(9)	(10)	(11)	(12)	(13)
Januari/January	0,00	8,60	27,00	1.003,60	1.007,90	1.012,10
Februari/February	0,00	9,90	30,00	1.004,10	1.007,60	1.011,80
Maret/March	0,00	5,40	20,00	1.005,60	1.009,50	1.013,60
April/April	0,00	6,00	15,00	1.005,00	1.008,60	1.012,80
Mei/May	0,00	7,00	16,00	1.004,30	1.011,00	1.015,10
Juni/June	0,00	6,00	15,00	1.007,20	1.011,00	1.013,60
Juli/July	0,00	7,40	19,00	1.008,50	1.012,30	1.015,80
Agustus/August	1,00	7,50	19,00	1.009,20	1.012,90	1.017,00
September/September	0,00	6,70	16,00	1.008,70	1.012,30	1.015,80
Oktober/October	0,00	5,60	14,00	1.007,40	1.011,90	1.015,30
November/November	0,00	5,00	14,00	1.005,70	1.009,80	1.013,30
Desember/December	0,00	5,10	15,00	1.005,30	1.009,60	1.013,00

berlanjut/ *continued...*

Lanjutan Tabel/*Continued Table 1.2.1*

Bulan <i>Month</i>	Jumlah Curah Hujan (mm/bulan) <i>Number of Precipitation</i> (mm/month)	Jumlah Hari Hujan (hari) <i>Number of Rainy Days</i> (day)	Penyinaran Matahari (jam) <i>Duration of Sunshine</i> (hour)
(1)	(14)	(15)	(16)
Januari/ <i>January</i>	306,30	26,00	6,95
Februari/ <i>February</i>	488,50	26,00	4,56
Maret/ <i>March</i>	63,40	11,00	6,84
April/ <i>April</i>	145,80	20,00	4,59
Mei/ <i>May</i>	23,10	7,00	8,36
Juni/ <i>June</i>	38,60	6,00	7,19
Juli/ <i>July</i>	182,20	13,00	9,14
Agustus/ <i>August</i>	41,50	3,00	9,44
September/ <i>September</i>	2,00	1,00	7,33
Oktober/ <i>October</i>	9,46
November/ <i>November</i>	61,70	11,00	9,70
Desember/ <i>December</i>	209,30	12,00	10,52

Catatan/*Note*: *Calm* adalah kecepatan angin mendekati nol/*Calm is wind velocity close to zero*

Sumber/*Source*: Badan Meteorologi, Klimatologi, dan Geofisika/*The Agency for Meteorology, Climatology, and Geophysics*

02

**PEMERINTAHAN
GOVERNMENT**

Jumlah pegawai pemerintah di Kab. Badung tahun 2023
Number of government employees in Badung Regency in 2023

3.375

perempuan/
woman

3.069

laki-laki/
man



PENJELASAN TEKNIS

1. Sistem politik di Indonesia didasarkan pada kekuasaan legislatif, eksekutif, dan yudikatif (Trias Politika).
2. Kekuasaan legislatif dipegang oleh Majelis Permusyawaratan Rakyat (MPR) sebagai lembaga tertinggi negara. Keanggotaan MPR berubah setelah Amandemen UUD 1945 pada periode 1999–2004. Seluruh anggota MPR adalah anggota DPR (Dewan Perwakilan Rakyat) ditambah anggota DPD (Dewan Perwakilan Daerah). Anggota DPR dan DPD dipilih melalui pemilihan umum (pemilu) dan dilantik dalam masa jabatan lima tahun.
3. Anggota Dewan Perwakilan Rakyat Daerah (DPRD) dipilih melalui pemilihan umum (pemilu) dan dilantik dalam masa jabatan lima tahun.
4. Susunan pemerintahan Republik Indonesia periode 2020–2024 terdiri dari presiden, wakil presiden, lembaga tinggi negara, kementerian, setingkat menteri, dan Lembaga Pemerintahan Non Kementerian (LPNK).
5. Lembaga tinggi negara terdiri dari Majelis Permusyawaratan Rakyat (MPR), Dewan Perwakilan Rakyat (DPR), Badan Pemeriksa Keuangan (BPK), dan Mahkamah Agung (MA), Dewan Perwakilan Daerah

TECHNICAL NOTES

1. *The political system in Indonesia is based on Trias Politica principle or separation of legislative, executive, and judicative power.*
2. *Legislative power is held by the People's Consultative Assembly (MPR) as the highest institution. The MPR membership changed after the amandement of The 1945 Constitution of The Republic of Indonesia (UUD 1945) during the period 1999–2004. MPR members are all The Indonesian House of Representative (DPR) members plus Regional Representatives Council (DPD). DPR and DPD members are elected through a general election and appointed for a five–years membership.*
3. *Regional House of Representatives (DPRD) members are elected through a general election and appointed for a five–years membership.*
4. *The government structure of the Republic of Indonesia period 2020–2024 consists of president, vice president, state supreme agencies, ministries, ministerial level institutions, and non–ministerial institution.*
5. *State supreme agencies consist of The People's Consultative Assembly, The House of Representative, The Audit Board of the Republic of Indonesia, Supreme Court, Local*

(DPD) Mahkamah Konstitusi (MK), dan Komisi Yudisial (KY).

6. Desa adalah desa dan desa adat atau yang disebut dengan nama lain, selanjutnya disebut Desa adalah kesatuan masyarakat hukum yang memiliki batas wilayah yang berwenang untuk mengatur dan mengurus urusan pemerintahan, kepentingan masyarakat setempat berdasarkan prakarsa masyarakat, hak asal usul, dan/atau hak tradisional yang diakui dan dihormati dalam sistem Pemerintahan Negara Kesatuan Republik Indonesia (Undang–Undang Nomor 6 Tahun 2014 tentang Desa).
7. Kelurahan adalah suatu wilayah yang dipimpin oleh seorang Lurah sebagai perangkat daerah kabupaten dan atau daerah kota di bawah kecamatan (Undang–Undang No. 32 Tahun 2004 tentang Pemerintahan Daerah).
8. Pegawai negeri sipil (PNS) adalah setiap warga negara Republik Indonesia yang telah memenuhi syarat yang ditentukan, diangkat oleh pejabat yang berwenang dan disertai tugas dalam jabatan negeri, atau disertai tugas negara lainnya, dan digaji berdasarkan peraturan perundang–undangan yang berlaku. PNS terdiri dari PNS pusat dan PNS daerah.

Councils, Constitutional Court, and Judicial Commission.

6. *Village is village and custom village or that is called by other terms, hereinafter referred to as the village is the unity of the legal community who have territorial boundaries that are authorized to regulate and manage government affairs, the interest of local communities based on community initiatives, the origin and local customs that are acknowledged and respected within the unitary System of Government Republic of Indonesia (Law No. 6 Year 2014 about Village).*
7. *Sub–district is an area that is led by a sub–district head (Lurah) as an apparatus of regency and or city under the district (Law No. 32 Year 2004 about Local Governmental).*
8. *Civil servants (PNS) is every citizen of the Republic of Indonesia which have been determined eligible, be appointed by the competent authority and assigned the task in a country office, or charge of any other country, and are paid based on legislation and regulations. PNS consists of the central and regional civil servants.*

ULASAN

BAB 02 menunjukkan tentang gambaran pemerintahan Kabupaten Badung tahun 2023. Pada Gambar 2.1 menunjukkan jumlah desa/kelurahan menurut kecamatan di Kabupaten Badung tahun 2019–2023. Dari data yang diperoleh, Kecamatan Mengwi memiliki 20 desa/kelurahan, merupakan desa/kelurahan terbanyak di Kabupaten Badung, sedangkan Kecamatan Kuta hanya memiliki 5 desa/kelurahan. Gambar 2.2 menunjukkan jumlah anggota Dewan Perwakilan Rakyat Daerah menurut partai politik dan jenis kelamin di Kabupaten Badung tahun 2023. Grafik menunjukkan bahwa Partai PDIP memiliki anggota terbanyak dengan total 21 orang laki-laki dan 7 orang perempuan.

Tabel 2.3.1 menunjukkan jumlah Pegawai Negeri Sipil di Kabupaten Badung tahun 2022–2023 didominasi oleh perempuan sebanyak 3.375 sedangkan laki-laki sebanyak 3.069 orang. Selain itu, ditampilkan keuangan pemerintah, dengan rinci yaitu Realisasi Pendapatan Pemerintah dan Belanja Pemerintah Kabupaten Badung tahun 2023 serta besarnya pajak yang diterima oleh Kabupaten Badung tahun 2022–2023.

DESCRIPTION

CHAPTER 02 shows the description of the government of Badung Regency in 2023. Figure 2.1 shows the number of villages/kelurahan by sub-district in Badung Regency in 2018–2023. From the data obtained, Mengwi District has 20 villages/kelurahan, which is the most in Badung Regency, while Kuta District only has 5 villages/kelurahan. Figure 2.2 shows the number of members of the Regional House of Representatives by political party and gender in Badung Regency in 2023. The graph shows that the PDIP Party has the most members with a total of 21 males and 7 females.

Table 2.3.1 shows the number of Civil Servants in Badung Regency in 2021–2023 dominated by 3.375 women while for men there are 3.069. In addition, government finances are displayed, in detail, namely the Realization of Government Revenue and Government Expenditure of Badung Regency in 2023 and the amount of taxes received by Badung Regency in 2021–2023.

Gambar 2.1
Figures

Jumlah Desa/Kelurahan Menurut Kecamatan di Kabupaten Badung, 2019–2023
Number of Villages/Kelurahan by District in Badung Regency/Municipality, 2019–2023

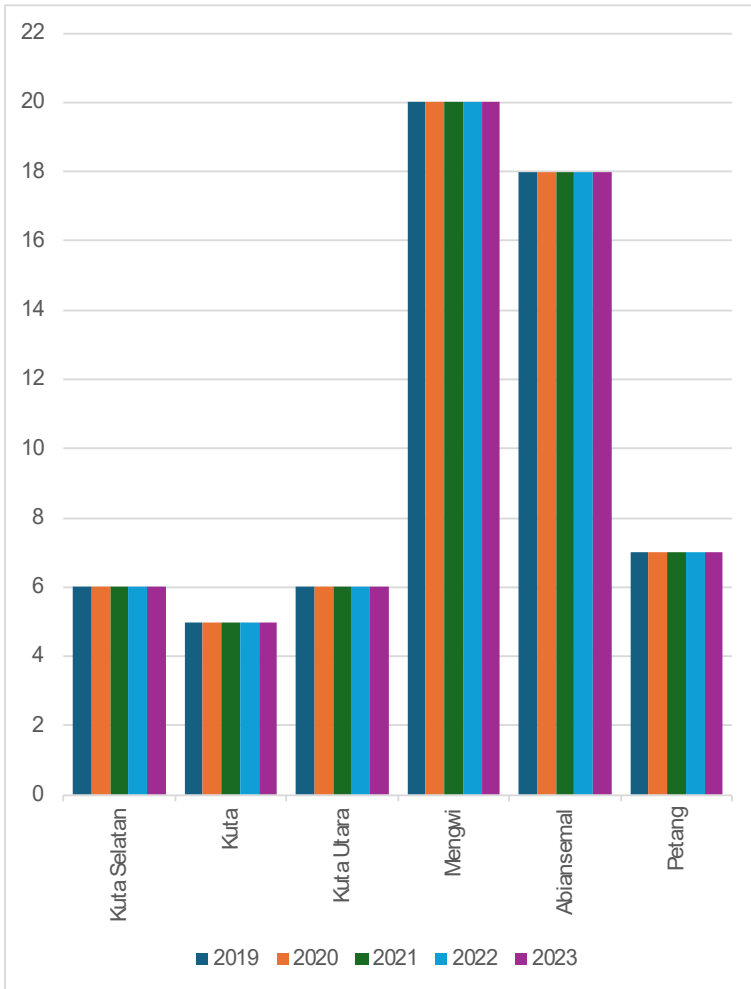

Gambar 2.2
Figures

Jumlah Anggota Dewan Perwakilan Rakyat Daerah Menurut Partai Politik dan Jenis Kelamin di Kabupaten Badung, 2023
Number of Regional House of Representatives's Members by Political Parties and Sex in Badung Regency, 2023

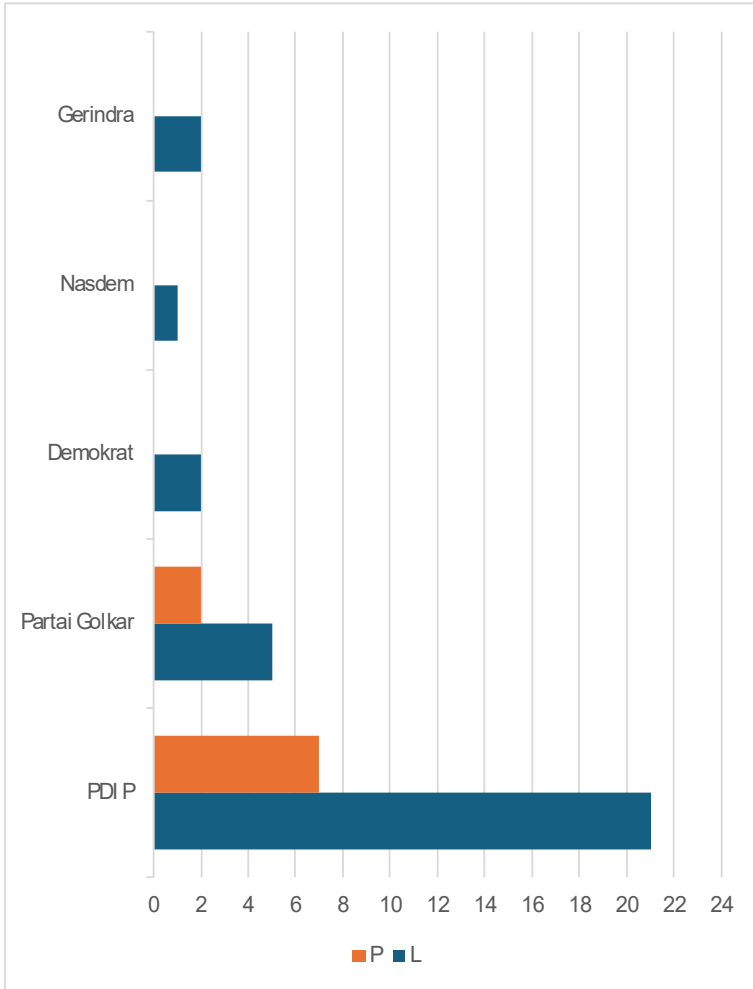

2.1 WILAYAH ADMINISTRATIF ADMINISTRATIVE AREA

Tabel 2.1.1 **Jumlah Desa¹/Kelurahan Menurut Kecamatan di Kabupaten Badung, 2019–2023**
Table *Number of Villages¹/Kelurahan by District in Badung Regency, 2019–2023*

Kecamatan District	2019	2020	2021	2022	2023
(1)	(2)	(3)	(4)	(5)	(6)
Kuta Selatan	6	6	6	6	6
Kuta	5	5	5	5	5
Kuta Utara	6	6	6	6	6
Mengwi	20	20	20	20	20
Abiansemal	18	18	18	18	18
Petang	7	7	7	7	7
Badung	62	62	62	62	62

Catatan/Note: ¹Termasuk Unit Permukiman Transmigrasi (UPT)/Include Transmigration Settlement Unit
Sumber/Source: Peraturan Kepala Badan Pusat Statistik Nomor 1 Tahun 2020 Tanggal 5 Februari 2020 tentang Perubahan Atas Peraturan Kepala Badan Pusat Statistik Nomor 3 Tahun 2019 tentang Kode dan Nama Wilayah Kerja Statistik Tahun 2019/Chief Statistician Regulation Number 1/2020, February 5 2020, as a revision of Chief Statistician Regulation Number 3 of 2019 on Code and Name of Regional Level of Data Collection.

Tabel 2.1.2 Jumlah Desa, Kelurahan, Banjar, dan Lingkungan di Kabupaten Badung, 2023
Number of Administrative Units by Districts in Badung Regency, 2023

Kecamatan <i>District</i>	Ibukota Kecamatan <i>Districts Capital</i>	Desa / Village		Unit di Bawah Desa / Sub Village	
		Desa	Kelurahan	Banjar Dinas	Lingkungan
(1)	(2)	(3)	(4)	(5)	(6)
Kuta Selatan	Jimbaran	3	3	51	36
Kuta	Kuta	0	5	0	26
Kuta Utara	Kerobokan	3	3	67	46
Mengwi	Mengwi	15	5	253	57
Abiansemal	Blahkiuh	18	0	269	0
Petang	Petang	7	0	107	0
Jumlah/Total		46	16	747	165

Catatan/Note: ...

Sumber/Source: Dinas Pemberdayaan Masyarakat dan Desa Kabupaten Badung / Department of Community and Village Empowerment of Badung Regency

Tabel
Table 2.1.3

Jumlah Desa Menurut Klasifikasi Perkembangan Desa dan Indeks Desa Membangun di Kabupaten Badung, 2023
Number of Village Classification by Districts in Badung Regency, 2023

Kecamatan <i>District</i>	Klasifikasi Perkembangan Desa <i>Villages Classification</i>			Indeks Desa Membangun				
	Swa-daya	Swa-karya	Swa-sem-bada	Sangat Ter-tinggal	Ter-tinggal	Berkem-bang	Maju	Man-diri
(1)	(2)	(3)	(4)	(5)	(6)	(7)	(8)	(9)
Kuta Selatan	–	–	3	–	–	–	–	3
Kuta	–	–	–	–	–	–	–	–
Kuta Utara	–	–	3	–	–	–	–	3
Mengwi	–	–	15	–	–	–	–	15
Abiansemal	–	–	18	–	–	–	–	18
Petang	–	–	7	–	–	–	–	7
Jumlah/Total	–	–	46	–	–	–	–	46

Catatan/Note: ...

Sumber/Source: Dinas Pemberdayaan Masyarakat dan Desa Kabupaten Badung / Department of Community and Village Empowerment of Badung Regency

2.2 DEWAN PERWAKILAN RAKYAT DAERAH REGIONAL HOUSE OF REPRESENTATIVE

Tabel 2.2.1 **Jumlah Anggota Dewan Perwakilan Rakyat Daerah Menurut Partai Politik dan Jenis Kelamin di Kabupaten Badung, 2023**
Number of Regional House of Representatives's Members by Political Parties and Sex in Badung Regency, 2023

Partai Politik <i>Political Parties</i>	Laki-laki <i>Male</i>	Perempuan <i>Female</i>	Jumlah <i>Total</i>
(1)	(2)	(3)	(4)
PDI P	21	7	28
Partai Golkar	5	2	7
Demokrat	2	–	2
Nasdem	1	–	1
Gerindra	2	–	2
Badung	31	9	40

Catatan/Note: ...

Sumber/Source: ...

Tabel
Table 2.2.2

**Jumlah Anggota Dewan Perwakilan Rakyat Daerah
Menurut Fraksi dan Jabatan/Komisi di Kabupaten
Badung, 2023**
*Number of Regional House of Representatives's Members by
Fraction and Position/Commission in Badung Regency 2023*

Fraksi/ Fraction	Ketua/ Chairman	Wakil Ketua/ Vice Chairman	Komisi I	Komisi II	Komisi III	Komisi IV	Badan Kehormatan/ Agency Honors	BAPEMPERDA
(1)	(2)	(3)	(4)	(5)	(6)	(7)	(8)	(9)
PDIP	1	–	7	7	7	6	3	6
Partai Golkar	–	1	1	2	1	2	1	1
Partai Demokrat	–	1	–	–	1	–	–	1
Partai Gerindra	–	–	–	1	–	1	1	1
Partai Nasdem	–	–	1	–	–	–	–	1

Catatan / Notes :

Komisi I menangani bidang : Pemerintahan, Ketertiban, Kependudukan, Pers/Penerangan, Hukum/Perundang–undangan, Kepegawaian, Sosial, Politik

Komisi I handling for : Government, Orderlines, Population, Information, Laws, Employee Affair, Social, Politics

Komisi II menangani bidang : Pariwisata, Perdagangan, Perindustrian, Pertanian, Perikanan, Peternakan, Perkebunan, Kehutanan, Pengadaan Pangan, Logistik, Koperasi, Pekerjaan Umum, Kebersihan, Perhubungan, Lingkungan Hidup

Komisi II handling for : Tourism, Trade, Industry, Agriculture, Fishery, Livestock, Plantation, Forestry, Food Procurement, Logistics, Cooperation, Public Working, Transportation, Sanitation

Komisi III menangani bidang : Keuangan, Perpajakan, Retribusi, Perbankan, Perusahaan Daerah, Perusahaan Patungan, Dunia Usaha dan Penanaman Modal

Komisi III handling for : Finance, Tax, Retibution, Banking, Companies, Business and Investment

Komisi IV menangani bidang : Pendidikan, Ketenagakerjaan, Kepemudaan dan Olahraga, Agama, Sosial Budaya, Kesehatan dan Keluarga Berencana, Peranan Wanita dan Transmigrasi.

Komisi IV handling for : Education, Employment, Youth and Sports, Religion, Cultural, Health and Family Planning, Women Enrollment and Transmigration.

Sumber : Sekretariat DPRD Kabupaten Badung / Secretary of House of Representatives of Badung Regency

2.3 SUMBER DAYA MANUSIA HUMAN RESOURCES

Tabel 2.3.1 **Jumlah Pegawai Negeri Sipil Menurut Jabatan dan Jenis Kelamin di Kabupaten Badung, Desember 2022 dan Desember 2023**
Number of Civil Servants by Occupation and Sex in Badung Regency, Desember 2022 and Desember 2023

Jabatan <i>Occupation</i>	2022		Jumlah <i>Total</i>
	Laki-laki <i>Male</i>	Perempuan <i>Female</i>	
(1)	(2)	(3)	(4)
Jabatan Pimpinan Tinggi Utama <i>Senior Executives</i>	–	–	–
Jabatan Pimpinan Tinggi Madya <i>Middle Executives</i>	–	–	–
Jabatan Pimpinan Tinggi Pratama <i>Junior Executives</i>	34	4	38
Administrator <i>Administrator</i>	110	44	154
Pengawas <i>Supervisor</i>	147	77	224
Eselon V <i>5th Echelon</i>	–	–	–
Jabatan Fungsional Dosen <i>Certain Functional Position for Lecturer</i>	–	–	–
Jabatan Fungsional Guru <i>Certain Functional Position for Teacher</i>	677	1.128	1.805
Jabatan Fungsional Medis <i>Certain Functional Position for Medical Field</i>	234	793	1.027
Jabatan Fungsional Teknis <i>Certain Functional Position for Technical Field</i>	274	233	507
Jabatan Fungsional Umum/Pelaksana <i>General Functional Position</i>	1.837	1.306	3.143
Jumlah/Total	3.313	3.585	6.898

berlanjut/ *continued...*

Lanjutan Tabel/*Continued Table 2.3.1*

Jabatan <i>Occupation</i>	2023		
	Laki-laki <i>Male</i>	Perempuan <i>Female</i>	Jumlah <i>Total</i>
(1)	(2)	(3)	(4)
Jabatan Pimpinan Tinggi Utama <i>Senior Executives</i>	–	–	–
Jabatan Pimpinan Tinggi Madya <i>Middle Executives</i>	–	–	–
Jabatan Pimpinan Tinggi Pratama <i>Junior Executives</i>	32	4	36
Administrator <i>Administrator</i>	109	46	155
Pengawas <i>Supervisor</i>	160	94	254
Eselon V <i>5th Echelon</i>	1	–	1
Jabatan Fungsional Dosen <i>Certain Functional Position for Lecturer</i>	–	–	–
Jabatan Fungsional Guru <i>Certain Functional Position for Teacher</i>	583	1.044	1.627
Jabatan Fungsional Medis <i>Certain Functional Position for Medical Field</i>	200	704	904
Jabatan Fungsional Teknis <i>Certain Functional Position for Technical Field</i>	293	305	598
Jabatan Fungsional Umum/Pelaksana <i>General Functional Position</i>	1.691	1.178	2.869
Jumlah/Total	3.069	3.375	6.444

Catatan/Note: ...

Sumber/Source: Badan Kepegawaian Daerah dan Sumber Daya Manusia Kabupaten Badung / *Government Official Administration and human Resource of Badung Regency*

Tabel
Table 2.3.2**Jumlah Pegawai Negeri Sipil Menurut Tingkat Pendidikan dan Jenis Kelamin di Kabupaten Badung, Desember 2022 dan Desember 2023**
Number of Civil Servants by Educational Level and Sex in Badung Regency, Desember 2022 and Desember 2023

Tingkat Pendidikan <i>Educational Level</i>	2022		
	Laki-laki <i>Male</i>	Perempuan <i>Female</i>	Jumlah <i>Total</i>
(1)	(2)	(3)	(4)
Sekolah Dasar (SD) <i>Primary School</i>	21	3	24
Sekolah Menengah Pertama (SMP) <i>Junior High School</i>	50	9	59
Sekolah Menengah Atas (SMA) <i>Senior High School</i>	950	383	1.333
Diploma I/Akta I <i>Diploma I/Akta I</i>	8	5	13
Diploma II/Akta II <i>Diploma II/Akta II</i>	50	50	100
Diploma III/Akta III <i>Diploma III/Akta III</i>	84	457	541
Diploma IV/Akta IV <i>Diploma IV/Akta IV</i>	44	50	94
S1/Sarjana <i>Under Graduate/Bachelor</i>	1.621	2.166	3.787
S2/Pasca Sarjana <i>Graduate</i>	482	459	941
S3/Doktor/Ph.D <i>Post Graduate</i>	3	3	6
Jumlah/Total	3.313	3.585	6.898

berlanjut/ *continued...*

Lanjutan Tabel/*Continued Table 2.3.2*

Tingkat Pendidikan <i>Educational Level</i>	2023		
	Laki-laki <i>Male</i>	Perempuan <i>Female</i>	Jumlah <i>Total</i>
(1)	(2)	(3)	(4)
Sekolah Dasar (SD) <i>Primary School</i>	13	2	15
Sekolah Menengah Pertama (SMP) <i>Junior High School</i>	42	9	51
Sekolah Menengah Atas (SMA) <i>Senior High School</i>	876	337	1.213
Diploma I/Akta I <i>Diploma I/Akta I</i>	5	5	10
Diploma II/Akta II <i>Diploma II/Akta II</i>	33	25	58
Diploma III/Akta III <i>Diploma III/Akta III</i>	95	440	535
Diploma IV/Akta IV <i>Diploma IV/Akta IV</i>	48	50	98
S1/Sarjana <i>Under Graduate/Bachelor</i>	1.468	2.046	3.514
S2/Pasca Sarjana <i>Graduate</i>	481	457	938
S3/Doktor/Ph.D <i>Post Graduate</i>	8	4	12
Jumlah/Total	3.069	3.375	6.444

Catatan/Note: ...

Sumber/Source: Badan Kepegawaian Daerah dan Sumber Daya Manusia Kabupaten Badung / *Government Official Administration and human Resource of Badung Regency*

Tabel
Table 2.3.3

**Jumlah Pegawai Negeri Sipil Menurut Tingkat
Kepangkatan dan Jenis Kelamin di Kabupaten Badung,
Desember 2022 dan Desember 2023**
*Number of Civil Servants by Hierarchy and Sex in Badung
Regency, Desember 2022 and Desember 2023*

Pangkat/Golongan/Ruang Hierarchy		2022		
		Laki-laki Male	Perempuan Female	Jumlah Total
(1)		(2)	(3)	(4)
Golongan I/Range I		38	8	46
I/A	(Juru Muda/Junior Clerk)	1	–	1
I/B	(Juru Muda Tingkat I/First Class Junior Clerk)	1	2	3
I/C	(Juru/Clerk)	13	5	18
I/D	(Juru Tingkat I/First Class Clerk)	23	1	24
Golongan II/Range II		955	451	1.406
II/A	(Pengatur Muda/Junior Supervisor)	93	37	130
II/B	(Pengatur Muda Tingkat I/First Class Junior Supervisor)	105	22	127
II/C	(Pengatur/Supervisor)	157	52	209
II/D	(Pengatur Tingkat I/First Class Supervisor)	600	340	940
Golongan III/Range III		1.555	2.251	3.806
III/A	(Penata Muda/Junior Superintendent)	505	591	1.096
III/B	(Penata Muda Tingkat I/First Class Junior Superintendent)	199	344	543
III/C	(Penata/Superintendent)	417	581	998
III/D	(Penata Tingkat I/First Class Superintendent)	434	735	1.169
Golongan IV/Range IV		765	875	1.640
IV/A	(Pembina/Administrator)	336	362	698
IV/B	(Pembina Tingkat I/First Class Administrator)	376	477	853
IV/C	(Pembina Utama Muda/Junior Administrator)	49	36	85
IV/D	(Pembina Utama Madya/Middle Administrator)	4	–	4
IV/E	(Pembina Utama/Senior Administrator)	–	–	–
Jumlah/Total		3.313	3.585	6.898

berlanjut/ continued...

Lanjutan Tabel/*Continued Table 2.3.3*

Pangkat/Golongan/Ruang Hierarchy		2023		
		Laki-laki Male	Perempuan Female	Jumlah Total
(1)		(2)	(3)	(4)
Golongan I/Range I		19	7	26
I/A	(Juru Muda/ <i>Junior Clerk</i>)
I/B	(Juru Muda Tingkat I/ <i>First Class Junior Clerk</i>)	–	1	1
I/C	(Juru/ <i>Clerk</i>)	1	3	4
I/D	(Juru Tingkat I/ <i>First Class Clerk</i>)	18	3	21
Golongan II/Range II		861	379	1.240
II/A	(Pengatur Muda/ <i>Junior Supervisor</i>)	29	3	32
II/B	(Pengatur Muda Tingkat I/ <i>First Class Junior Supervisor</i>)	128	43	171
II/C	(Pengatur/ <i>Supervisor</i>)	162	47	209
II/D	(Pengatur Tingkat I/ <i>First Class Supervisor</i>)	542	286	828
Golongan III/Range III		1.522	2.210	3.732
III/A	(Penata Muda/ <i>Junior Superintendent</i>)	138	171	309
III/B	(Penata Muda Tingkat I/ <i>First Class Junior Superintendent</i>)	566	735	1.301
III/C	(Penata/ <i>Superintendent</i>)	347	515	862
III/D	(Penata Tingkat I/ <i>First Class Superintendent</i>)	471	789	1.260
Golongan IV/Range IV		667	779	1.446
IV/A	(Pembina/ <i>Administrator</i>)	284	321	605
IV/B	(Pembina Tingkat I/ <i>First Class Administrator</i>)	324	415	739
IV/C	(Pembina Utama Muda/ <i>Junior Administrator</i>)	55	43	98
IV/D	(Pembina Utama Madya/ <i>Middle Administrator</i>)	4	–	4
IV/E	(Pembina Utama/ <i>Senior Administrator</i>)
Jumlah/Total		3.069	3.375	6.444

Catatan/Note: ...

Sumber/Source: Badan Kepegawaian Daerah dan Sumber Daya Manusia Kabupaten Badung / *Government Official Administration and human Resource of Badung Regency*

2.4 KEUANGAN PEMERINTAH GOVERNMENT FINANCE

Tabel 2.4.1 **Ringkasan Realisasi Anggaran Pendapatan dan Belanja Pemerintah Kabupaten Badung, 2023**
Summary of Budgeted Local Government Revenues Realization and Expenditure of Badung Regency, 2023

Jenis Pendapatan/Kind of Revenues	2022	2023
(1)	(2)	(3)
1. PENDAPATAN ASLI DAERAH (PAD)/REGIONAL REVENUE	4.609.697.096.140,13	7.217.630.454.830,66
1.1 Pajak Daerah/Regional Tax	3.705.745.447.378,11	6.309.336.711.474,85
1.2 Retribusi Daerah/Regional Retribution	3.210.787.366.138,76	5.676.922.890.002,77
1.3 Hasil Perusahaan Milik Daerah dan Pengelolaan Kekayaan Daerah yang Dipisahkan Regional–Owned Company Revenue and Separated Management of Regional Wealth	76.235.413.191,00	157.600.575.234,00
1.4 Lain–lain PAD yang Sah/Other Regional Revenue	179.845.738.749,85	204.072.539.637,30
2. PENDAPATAN TRANSFER/BALANCE FUNDS	238.876.929.298,50	270.740.706.600,78
2.1 Pendapatan Transfer Pemerintah Pusat/Central Government Transfer Revenue	898.419.918.524,02	907.565.437.438,00
2.1.1 Dana Perimbangan/Balancing Fund	720.669.605.855,02	698.555.368.017,00
2.1.1 Dana Insentif Daerah (DID)/Regional Incentive Fund (DID)	595.874.678.855,02	591.293.648.817,00
2.1.2 Dana Desa/Village Fund	77.293.268.000,00	59.373.863.000,00
2.2 Pendapatan Transfer Antar Daerah/Inter–Regional Transfer Income	47.501.659.000,00	47.887.856.200,00
2.2.1 Pendapatan Bagi Hasil/Profit Sharing Income	177.750.312.669,00	209.010.069.421,00
2.2.2 Bantuan Keuangan/Financial Aid	176.760.312.669,00	208.510.069.421,00
3. LAIN–LAIN PENDAPATAN YANG SAH/OTHER REVENUE	990.000.000,00	500.000.000,00
3.1 Pendapatan Hibah/Grant	5.531.730.238,00	728.305.917,81
3.2 Lain–lain Pendapatan Sesuai dengan Ketentuan Peraturan Perundang–Undangan/Other Income In accordance with the provisions of laws and regulations	4.904.102.000,00	0
Jumlah/Total	627.628.238,00	728.305.917,81

berlanjut/ continued...

Tabel
Table 2.4.2**Realisasi Belanja Pemerintah Kabupaten Badung Menurut Jenis Belanja (ribu rupiah), 2020–2023**
Actual Badung Regency Government Expenditures by Kind of Expenditures (thousand rupiahs), 2020–2023

Jenis Pendapatan Kind of Revenues	2022	2023
(1)	(2)	(3)
1. BELANJA DAERAH/REGIONAL Expenditures	3.669.879.652.358,10	7.288.076.985.695,36
1.1 Belanja Operasi/Operations Spending	2.724.494.988.052,10	4.590.383.538.929,98
1.1.1 Belanja Pegawai/Employee Expenditures	1.175.295.299.414,65	1.437.909.605.479,00
1.1.2 Belanja Barang dan Jasa/Expenditures for Goods and Services	1.198.418.526.381,45	1.565.476.831.321,98
1.1.3 Belanja Subsidi/Subsidized Expenditures	1.265.758.000,00	1.131.803.344,00
1.1.4 Belanja Hibah/Grant Expenditures	348.551.904.256,00	1.585.593.298.785,00
1.1.5 Belanja Bantuan Sosial/Social Assistance Expenditures	963.500.000,00	272.000.000,00
1.2 Belanja Modal/Capital Expenditures	476.196.284.334,00	1.046.322.864.556,99
1.2.1 Belanja Modal Tanah/Land Capital Expenditures	26.335.768.000,00	163.387.996.513,00
1.2.2 Belanja Modal Peralatan dan Mesin/Capital Expenditures for Equipment and Machinery	105.556.248.100,00	272.862.673.241,00
1.2.3 Belanja Modal Gedung dan Bangunan/Building and Building Capital Expenditures	297.327.100.168,00	337.720.454.774,00
1.2.4 Belanja Modal Jalan, Jaringan, dan Irigasi/Capital Expenditures on Roads, Networks and Irrigation	35.962.917.353,00	247.650.346.512,99
1.2.5 Belanja Modal Aset Tetap Lainnya/Other Fixed Asset Capital Expenditures	9.349.250.713,00	14.855.287.321,00
1.2.6 Belanja Modal Aset Lainnya/Other Asset Capital Expenditures	1.665.000.000,00	9.846.106.195,00

berlanjut/ continued...

Lanjutan Tabel/*Continued Table 2.4.2*

Jenis Pendapatan <i>Kind of Revenues</i>	2022	2023
(1)	(4)	(5)
1.3 Belanja Tidak Terduga/ <i>Unexpected Expenditures</i>	25.582.440.498,00	24.363.145.000,00
1.3.1 Belanja Tidak Terduga/ <i>Unexpected Expenditures</i>	25.582.440.498,00	24.363.145.000,00
1.4 Belanja Transfer/ <i>Transfer Expenditures</i>	443.605.939.474,00	1.627.007.437.208,39
1.4.1 Belanja Bagi Hasil/ <i>Profit Sharing Expenditures</i>	294.333.862.070,00	655.316.549.073,00
1.4.2 Belanja Bantuan Keuangan/ <i>Financial Aid Expenditures</i>	149.272.077.404,00	971.690.888.135,39
2. PEMBIAYAAN DAERAH/REGIONAL FINANCING	255.624.738.291,40	1.126.530.231.485,46
2.1 Penerimaan Pembiayaan/<i>Acceptance of Financing</i>	205.624.738.291,40	1.095.443.127.485,46
2.1.1 Sisa Lebih Perhitungan Anggaran Tahun Sebelumnya/ <i>Remaining Over Calculation of Previous Year's Budget</i>	205.624.738.291,40	1.095.443.127.485,46
2.2 Pengeluaran Pembiayaan/ <i>Financing Expenses</i>	50.000.000.000,00	31.087.104.000,00
2.2.1 Penyertaan Modal Daerah/ <i>Regional Capital Inclusion</i>	50.000.000.000,00	31.087.104.000,00
Pembiayaan Neto/<i>Net Financing</i>	155.624.738.291,40	1.064.356.023.485,46
Sisa Lebih/Kurang Pembiayaan Tahun Berkenaan/<i>More/Less Financing Remaining in The Regarding Year</i>	1.095.442.182.073,43	993.909.492.620,76

Catatan/*Note*: ...Sumber/*Source*: Badan Pengelola Keuangan dan Aset Daerah Kabupaten Badung / *Regional Financial Governance Agency of Badung Regency*

Tabel
Table 2.4.3

Besarnya Pajak (rupiah) yang diterima Berdasarkan Sumber Pajak, 2022–2023
The Amount of Tax (rupiah) Received is Based on Tax Source, 2022–2023

Sumber Pajak Source of Tax	2022	2023
(1)	(2)	(3)
Hotel	1.514.286.925.145,92	3.078.707.243.592,40
Restoran/Restaurant	533.985.223.266,63	1.028.082.874.977,68
Hiburan/Entertainment	70.368.248.660,28	169.051.932.059,49
Reklame/Advertising	2.894.645.660,09	3.095.364.902,51
Penerangan Jalan/Street Lighting	126.834.594.974,00	163.305.362.575,00
Mineral Bukan Logam dan Batuan/ Non–Metal Minerals and Rocks	63.975.000,00	53.496.250,00
Parkir/Parking	22.755.135.575,50	41.953.221.326,97
Air Bawah Tanah/Underground water	48.483.353.218,72	65.455.060.881,60
PBB	204.093.627.435,62	267.075.787.990,50
BPHTB	687.021.637.202,00	860.142.545.451,00
Jumlah/Total	3.210.787.366.138,76	5.676.922.890.007,15

Catatan/Note: ...

Sumber/Source: Badan Pendapatan Daerah Kabupaten Badung/Department Revenue of Badung Regency

03

**PENDUDUK DAN KETENAGAKERJAAN
POPULATION AND EMPLOYMENT**

Tingkat Pengangguran Terbuka (TPT)
Kabupaten Badung Tahun 2024 sebesar **2,72%**

*Unemployment Rate of Badung Regency in 2024 is **2,72%***

**NEED
JOB**

**JOB
VACANCY?**



PENJELASAN TEKNIS

1. Sumber utama data kependudukan adalah sensus penduduk yang dilaksanakan setiap sepuluh tahun sekali. Sensus penduduk telah dilaksanakan sebanyak tujuh kali sejak Indonesia merdeka, yaitu tahun 1961, 1971, 1980, 1990, 2000, 2010, dan 2020. Di dalam sensus penduduk, pencacahan dilakukan terhadap seluruh penduduk yang berdomisili di wilayah teritorial Indonesia termasuk warga negara asing kecuali anggota korps diplomatik negara sahabat beserta keluarganya. Metode pengumpulan data dalam sensus dilakukan dengan wawancara antara petugas sensus dengan responden dan juga melalui sensus. Pencatatan penduduk menggunakan konsep usual residence, yaitu konsep di mana penduduk biasa bertempat tinggal. Bagi penduduk yang bertempat tinggal tetap dicacah di mana mereka biasa tinggal, sedangkan untuk penduduk yang tidak bertempat tinggal tetap dicacah di tempat di mana mereka ditemukan petugas sensus pada malam "Hari Sensus". Termasuk penduduk yang tidak bertempat tinggal tetap adalah tuna wisma, awak kapal berbendera Indonesia, penghuni perahu/rumah apung, masyarakat terpencil/ terasing,

TECHNICAL NOTES

1. *The main source of population data is the population census which is carried out every ten years. Population censuses have been held six times since Indonesia's independence, namely in 1961, 1971, 1980, 1990, 2000, 2010, and 2020. In the population census, enumerations were conducted on all residents residing in Indonesia's territorial territory including foreign nationals except members of the diplomatic corps friendly countries and their families. The data collection method in the census is done by interviewing the census officer with the respondent and also through census. Population registration uses the concept of usual residence, which is the concept where ordinary residents reside. For residents who reside remain enumerated where they used to live, while for residents who do not reside remain enumerated at the place where they were found by census officers on the eve of 'Census Day'. Including residents who do not reside permanently are homeless, the crew Indonesian flag, boat dwellers / floating houses, remote / isolated communities, and refugees. For those who have permanent residence and are traveling outside the area for more than six months, are not enumerated at their place of residence, but are enumerated at*

dan pengungsi. Bagi mereka yang mempunyai tempat tinggal tetap dan sedang bepergian ke luar wilayah lebih dari enam bulan, tidak dicacah di tempat tinggalnya, tetapi dicacah di tempat tujuannya. Untuk tahun yang tidak dilaksanakan sensus penduduk, data kependudukan diperoleh dari hasil proyeksi penduduk. Proyeksi penduduk merupakan suatu perhitungan ilmiah yang didasarkan pada asumsi dari komponen-komponen perubahan penduduk, yaitu kelahiran, kematian, dan migrasi. Proyeksi penduduk Indonesia 2020/2045–menggunakan data dasar penduduk hasil SP2020.

2. Penduduk Indonesia adalah semua orang yang berdomisili di wilayah teritorial Indonesia selama 6 bulan atau lebih dan atau mereka yang berdomisili kurang dari 6 bulan tetapi bertujuan menetap.
3. Laju pertumbuhan penduduk adalah angka yang menunjukkan persentase pertambahan penduduk dalam jangka waktu tertentu.
4. Kepadatan penduduk adalah rasio banyaknya penduduk per kilometer persegi.

where the population census was not carried out, population data was obtained from the results of population projections. Population projection is a scientific calculation based on the assumptions of the components of population change, namely birth, death, and migration. Projection of Indonesian population in 2020/2045–using population base data from SP2020.

2. *Indonesian population are all people who have been domiciled in the territory of Indonesia for 6 months or more and or those who have been domiciled for less than 6 months but aim to settle.*
3. *The population growth rate is a number that shows the percentage of population growth over a period of time.*
4. *Population density is the ratio of the number of inhabitants per square kilometer*

ULASAN

BAB 03 menampilkan tentang Penduduk dan Ketenagakerjaan. Pada gambar 3.1 menampilkan jumlah penduduk menurut kelompok umur dan jenis kelamin tahun 2023. Penduduk laki-laki terbanyak ada pada kelompok umur 20-24 tahun sebanyak 23,57 ribu orang, sedangkan penduduk perempuan terbanyak pada usia 45-49 tahun sebanyak 22,94 ribu orang. Pada gambar 3.2 menunjukkan banyaknya tenaga kerja asing di Kabupaten Badung tahun 2010-2023. Dari gambar menunjukkan jumlah tenaga kerja asing pada tahun 2023 mengalami kenaikan dari tahun 2022 setelah mengalami penurunan drastis, yaitu sebanyak 196 orang pada tahun 2022 menjadi 1.064 orang pada tahun 2023.

Pada sub bab 3.1 menampilkan data mengenai laju penduduk, laju Pertumbuhan Penduduk per tahun, distribusi persentase penduduk, kepadatan penduduk, rasio jenis kelamin penduduk, dan pada sub bab 3.2 mengenai Ketenagakerjaan menampilkan beberapa tabel tentang jumlah penduduk yang bekerja menurut status pekerjaan utama, persentase angkatan kerja terhadap penduduk usia kerja hingga upah minimum di Kabupaten Badung.

DESCRIPTION

CHAPTER 03 presents about Population and Employment. Figure 3.1 shows the total population by age group and gender in 2022. The largest male population is in the 20-24 year age group, amounting to 23.57 thousand people, while the largest female population is in the 45-49 year age group, amounting to 22.94 thousand people. Figure 3.2 shows the number of foreign workers in Badung Regency in 2010-2023. The figure shows that the number of foreign workers in 2023 will increase from 2022 after experiencing a drastic decline, namely 196 people in 2022 to 1,064 people in 2023.

Sub-chapter 3.1 displays data on population rates, annual population growth rates, population percentage distribution, population density, population sex ratios, and sub-chapter 3.2 regarding Employment provides several tables on the number of working population according to main employment status, percentage of the population working for the working age population up to the minimum wage in Badung Regency.

Gambar 3.1
Figures

Jumlah Penduduk Menurut Kelompok Umur dan Jenis Kelamin di Kabupaten Badung (ribu), 2023
Population by Age Groups and Sex in Badung Regency (thousand), 2023

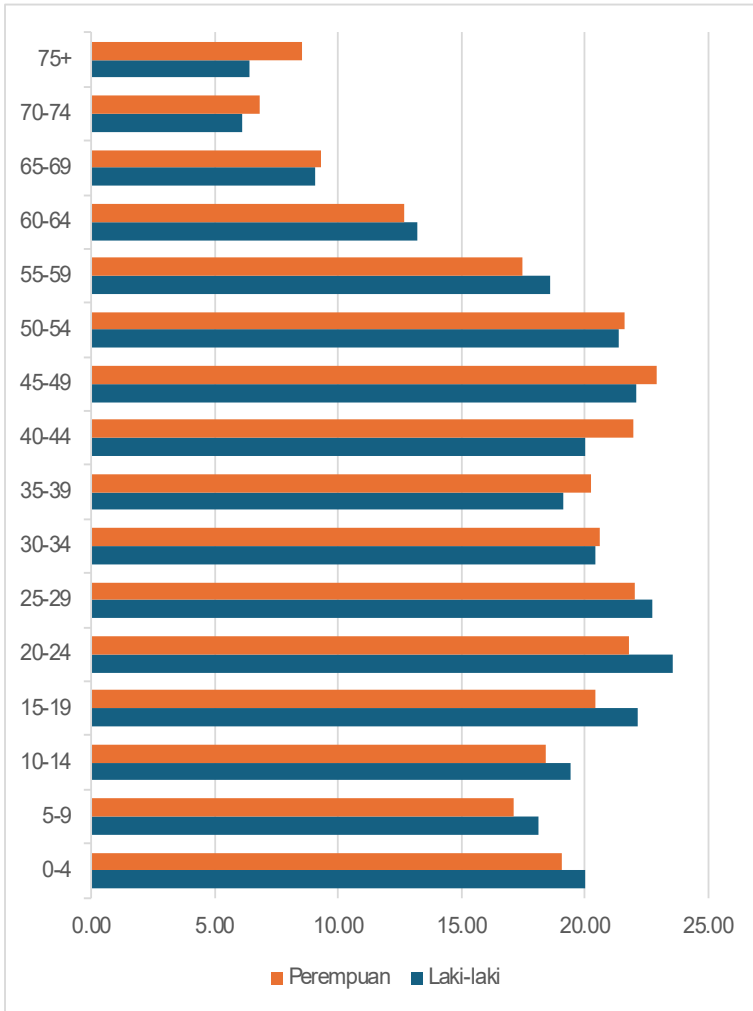

Sumber/Source : Badan Pusat Statistik, Proyeksi Penduduk berdasarkan hasil Sensus Penduduk 2020/ Statistics Indonesia, Population Projection based on the results of the 2020 Population Census

Gambar 3.2
Figures

**Banyaknya Tenaga Kerja Asing di Kabupaten Badung,
2010-2023**
Number of Foreign Labour in Badung Regency, 2010-2023

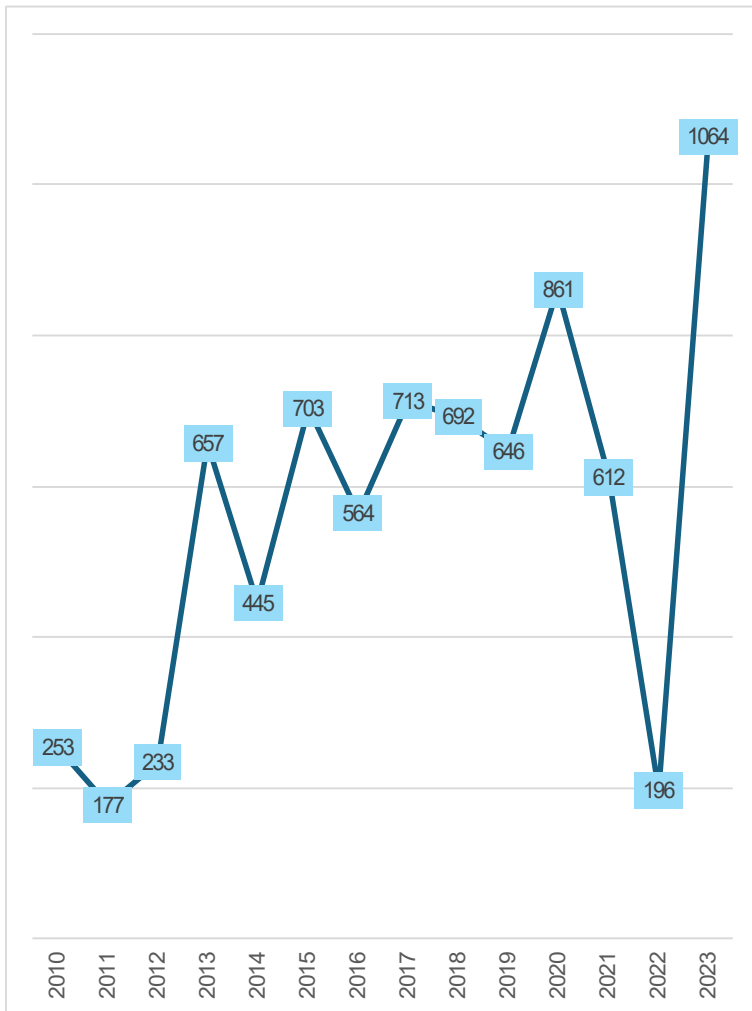

Sumber/Source : Dinas Perindustrian dan Tenaga kerja Kabupaten Badung/ Agency of Industry and Employment of Badung Regency

**3.1 PENDUDUK
POPULATION**

Tabel 3.1.1 Penduduk, Laju Pertumbuhan Penduduk, Distribusi Persentase Penduduk, Kepadatan Penduduk, Rasio Jenis Kelamin Penduduk Menurut Kecamatan di Kabupaten Badung, 2023
Population, Population Growth Rate, Percentage Distribution of Population, Population Density, and Population Sex Ratio by District in Badung Regency, 2023

Kecamatan <i>District</i>	Penduduk (ribu) <i>Population (thousand)</i>		Laju Pertumbuhan Penduduk per Tahun <i>Annual Population Growth Rate (%)</i>	
	2022	2023	2022	2023
(1)	(2)	(3)	(4)	(5)
Kuta Selatan	131,4	118,10	0,13	3,31
Kuta	59,3	56,80	0,14	1,73
Kuta Utara	95,4	87,80	0,15	2,50
Mengwi	133,2	131,60	0,16	1,80
Abiansemal	99,1	98,90	0,13	1,62
Petang	31,1	32,80	0,11	1,66
Badung	549,5	526,00	0,14	2,20

berlanjut/continued...

Lanjutan Tabel/*Continued Table* 3.1.1

Kecamatan <i>District</i>	Persentase Penduduk <i>Percentage of Total Population</i>		Kepadatan Penduduk per km ² <i>Population Density per sq.km</i>		Rasio Jenis Kelamin <i>Population Sex Ratio</i>	
	2022	2023	2022	2023	2022	2023
(1)	(6)	(7)	(8)	(9)	(10)	(11)
Kuta Selatan	23,92	22,45	1.299,60	1.167,80	102,38	98,84
Kuta	10,79	10,79	3.384,87	3.242,01	101,99	100,93
Kuta Utara	17,37	16,69	2.818,61	2.593,03	99,13	98,25
Mengwi	24,23	25,02	1.623,89	1.604,88	99,59	99,26
Abiansemal	18,04	18,81	1.436,36	1.433,13	98,22	98,25
Petang	5,65	6,24	270,22	285,22	101,71	101,86
Badung	100,00	100,00	1.311,02	1.256,81	100,29	99,14

Catatan/*Note*: Data Jumlah Penduduk Berasal dari data konsolidasi bersih Semester I tahun 2020 dan 2023 SIAK KEMENDAGRI/
Population data sourced from net consolidated data for Semester I 2020 and 2023 SIAK KEMENDAGRI
Laju Pertumbuhan Penduduk dihitung dari laju penduduk 2023 ke penduduk 2020 yang bersumber dari data konsolidasi bersih Semester I tahun 2020 dan 2023 SIAK KEMENDAGRI/*Population Growth Rate is calculated from the 2023 population rate to the 2020 population sourced from net consolidated data for Semester I 2020 and 2023 SIAK KEMENDAGRI*

Sumber/*Source*: Badan Pusat Statistik, Sensus Penduduk 2020/ *BPS-Population Census 2020*

Tabel 3.1.2 Jumlah Penduduk Menurut Kelompok Umur dan Jenis Kelamin di Kabupaten Badung (ribu), 2023
Population by Age Groups and Sex in Badung Regency (thousands), 2023

Kelompok Umur Age Groups	Jenis Kelamin/Sex		
	Laki-Laki Male	Perempuan Female	Jumlah Total
(1)	(2)	(3)	(4)
0–4	20,00	19,09	39,09
5–9	18,12	17,13	35,25
10–14	19,44	18,41	37,85
15–19	22,13	20,43	42,56
20–24	23,57	21,78	45,35
25–29	22,72	22,00	44,72
30–34	20,43	20,58	41,01
35–39	19,15	20,25	39,40
40–44	19,99	21,98	41,97
45–49	22,07	22,94	45,01
50–54	21,38	21,59	42,97
55–59	18,59	17,48	36,07
60–64	13,21	12,66	25,87
65–69	9,05	9,30	18,35
70–74	6,11	6,82	12,93
75+	6,41	8,54	14,95
Badung	282,37	280,98	563,35

Catatan/Note: ...

Sumber/Source: Badan Pusat Statistik, Proyeksi Penduduk berdasarkan hasil Sensus Penduduk 2020/*Statistics Indonesia, Population Projection based on the result of the 2020 Population Census*

3.2 KETENAGAKERJAAN EMPLOYMENT

Tabel 3.2.1 Jumlah Penduduk Berumur 15 Tahun Keatas Menurut Jenis Kegiatan Selama Seminggu yang Lalu dan Jenis Kelamin di Kabupaten Badung, 2023
Population Aged 15 Years and Over by Type of Activity During The Previous Week and Sex in Badung Regency, 2023

Kegiatan Utama <i>Main Activity</i>	Jenis Kelamin/Sex		
	Laki-Laki <i>Male</i>	Perempuan <i>Female</i>	Laki-Laki+ Perempuan <i>Male+Female</i>
(1)	(2)	(3)	(4)
I. Angkatan Kerja/<i>Economically Active</i>	183.352	150.131	333.483
1. Bekerja/ <i>Working</i>	177.810	146.593	324.403
2. Pengangguran Terbuka/ <i>Unemployment</i>	5.542	3.538	9.080
II. Bukan Angkatan Kerja/<i>Not Economically Active</i>	41.831	76.607	118.438
1. Sekolah/ <i>Attending School</i>	20.096	15.998	36.094
2. Mengurus Rumah Tangga/ <i>Housekeeping</i>	10.163	53.343	63.506
3. Lainnya/ <i>Others</i>	11.572	7.266	18.838
Jumlah/<i>Total</i>	225.183	226.738	451.921
Tingkat Partisipasi Angkatan Kerja (%) <i>Labor Force Participation Rate (%)</i>	81,42	66,21	73,79
Tingkat Pengangguran Terbuka (%) <i>Open Unemployment Rate (%)</i>	3,02	2,36	2,72

Catatan/Note: ...

Sumber/Source: Badan Pusat Statistik, Survei Angkatan Kerja Nasional (Sakernas) Agustus/BPS-Statistics Indonesia, August National Labor Force Survey

Tabel
Table 3.2.2

Penduduk Berumur 15 Tahun ke Atas Menurut Pendidikan Tertinggi yang Ditamatkan dan Jenis Kegiatan Selama Seminggu yang Lalu di Kabupaten Badung, 2023
Population 15 Years of Age and Over by Educational Attainment and Type of Activity During the Previous Week in Badung Regency, 2023

Pendidikan Tertinggi yang Ditamatkan ¹ <i>Educational Attainment¹</i>	Angkatan Kerja/ <i>Economically Active</i>			Persentase Bekerja terhadap Angkatan Kerja <i>Percentage of Working to Economically Active</i>
	Bekerja <i>Working</i>	Pengangguran ² <i>Unemployment²</i>	Jumlah Angkatan Kerja <i>Total of Economically Active</i>	
(1)	(2)	(3)	(4)	(5)
0	55.822	1.008	56.830	98,23
1	37.259	296	37.555	99,21
2	140.109	4.606	144.715	96,82
3	91.213	3.170	94.383	96,64
Jumlah/Total	324.403	9.080	333.483	97,28

berlanjut/*continued...*

Lanjutan Tabel/*Continued Table 3.2.2*

Pendidikan Tertinggi yang Ditamatkan ¹ <i>Educational Attainment ¹</i>	Bukan Angkatan Kerja <i>Not Economically Active</i>	Jumlah Total	Tingkat Partisipasi Angkatan Kerja (TPAK) <i>Labour Force Participation Rate (%)</i>
(1)	(6)	(7)	(8)
0	27.274	84.104	67,57
1	28.101	65.656	57,20
2	47.781	192.496	75,18
3	15.282	109.665	86,06
Jumlah/Total	118.438	451.921	73,79

Catatan/Note: ¹ 0. ≤ Sekolah Dasar (SD)/≤ *Primary School*
 1. Sekolah Menengah Pertama/*Junior High School*
 2. Sekolah Menengah Atas/*Senior High School*
 3. Perguruan Tinggi/*Collage*
² 1. Mencari pekerjaan/*Looking for work*
 2. Mempersiapkan usaha/*Establishing a new business/firm*
 3. Merasa tidak mungkin mendapat pekerjaan/*Feeling hopeless in looking for work (discouraged job seekers)*
 4. Sudah punya pekerjaan tetapi belum mulai bekerja/*Having job already but not starting to work yet*
 Sumber/Source: Badan Pusat Statistik, Survei Angkatan Kerja Nasional (Sakernas) Agustus/BPS-Statistics Indonesia, August National Labor Force Survey

Tabel
Table 3.2.3

Penduduk Berumur 15 Tahun Ke Atas yang Bekerja Selama Seminggu yang Lalu Menurut Status Pekerjaan Utama dan Jenis Kelamin di Kabupaten Badung, 2023
Population 15 Years of Age and Over who Worked During The Previous Week by Main Employment Status and Sex in Badung Regency, 2023

Status Pekerjaan Utama <i>Main Employment Status</i>	Laki-Laki <i>Male</i>	Perempuan <i>Female</i>	Jumlah <i>Total</i>
(1)	(2)	(3)	(4)
Berusaha sendiri <i>Own account worker</i>	32.778	30.193	62.971
Berusaha dibantu buruh tidak tetap/buruh tidak dibayar <i>Employer assisted by temporary worker/unpaid worker</i>	18.476	13.218	31.694
Berusaha dibantu buruh tetap/buruh dibayar <i>Employer assisted by permanent worker/paid worker</i>	5.380	3.041	8.421
Buruh/Karyawan/Pegawai/ <i>Employee</i>	109.311	78.127	187.438
Pekerja bebas <i>Casual worker</i>	3.671	3.772	7.443
Pekerja keluarga/tak dibayar <i>Family worker/unpaid worker</i>	8.194	18.242	26.436
Jumlah/Total	177.810	146.593	324.403

Catatan/Note: ...

Sumber/Source: Badan Pusat Statistik, Survei Angkatan Kerja Nasional (Sakernas) Agustus/BPS-Statistics Indonesia, August National Labor Force Survey

Tabel
Table 3.2.4

**Penduduk 15 Tahun ke Atas yang Bekerja Seminggu
yang Lalu Menurut Lapangan Usaha dan Jenis Kelamin di
Kabupaten Badung Tahun 2023**
*Number of Population Aged 15 Years and Over Who Worked
During Previous Week by Industrial Origin and Sex in
Badung Regency 2023*

Lapangan Usaha Industrial Origin	Laki-Laki Male	Perempuan Female	Jumlah Total
(1)	(2)	(3)	(4)
Pertanian, Kehutanan, dan Perikanan/ <i>Agriculture, Forestry, and Fishing</i>	20.680	2.064	22.744
Pertambangan dan Penggalian/ <i>Mining and Quarrying</i>	0	0	0
Industri Pengolahan/ <i>Manufacturing</i>	14.366	24.462	38.828
Pengadaan Listrik dan Gas/ <i>Electricity and Gas</i>	84	0	84
Pengadaan Air; Pengelolaan Sampah, Limbah, dan Daur Ulang/ <i>Water Supply; Sewerage, Waste Management, and Remediation Activities</i>	1.957	870	2.827
Konstruksi/ <i>Construction</i>	11.833	2.005	13.838
Perdagangan Besar dan Eceran; Reparasi Mobil dan Sepeda Motor/ <i>Wholesale and Retail Trade; Repair of Motor Vehicles and Motorcycles</i>	25.553	38.515	64.068
Transportasi dan Pergudangan/ <i>Transportation and Storage</i>	17.352	1.514	18.866
Penyediaan Akomodasi dan Makan Minum/ <i>Accommodation and Food Service Activities</i>	42.987	33.594	76.581
Informasi dan Komunikasi/ <i>Information and Communication</i>	1.701	219	1.920
Jasa Keuangan dan Asuransi/ <i>Financial and Insurance Activities</i>	4.549	3.709	8.258

berlanjut/continued...

Lanjutan Tabel/*Continued Table* 3.2.4

Lapangan Usaha Industrial Origin	Laki-Laki Male	Perempuan Female	Jumlah Total
(1)	(2)	(3)	(4)
Real Estat/ <i>Real Estate Activities</i>	2.529	312	2.841
Jasa Perusahaan/ <i>Business Activities</i>	7.739	4.186	11.925
Administrasi Pemerintahan, Pertahanan, dan Jaminan Sosial Wajib/ <i>Public Administration and Defence; Compulsory Social Security</i>	11.045	4.951	15.996
Jasa Pendidikan/ <i>Education</i>	6.482	10.008	16.490
Jasa Kesehatan dan Kegiatan Sosial/ <i>Human Health and Social Work Activities</i>	1.742	5.821	7.563
Jasa Lainnya/ <i>Other Services Activities</i>	7.211	14.363	21.574
Jumlah/Total	177.810	146.593	324.403

Catatan/*Note*: ...

Sumber/*Source*: Badan Pusat Statistik, Survei Angkatan Kerja Nasional (Sakernas) Agustus/*BPS-Statistics Indonesia, August National Labor Force Survey*

Tabel 3.2.5
Table

Banyaknya Pencari Kerja per Bulan di Kabupaten Badung Menurut Jenis Kelamin di Kabupaten Badung, 2023
Monthly Number of Job Applicants in Badung Regency, 2023

Bulan Month	Belum ditempatkan Pada Bulan Lalu Not Yet Placed Last Month		Pendaftaran bulan ini Registered This Month		Ditempatkan bulan ini Placed This Month		Penghapusan Bulan Ini Erased This Month		Belum Ditempatkan Pada Akhir Bulan Ini Not Yet Placed Until End of The Month	
	Laki-laki Male	Perempuan Female	Laki-laki Male	Perempuan Female	Laki-laki Male	Perempuan Female	Laki-laki Male	Perempuan Female	Laki-laki Male	Perempuan Female
(1)	(2)	(3)	(4)	(5)	(6)	(7)	(8)	(9)	(10)	(11)
Januari/ January	520	505	18	20	21	32	0	0	517	506
Februari/ February	517	596	38	26	27	0	0	0	528	500
Maret/March	528	500	41	42	10	36	0	0	559	506
April/April	559	506	29	24	23	28	69	74	496	428
Mei/May	496	428	31	29	40	40	0	0	417	904
Juni/June	487	417	33	17	26	30	0	0	404	898
Juli/July	494	404	45	54	42	29	0	0	497	429
Agustus/August	497	429	24	29	20	24	0	0	501	434
September/ September	501	434	27	13	25	15	0	0	503	432
Oktober/ October	503	432	17	22	30	21	0	0	490	433
November/ November	490	433	20	17	41	18	0	0	469	432
Desember/ December	469	432	12	15	17	20	0	0	464	427
Jumlah/Total	6.061	5.516	335	308	322	293	69	74	5.845	6.329

Catatan/Note: Data berupa banyaknya pencari kerja yang melapor/terdaftar / Data in the form of the number of job seekers who report/register

Sumber/Source: Badan Pusat Statistik, Survei Angkatan Kerja Nasional (Sakernas) Agustus/BPS-Statistics Indonesia, August National Labor Force Survey

Tabel 3.2.6 Upah Minimum Kabupaten Badung dalam rupiah, 2010-2023
Table *Minimum Wages in Badung Regency in rupiah, 2010-2023*

Tahun Year	Upah Minimum Minimum Wages
(1)	(2)
2010	1.110.000
2011	1.221.000
2012	1.290.000
2013	1.401.000
2014	1.728.000
2015	1.905.000
2016	2.124.075
2017	2.299.311
2018	2.499.580
2019	2.700.297
2020	2.930.093
2021	2.930.093
2022	2.961.285
2023	3.163.837

Catatan/Note: ...

Sumber/Source: Dinas Perindustrian dan Tenaga Kerja Kabupaten Badung/Agency of Industry and Employment of Badung Regency

Tabel 3.2.7 Banyaknya Pencari Kerja yang Terdaftar Menurut Jenis Kelamin, Tingkat Pendidikan di Kabupaten Badung, 2023
Number of Registered Job Applicants by Sex and Education Level in Badung Regency, 2023

Tingkat Pendidikan <i>Education Level</i>	Laki-Laki <i>Male</i>	Perempuan <i>Female</i>	Jumlah <i>Total</i>
(1)	(2)	(3)	(4)
Tidak Tamat SD / <i>Not Yet Completed Primary School</i>	-	-	-
SD / <i>Primary School</i>	2	3	5
SLTP / <i>Junior High School</i>	11	15	26
SLTA / <i>Senior High School</i>	117	115	232
Diploma I, II / <i>Diploma I, II</i>	122	84	206
Diploma III / <i>Diploma III</i>	34	30	64
Sarjana (S1) / <i>Graduate</i>	57	56	113
Pasca Sarjana (S2) / <i>Post Graduated</i>	0	0	0
Jumlah/Total	343	303	646

Catatan/Note: ...

Sumber/Source: Dinas Perindustrian dan Tenaga Kerja Kabupaten Badung/Agency of Industry and Employment of Badung Regency

Tabel 3.2.8 Banyaknya Tenaga Kerja Asing Pendetang Menurut Jenis Kelamin di Kabupaten Badung, 2010-2023
Table 3.2.8 *Number of Foreign Labour by Sex in Badung Regency, 2010-2023*

Tingkat Pendidikan <i>Education Level</i>	Laki-Laki <i>Male</i>	Perempuan <i>Female</i>	Jumlah <i>Total</i>
(1)	(2)	(3)	(4)
2010	185	68	253
2011	112	65	177
2012	142	91	233
2013	420	237	657
2014	281	164	445
2015	445	258	703
2016	351	213	564
2017	453	260	713
2018	457	235	692
2019	399	266	646
2020	530	331	861
2021	387	225	612
2022	116	80	196
2023	640	424	1.064

Catatan/Note: ...

Sumber/Source: Dinas Perindustrian dan Tenaga Kerja Kabupaten Badung/Agency of Industry and Employment of Badung Regency

04

SOSIAL DAN KESEJAHTERAAN RAKYAT
SOCIAL AND WELFARE

55.689
2022/2023

55.857
2023/2024



Jumlah Murid SD pada Tahun Ajaran 2022/2023
mengalami **kenaikan** dibandingkan tahun sebelumnya

*Number of Elementary School Student in the 2022/2023 Academic Year **increase**
compared with the last year*

PENJELASAN TEKNIS

1. Tidak / belum pernah sekolah adalah mereka yang tidak pernah atau belum pernah aktif mengikuti pendidikan di suatu jenjang pendidikan formal. Termasuk juga yang tamat / belum tamat taman kanak-kanak tetapi tidak melanjutkan ke sekolah dasar.
2. Masih bersekolah adalah mereka yang terdaftar dan aktif mengikuti pendidikan formal dan nonformal (paket A, B, atau C) baik pendidikan dasar, menengah maupun pendidikan tinggi. Bagi mahasiswa yang cuti dianggap masih bersekolah.
3. Tidak bersekolah lagi adalah mereka yang pernah terdaftar dan aktif mengikuti pendidikan di suatu jenjang pendidikan formal dan nonformal (paket A, B, atau C), tetapi pada saat pencacahan tidak lagi terdaftar dan tidak aktif mengikuti pendidikan.
4. Tamat sekolah adalah menyelesaikan pelajaran yang ditandai dengan lulus ujian akhir pada kelas atau tingkat terakhir suatu jenjang pendidikan di sekolah negeri maupun swasta dengan mendapatkan tanda tamat belajar/ijazah. Seseorang yang belum mengikuti pelajaran pada kelas tertinggi tetapi telah mengikuti ujian akhir dan lulus dianggap tamat sekolah.
5. Dapat membaca dan menulis artinya dapat membaca diam

TECHNICAL NOTES

1. *Not/never attending school is someone who has never attended or never been registered in a formal education such as primary, secondary, and tertiary education. Those who just completed kindergarten are considered as never attended school.*
2. *Attending School is someone who is currently attending primary, secondary, or tertiary education, including package A, Package B, or Package C. College student who postpones his/her study is considered as attending school.*
3. *Not attending school anymore is someone who had enrolled and participated in formal and non formal education in the past including package A, package B, or package C, but currently does not attend school.*
4. *Completed particular level of education is someone who has completed particular level of education in private or public school and accepting graduation certificate. Someone who has never attended the highest grade but passed the final exam is considered as completed particular level of education.*
5. *Able to read and write means to be able to read silently and can pass*

namun dapat melewati ujian akhir maka dikategorikan memiliki jenjang pendidikan yang sama dengan orang yang mengikuti dan menamatkan secara penuh jenjang pendidikan tersebut. (Undang–Undang No 20 Tahun 2013)

6. Pendidikan formal terdiri dari pendidikan dasar, pendidikan menengah dan pendidikan tinggi.
7. Jenis institusi pendidikan terdiri dari sekolah umum, sekolah kejuruan/ vokasi, sekolah akademik, sekolah keagamaan. Pendidikan Dasar terdiri dari Sekolah Dasar dan Sekolah Dasar Islam atau yang sederajat. Sekolah Menengah terdiri dari SMU, madrasah Aaliyah, Sekolah Menengah Kejuruan. Pendidikan Tinggi terdiri dari diploma, S1, master, spesialis dan doktor. Sekolah Tinggi dapat berupa akademi, politeknik, institut atau universitas.

final exam, can be categorized to have the same education level as people who join and pass that education level fully (Law No 20 of 2013 about the national education system).

6. *The formal education level consists of primary education secondary education, and high education.*
7. *The kind of education that taught consists of general education, vocational, academic, professional, religious, and specific education. The primary education consists of elementary school and Islamic elementary school or other equivalent forms and junior high school and MTS, or other equivalent forms. The secondary education consists of the senior high school, MA, vocational school, and vocational Madrasah Aliyah, or other equivalent forms. The high educational consists of the education level after the secondary education that consists of diplomas, bachelor, master, specialist and doctoral degrees that are held by the college. The college can be academy, polytechnic, high school, institute, or university.*

ULASAN

BAB 04 tentang Sosial dan Kesejahteraan Rakyat. Banyak elemen yang terdapat pada bagian ini, seperti Pendidikan, Kesehatan, Agama dan Sosial Lainnya serta Kemiskinan. Data yang tertera pada bab ini mencakup beberapa elemen, contohnya pada tabel mengenai pendidikan yang terdiri dari banyaknya sekolah, guru dan murid di Kabupaten Badung, serta tabel mengenai agama dan sosial lainnya seperti jumlah penganut agama, kriminalitas, jumlah pengunjung perpustakaan dan lainnya.

Pada gambar 4.1 ditampilkan grafik yang menunjukkan jumlah tenaga kesehatan menurut kecamatan di Kabupaten Badung pada tahun 2023. Jumlah perawat terbanyak terdapat di Kecamatan Mengwi yaitu sebanyak 536 perawat, Kecamatan Kuta sebanyak 403, dan Kecamatan Kuta Selatan sebanyak 396 perawat. Kecamatan Petang merupakan wilayah yang memiliki tenaga kesehatan tersedikit dibandingkan kecamatan lain.

DESCRIPTION

CHAPTER 04 is about Social and Welfare. There are many elements in this section, such as Education, Health, Religion and Other Social Affairs and Poverty. The data listed in this chapter includes several elements, for example in the table on education which consists of the number of schools, teachers and students in Badung Regency, as well as tables on religion and other social matters such as the number of religious adherents, crime, the number of library visitors and others.

Figure 4.1 shows a graph showing the number of health workers by sub-district in Badung Regency in 2022. The highest number of nurses is in Mengwi District, namely 536 nurses, Kuta District with 403, and South Kuta District with 396 nurses. Petang District is an area that has the fewest health workers compared to other districts.

Gambar 4.1
Figures

Jumlah Tenaga Kesehatan Menurut Kecamatan di Kabupaten Badung, 2023
Number of Medical Personnel by District in Badung Regency, 2023

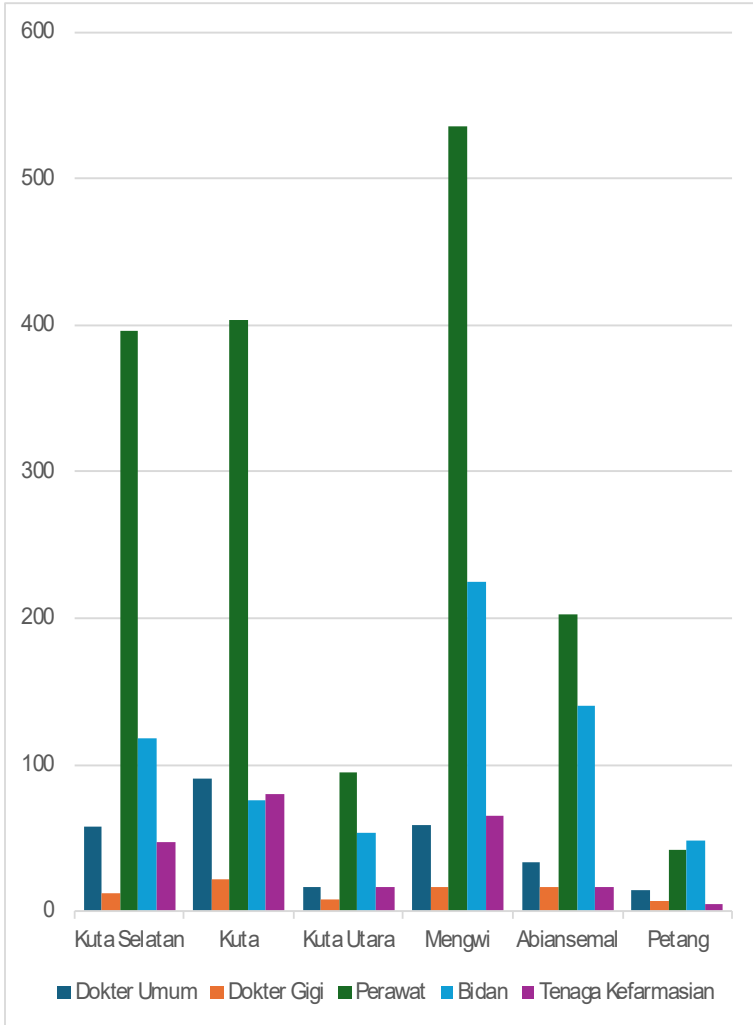

Sumber/Source : Dinas Kesehatan Kabupaten Badung/Health Department of Badung Regency

4.1 PENDIDIKAN EDUCATION

Tabel 4.1.1 **Jumlah Sekolah, Guru, dan Murid Taman Kanak-Kanak (TK) di Bawah Kementerian Pendidikan, Kebudayaan, Riset, dan Teknologi Menurut Kecamatan di Kabupaten Badung, 2022/2023 dan 2023/2024**
Number of Schools, Teachers, and Pupils in Kindergarten Under The Ministry of Education, Culture, Research, and Technology by District in Badung Regency, 2022/2023 and 2023/2024

Kecamatan District	Sekolah/Schools					
	Negeri/Public		Swasta/Private		Jumlah/Total	
	2022/2023	2023/2024	2022/2023	2023/2024	2022/2023	2023/2024
(1)	(2)	(3)	(4)	(5)	(6)	(7)
Kuta Selatan	1	1	52	61	53	62
Kuta	1	1	25	25	26	26
Kuta Utara	1	1	43	53	44	54
Mengwi	1	1	39	44	40	45
Abiansemal	1	1	59	37	60	38
Petang	–	–	12	12	12	12
Badung	5	5	230	232	235	237

berlanjut/continued ...

Lanjutan Tabel/*Continued Table* 4.1.1

Kecamatan <i>District</i>	Guru ¹ / <i>Teachers</i> ¹					
	Negeri/ <i>Public</i>		Swasta/ <i>Private</i>		Jumlah/ <i>Total</i>	
	2022/2023	2023/2024	2022/2023	2023/2024	2022/2023	2023/2024
(1)	(8)	(9)	(10)	(11)	(12)	(13)
Kuta Selatan	17	3	184	197	201	200
Kuta	6	6	93	111	99	117
Kuta Utara	42	7	95	231	137	238
Mengwi	27	8	77	143	104	151
Abiansemal	15	11	148	104	163	115
Petang	8	–	16	24	24	24
Badung	115	35	613	810	728	845

berlanjut/*continued ...*

Lanjutan Tabel/*Continued Table 4.1.1*

Kecamatan District	Murid/Pupils					
	Negeri/Public		Swasta/Private		Jumlah/Total	
	2022/2023	2023/2024	2022/2023	2023/2024	2022/2023	2023/2024
(1)	(14)	(15)	(16)	(17)	(18)	(19)
Kuta Selatan	49	50	2.492	3.217	2.541	3.267
Kuta	93	96	1.171	1.744	1.264	1.840
Kuta Utara	142	69	1.894	3.206	2.036	3.275
Mengwi	157	114	1.307	2.528	1.464	2.642
Abiansemal	54	133	2.233	1.557	2.287	1.690
Petang	–	–	347	371	347	371
Badung	495	462	9.444	12.623	9.939	13.085

Catatan/Note: ¹ Jumlah guru termasuk kepala sekolah dan guru/*The total of teachers including headmaster and teacher*

Sumber/Source: Dinas Pendidikan, Kepemudaan dan Olahraga Kabupaten Badung/*Government Agency of Education, Youth and Sport of Badung Regency*

Tabel
Table 4.1.2

**Jumlah Sekolah, Guru, dan Murid Raudatul Athfal (RA)
di Bawah Kementerian Agama Menurut Kecamatan di
Kabupaten Badung, 2022/2023 dan 2023/2024**
*Number of Schools, Teachers, and Pupils in Raudatul Athfal
(RA) Under The Ministry of Religious Affairs by District in
Badung Regency, 2022/2023 and 2023/2024*

Kecamatan District	Sekolah/Schools		Guru/Teachers		Murid/Pupils	
	2022/2023	2023/2024	2022/2023	2023/2024	2022/2023	2023/2024
(1)	(2)	(3)	(4)	(5)	(6)	(7)
Kuta Selatan	5	5	20	23	232	236
Kuta	–	–	–	–	–	–
Kuta Utara	5	5	21	21	260	250
Mengwi	–	–	–	–	–	–
Abiansemal	–	–	–	–	–	–
Petang	–	–	–	–	–	–
Badung	10	10	41	44	492	487

Catatan/Note: Seluruh Raudatul Athfal (RA) berstatus swasta./All Raudatul Athfal (RA) are private

Sumber/Source: Kementerian Agama, EMIS, data semester ganjil laporan sampai dengan 31 Desember 2023./Ministry of Religious Affairs, EMIS, odd semester report data up to 31 December 2023

Tabel
Table 4.1.3

Jumlah Sekolah, Guru, dan Murid Sekolah Dasar (SD) di Bawah Kementerian Pendidikan, Kebudayaan, Riset, dan Teknologi Menurut Kecamatan di Kabupaten Badung, 2022/2023 dan 2023/2024
Number of Schools, Teachers, and Pupils in Primary Schools Under The Ministry of Education, Culture, Research, and Technology by District in Badung Regency, 2022/2023 and 2023/2024

Kecamatan District	Sekolah/Schools					
	Negeri/Public		Swasta/Private		Jumlah/Total	
	2022/2023	2023/2024	2022/2023	2023/2024	2022/2023	2023/2024
(1)	(2)	(3)	(4)	(5)	(6)	(7)
Kuta Selatan	25	50	17	6	42	56
Kuta	19	21	4	1	23	22
Kuta Utara	71	39	2	4	73	43
Mengwi	64	63	1	10	65	73
Abiansemal	40	60	16	5	56	65
Petang	27	24	–	3	27	27
Badung	246	257	40	29	286	286

berlanjut/continued ...

Lanjutan Tabel/*Continued Table* 4.1.3

Kecamatan District	Guru ¹ /Teachers ¹					
	Negeri/Public		Swasta/Private		Jumlah/Total	
	2022/2023	2023/2024	2022/2023	2023/2024	2022/2023	2023/2024
(1)	(8)	(9)	(10)	(11)	(12)	(13)
Kuta Selatan	647	755	220	124	867	879
Kuta	357	437	106	11	463	448
Kuta Utara	456	736	372	120	828	856
Mengwi	852	771	29	122	881	893
Abiansemal	694	656	22	48	716	704
Petang	268	238	–	27	268	265
Badung	3.274	3.593	749	452	4.023	4.045

berlanjut/*continued ...*

Lanjutan Tabel/*Continued Table* 4.1.3

Kecamatan District	Murid/Pupils					
	Negeri/Public		Swasta/Private		Jumlah/Total	
	2022/2023	2023/2024	2022/2023	2023/2024	2022/2023	2023/2024
(1)	(14)	(15)	(16)	(17)	(18)	(19)
Kuta Selatan	10.566	11.823	2.867	2.126	13.433	13.949
Kuta	5.648	6.850	1.115	162	6.763	7.012
Kuta Utara	7.703	11.336	5.041	1.750	12.744	13.086
Mengwi	11.581	10.528	445	1.715	12.026	12.243
Abiansemal	8.296	7.898	148	627	8.444	8.525
Petang	2.318	2.011	–	268	2.318	2.279
Badung	46.112	50.446	9.616	6.648	55.728	57.094

Catatan/Note: ¹ Jumlah guru termasuk kepala sekolah dan guru/*The total of teachers including headmaster and teacher*

Sumber/Source: Dinas Pendidikan, Kepemudaan dan Olahraga Kabupaten Badung/*Government Agency of Education, Youth and Sport of Badung Regency*

Tabel 4.1.4 **Jumlah Sekolah, Guru, dan Murid Madrasah Ibtidaiyah (MI) di Bawah Kementerian Agama Menurut Kecamatan di Kabupaten Badung, 2022/2023 dan 2023/2024**
Number of Schools, Teachers, and Pupils in Madrasah Ibtidaiyah (MI) Under The Ministry of Religious Affairs by District in Badung Regency, 2022/2023 and 2023/2024

Kecamatan District	Sekolah/Schools		Guru/Teachers		Murid/Pupils	
	2022/2023	2023/2024	2022/2023	2023/2024	2022/2023	2023/2024
(1)	(2)	(3)	(4)	(5)	(6)	(7)
Kuta Selatan	5	5	61	56	977	1.054
Kuta	2	2	29	32	863	926
Kuta Utara	2	2	33	39	473	454
Mengwi	–	–	–	–	–	–
Abiansemal	–	–	–	–	–	–
Petang	–	–	–	–	–	–
Badung	9	9	123	127	2.313	2.434

Catatan/Note: Sekolah yang terdaftar adalah sekolah swasta, tidak ada sekolah negeri/ *The schools listed are private schools, there are no public schools*

Sumber/Source: Kementerian Agama, EMIS, data semester ganjil laporan sampai dengan 31 Desember 2023/*Ministry of Religious Affairs, EMIS, odd semester report data up to 31 December 2023*

Tabel
Table 4.1.5

Jumlah Sekolah, Guru, dan Murid Sekolah Menengah Pertama (SMP) di Bawah Kementerian Pendidikan, Kebudayaan, Riset, dan Teknologi Menurut Kecamatan di Kabupaten Badung, 2022/2023 dan 2023/2024
Number of Schools, Teachers, and Pupils in Lower Secondary Schools Under The Ministry of Education, Culture, Research, and Technology by District in Badung Regency, 2022/2023 and 2023/2024

Kecamatan District	Sekolah/Schools					
	Negeri/Public		Swasta/Private		Jumlah/Total	
	2022/2023	2023/2024	2022/2023	2023/2024	2022/2023	2023/2024
(1)	(2)	(3)	(4)	(5)	(6)	(7)
Kuta Selatan	5	5	12	12	17	17
Kuta	3	3	4	4	7	7
Kuta Utara	4	4	14	14	18	18
Mengwi	7	7	5	5	12	12
Abiansemal	5	5	1	1	6	6
Petang	4	4	–	–	4	4
Badung	28	28	36	36	64	64

berlanjut/continued...

Lanjutan Tabel/*Continued Table* 4.1.5

Kecamatan <i>District</i>	Guru ¹ / <i>Teachers</i> ¹					
	Negeri/ <i>Public</i>		Swasta/ <i>Private</i>		Jumlah/ <i>Total</i>	
	2022/2023	2023/2024	2022/2023	2023/2024	2022/2023	2023/2024
(1)	(8)	(9)	(10)	(11)	(12)	(13)
Kuta Selatan	269	270	117	104	386	374
Kuta	152	155	93	74	245	229
Kuta Utara	194	212	207	208	401	420
Mengwi	362	361	52	48	414	409
Abiansemal	248	251	6	9	254	260
Petang	85	83	–	–	85	83
Badung	1.310	1.332	475	443	1.785	1.775

berlanjut/*continued...*

Lanjutan Tabel/*Continued Table* 4.1.5

Kecamatan <i>District</i>	Murid/ <i>Pupils</i>					
	Negeri/ <i>Public</i>		Swasta/ <i>Private</i>		Jumlah/ <i>Total</i>	
	2022/2023	2023/2024	2022/2023	2023/2024	2022/2023	2023/2024
(1)	(14)	(15)	(16)	(17)	(18)	(19)
Kuta Selatan	4.705	4.686	1.290	1.123	5.995	5.809
Kuta	2.995	3.048	917	859	3.912	3.907
Kuta Utara	3.752	3.779	1.959	1.922	5.711	5.701
Mengwi	5.966	5.892	549	399	6.515	6.291
Abiansemal	4.324	4.344	115	132	4.439	4.476
Petang	1.200	1.214	–	–	1.200	1.214
Badung	22.942	22.963	4.830	4.435	27.772	27.398

Catatan/*Note*: ¹ Jumlah guru termasuk kepala sekolah dan guru/*The total of teachers including headmaster and teacher*

Sumber/*Source*: Dinas Pendidikan, Kepemudaan dan Olahraga Kabupaten Badung/*Government Agency of Education, Youth and Sport of Badung Regency*

Tabel
Table 4.1.6

Jumlah Sekolah, Guru, dan Murid Madrasah Tsanawiyah (MTs) di Bawah Kementerian Agama Menurut Kecamatan di Kabupaten Badung, 2022/2023 dan 2023/2024
Number of Schools, Teachers, and Pupils in Madrasah Tsanawiyah (MTs) Under The Ministry of Religious Affairs by District in Badung Regency, 2022/2023 and 2023/2024

Kecamatan District	Sekolah/Schools		Guru/Teachers		Murid/Pupils	
	2022/2023	2023/2024	2022/2023	2023/2024	2022/2023	2023/2024
(1)	(2)	(3)	(4)	(5)	(6)	(7)
Kuta Selatan	4	4	48	49	323	333
Kuta	–	–	–	–	–	–
Kuta Utara	1	1	7	9	79	73
Mengwi	–	–	–	–	–	–
Abiansemal	–	–	–	–	–	–
Petang	–	–	–	–	–	–
Badung	5	5	55	58	402	406

Catatan/Note: Sekolah yang terdaftar adalah sekolah swasta, tidak ada sekolah negeri/ *The schools listed are private schools, there are no public schools*

Sumber/Source: Kementerian Agama, EMIS, data semester ganjil laporan sampai dengan 31 Desember 2023/*Ministry of Religious Affairs, EMIS, odd semester report data up to 31 December 2023*

Tabel 4.1.7
Table

Jumlah Sekolah, Guru, dan Murid Sekolah Menengah Atas (SMA) di Bawah Kementerian Pendidikan, Kebudayaan, Riset, dan Teknologi Menurut Kecamatan di Kabupaten Badung, 2022/2023 dan 2023/2024
Number of Schools, Teachers, and Pupils in Upper Secondary Schools Under The Ministry of Education, Culture, Research, and Technology by District in Badung Regency, 2022/2023 and 2023/2024

Kecamatan District	Sekolah/Schools					
	Negeri/Public		Swasta/Private		Jumlah/Total	
	2022/2023	2023/2024	2022/2023	2023/2024	2022/2023	2023/2024
(1)	(2)	(3)	(4)	(5)	(6)	(7)
Kuta Selatan	3	3	5	5	8	8
Kuta	2	2	3	3	5	5
Kuta Utara	2	2	4	5	6	7
Mengwi	3	3	2	3	4	6
Abiansemal	2	2	1	1	3	3
Petang	1	1	–	–	1	1
Badung	13	13	15	17	27	30

berlanjut/continued...

Lanjutan Tabel/*Continued Table* 4.1.7

Kecamatan <i>District</i>	Guru ¹ / <i>Teachers</i> ¹					
	Negeri/ <i>Public</i>		Swasta/ <i>Private</i>		Jumlah/ <i>Total</i>	
	2022/2023	2023/2024	2022/2023	2023/2024	2022/2023	2023/2024
(1)	(8)	(9)	(10)	(11)	(12)	(13)
Kuta Selatan	108	130	56	54	164	184
Kuta	136	130	72	68	208	198
Kuta Utara	105	121	34	39	139	160
Mengwi	157	171	28	41	185	212
Abiansemal	145	149	16	14	161	163
Petang	64	60	–	–	64	60
Badung	715	761	206	216	921	977

berlanjut/*continued...*

Lanjutan Tabel/*Continued Table 4.1.7*

Kecamatan <i>District</i>	Murid/ <i>Pupils</i>					
	Negeri/ <i>Public</i>		Swasta/ <i>Private</i>		Jumlah/ <i>Total</i>	
	2022/2023	2023/2024	2022/2023	2023/2024	2022/2023	2023/2024
(1)	(14)	(15)	(16)	(17)	(18)	(19)
Kuta Selatan	2.403	2.456	463	438	2.866	2.894
Kuta	2.597	2.450	902	910	3.499	3.360
Kuta Utara	2.321	2.785	233	270	2.554	3.055
Mengwi	2.633	2.927	336	444	2.969	3.371
Abiansemal	2.598	2.447	76	88	2.674	2.535
Petang	866	735	–	–	866	735
Badung	13.418	13.800	2.010	2.150	15.428	15.950

Catatan/*Note*: ¹ Jumlah guru termasuk kepala sekolah dan guru/*The total of teachers including headmaster and teacher*

Sumber/*Source*: Dinas Pendidikan, Kepemudaan dan Olahraga Provinsi Bali/*Government Agency of Education, Youth and Sport of Bali Province*

Tabel
Table 4.1.8

Jumlah Sekolah, Guru, dan Murid Sekolah Menengah Kejuruan (SMK) di Bawah Kementerian Pendidikan, Kebudayaan, Riset, dan Teknologi Menurut Kecamatan di Kabupaten Badung, 2022/2023 dan 2023/2024
Number of Schools, Teachers, and Pupils in Vocational High Schools Under The Ministry of Education, Culture, Research, and Technology by District in Badung Regency, 2022/2023 and 2023/2024

Kecamatan District	Sekolah/Schools					
	Negeri/Public		Swasta/Private		Jumlah/Total	
	2022/2023	2023/2024	2022/2023	2023/2024	2022/2023	2023/2024
(1)	(2)	(3)	(4)	(5)	(6)	(7)
Kuta Selatan	1	2	6	6	7	8
Kuta	0	0	1	1	1	1
Kuta Utara	0	0	9	8	9	8
Mengwi	0	1	6	6	6	7
Abiansemal	0	0	4	4	4	4
Petang	1	1	0	0	1	1
Badung	2	4	26	25	28	29

berlanjut/continued ...

Lanjutan Tabel/*Continued Table* 4.1.8

Kecamatan <i>District</i>	Guru ¹ / <i>Teachers</i> ¹					
	Negeri/ <i>Public</i>		Swasta/ <i>Private</i>		Jumlah/ <i>Total</i>	
	2022/2023	2023/2024	2022/2023	2023/2024	2022/2023	2023/2024
(1)	(8)	(9)	(10)	(11)	(12)	(13)
Kuta Selatan	115	138	145	121	260	259
Kuta	–	–	33	30	33	30
Kuta Utara	–	–	254	230	254	230
Mengwi	–	23	121	95	121	118
Abiansemal	–	–	60	67	60	67
Petang	29	29	–	–	29	29
Badung	144	190	613	543	757	733

berlanjut/*continued ...*

Lanjutan Tabel/*Continued Table 4.1.8*

Kecamatan District	Murid/Pupils					
	Negeri/Public		Swasta/Private		Jumlah/Total	
	2022/2023	2023/2024	2022/2023	2023/2024	2022/2023	2023/2024
(1)	(14)	(15)	(16)	(17)	(18)	(19)
Kuta Selatan	2.249	2.579	1.001	912	3.250	3.491
Kuta	–	–	489	507	489	507
Kuta Utara	–	–	4.512	4.714	4.512	4.714
Mengwi	–	177	1.797	1.630	1.797	1.807
Abiansemal	–	–	793	681	793	681
Patang	361	302	–	–	361	302
Badung	2.610	3.058	8.592	8.444	11.202	11.502

Catatan/Note: ¹ Guru yang mengajar di 2 sekolah atau lebih dihitung di masing–masing sekolah. Jumlah guru termasuk kepala sekolah dan guru/*The teacher who taught in two schools or more counted in every school. The total of teachers including headmaster and teacher*

Sumber/Source: Dinas Pendidikan, Kepemudaan dan Olahraga Provinsi Bali/*Government Agency of Education, Youth and Sport of Bali Province*

Tabel
Table 4.1.9**Jumlah Sekolah, Guru, dan Murid Madrasah Aliyah (MA)
di Bawah Kementerian Agama Menurut Kecamatan di
Kabupaten Badung, 2022/2023 dan 2023/2024**
**Number of Schools, Teachers, and Pupils in Madrasah Aliyah
(MA) Under the Ministry of Religious Affairs by District in
Badung Regency, 2022/2023 and 2023/2024**

Kecamatan District	Sekolah/Schools		Guru/Teachers		Murid/Pupils	
	2022/2023	2023/2024	2022/2023	2023/2024	2022/2023	2023/2024
(1)	(2)	(3)	(4)	(5)	(6)	(7)
Kuta Selatan	2	2	15	17	34	47
Kuta	–	–	–	–	–	–
Kuta Utara	1	1	6	5	11	7
Mengwi	–	–	–	–	–	–
Abiansemal	–	–	–	–	–	–
Petang	–	–	–	–	–	–
Badung	3	3	21	22	45	54

Catatan/Note: Sekolah yang terdaftar adalah sekolah swasta, tidak ada sekolah negeri/ *The schools listed are private schools, there are no public schools*

Sumber/Source: Kementerian Agama, EMIS, Data Semester Ganjil/Ministry of Religious Affairs, EMIS, Odd semester report data

Tabel
Table 4.1.10

Jumlah Desa¹/Kelurahan yang Memiliki Fasilitas Sekolah Menurut Kecamatan dan Tingkat Pendidikan di Kabupaten Badung, 2019 – 2021
Number of Villages/Kelurahan Having Educational Facilities by District and Educational Level in Badung Regency, 2019 – 2021

Kecamatan <i>District</i>	SD <i>Elementary School</i>			SMP <i>Junior High School</i>		
	2019	2020	2021	2019	2020	2021
(1)	(2)	(3)	(4)	(5)	(6)	(7)
Kuta Selatan	6	6	6	6	6	6
Kuta	5	5	5	4	4	4
Kuta Utara	6	6	6	6	6	6
Mengwi	20	20	20	13	13	12
Abiansemal	18	18	18	6	6	6
Petang	7	7	7	4	4	4
Badung	62	62	62	39	39	38

berlanjut/*continued...*

Lanjutan Tabel/*Continued Table* 4.1.10

Kecamatan <i>District</i>	SMA <i>Senior High School</i>			SMK <i>Vocational School</i>		
	2019	2020	2021	2019	2020	2021
(1)	(8)	(9)	(10)	(11)	(12)	(13)
Kuta Selatan	3	3	3	2	2	2
Kuta	4	4	4	1	1	1
Kuta Utara	5	4	4	3	3	3
Mengwi	3	3	3	5	5	5
Abiansemal	2	3	3	3	3	3
Petang	1	1	1	1	1	1
Badung	18	18	18	15	15	15

berlanjut/*continued...*

Lanjutan Tabel/*Continued Table* 4.1.10

Kecamatan <i>District</i>	Perguruan Tinggi <i>University</i>		
	2019	2020	2021
(1)	(14)	(15)	(16)
Kuta Selatan	2	2	2
Kuta	0	0	0
Kuta Utara	2	2	2
Mengwi	1	1	1
Abiansemal	0	0	0
Petang	0	0	0
Badung	5	5	5

Catatan/Note: ¹ Desa pada tabel ini termasuk Unit Permukiman Transmigrasi (UPT) yang masih dibina oleh kementerian terkait dan nagari di Provinsi Sumatera Barat/*Villages in this table include Transmigration Settlement Unit which is still fostered by the relevant ministries and the nagari in the Province of Sumatera Barat*
Pendaftaran Potensi Data (Podes) tahun 2022–2023 ditiadakan/*Village Potential Data Collection for 2022–2023 was cancelled*

Sumber/Source: Badan Pusat Statistik, Pendaftaran Potensi Desa (Podes), 2021/*BPS Statistics Indonesia, Village Potential Data Collection, 2021*

Tabel
Table 4.1.11

Jumlah Sekolah, Guru, dan Murid Sekolah Luar Biasa (SLB) di Bawah Kementerian Pendidikan, Kebudayaan, Riset, dan Teknologi Menurut Kecamatan di Kabupaten Badung, 2022/2023 dan 2023/2024
Number of Schools, Teachers and Students in Extraordinary School (SLB) Under the Ministry of Education, Culture, Research, and Technology by District in Badung Regency, 2022/2023 and 2023/2024

Kecamatan District	Sekolah/Schools					
	Negeri/Public		Swasta/Private		Jumlah/Total	
	2022/2023	2023/2024	2022/2023	2023/2024	2022/2023	2023/2024
(1)	(2)	(3)	(4)	(5)	(6)	(7)
Kuta Selatan	1	1	1	1	2	2
Kuta	–	–	–	–	–	–
Kuta Utara	–	–	–	–	–	–
Mengwi	–	–	–	–	–	–
Abiansemal	–	–	–	–	–	–
Petang	–	–	–	–	–	–
Badung	1	1	1	1	2	2

berlanjut/continued ...

Lanjutan Tabel/*Continued Table* 4.1.11

Kecamatan <i>District</i>	Guru / <i>Teachers</i>					
	Laki-laki/ <i>Male</i>		Perempuan/ <i>Female</i>		Jumlah/ <i>Total</i>	
	2022/2023	2023/2024	2022/2023	2023/2024	2022/2023	2023/2024
(1)	(8)	(9)	(10)	(11)	(12)	(13)
Kuta Selatan	17	17	29	27	46	44
Kuta	–	–	–	–	–	–
Kuta Utara	–	–	–	–	–	–
Mengwi	–	–	–	–	–	–
Abiansemal	–	–	–	–	–	–
Petang	–	–	–	–	–	–
Badung	17	17	29	27	46	44

berlanjut/*continued ...*

Lanjutan Tabel/*Continued Table* 4.1.11

Kecamatan <i>District</i>	Murid/ <i>Students</i>					
	Laki-laki/ <i>Male</i>		Perempuan/ <i>Female</i>		Jumlah/ <i>Total</i>	
	2022/2023	2023/2024	2022/2023	2023/2024	2022/2023	2023/2024
(1)	(14)	(15)	(16)	(17)	(18)	(19)
Kuta Selatan	176	170	99	99	275	269
Kuta	–	–	–	–	–	–
Kuta Utara	–	–	–	–	–	–
Mengwi	–	–	–	–	–	–
Abiansemal	–	–	–	–	–	–
Petang	–	–	–	–	–	–
Badung	176	170	99	99	275	269

Catatan/*Note*:

...

Sumber/*Source*:Dinas Pendidikan, Kepemudaan dan Olahraga Provinsi Bali/ *Government Agency of Education, Youth and Sport of Bali Province*

Tabel
Table 4.1.12

Jumlah Sekolah, Guru, dan Murid Tempat Penitipan Anak (TPA) di Bawah Kementerian Pendidikan, Kebudayaan, Riset, dan Teknologi Menurut Kecamatan di Kabupaten Badung, 2022/2023 dan 2023/2024

Number of Schools, Teachers and Students in Daycare (TPA) Under the Ministry of Education, Culture, Research, and Technology by District in Badung Regency, 2022/2023 and 2023/2024

Kecamatan District	Sekolah/Schools					
	Negeri/Public		Swasta/Private		Jumlah/Total	
	2022/2023	2023/2024	2022/2023	2023/2024	2022/2023	2023/2024
(1)	(2)	(3)	(4)	(5)	(6)	(7)
Kuta Selatan	–	–	7	6	7	6
Kuta	–	–	1	1	1	1
Kuta Utara	–	–	10	7	10	7
Mengwi	–	–	1	1	1	1
Abiansemal	–	–	3	1	3	1
Patang	–	–	–	–	–	–
Badung	–	–	22	16	22	16

berlanjut/continued ...

Lanjutan Tabel/*Continued Table* 4.1.12

Kecamatan <i>District</i>	Guru / <i>Teachers</i>					
	Laki-laki/ <i>Male</i>		Perempuan/ <i>Female</i>		Jumlah/ <i>Total</i>	
	2022/2023	2023/2024	2022/2023	2023/2024	2022/2023	2023/2024
(1)	(8)	(9)	(10)	(11)	(12)	(13)
Kuta Selatan	–	–	8	4	8	4
Kuta	–	–	2	5	2	5
Kuta Utara	–	–	5	12	5	12
Mengwi	–	–	2	2	2	2
Abiansemal	–	–	–	1	–	1
Petang	–	–	–	–	–	–
Badung	–	–	17	24	17	24

berlanjut/*continued ...*

Lanjutan Tabel/*Continued Table* 4.1.12

Kecamatan <i>District</i>	Murid/ <i>Students</i>					
	Laki-laki/ <i>Male</i>		Perempuan/ <i>Female</i>		Jumlah/ <i>Total</i>	
	2022/2023	2023/2024	2022/2023	2023/2024	2022/2023	2023/2024
(1)	(14)	(15)	(16)	(17)	(18)	(19)
Kuta Selatan	–	–	133	46	133	46
Kuta	–	–	–	12	–	12
Kuta Utara	–	–	34	154	34	154
Mengwi	–	–	5	5	5	5
Abiansemal	–	–	3	4	3	4
Petang	–	–	–	–	–	–
Badung	–	–	175	221	175	221

Catatan/*Note*: ...
 Sumber/*Source*: Dinas Pendidikan, Kepemudaan dan Olahraga Kabupaten Badung/ *Government Agency of Education, Youth and Sport of Badung Regency*

Tabel
Table 4.1.13

Angka Partisipasi Murni (APM) Menurut Jenjang Pendidikan di Kabupaten Badung, 2022 dan 2023
Net Enrollment Rate by Educational Level in Badung Regency, 2022 and 2023

Jenjang Pendidikan <i>Educational Level</i>	Angka Partisipasi Murni (APM) <i>Net Enrollment Rate</i>		Angka Partisipasi Kasar (APIK) <i>Gross Enrollment Ratio</i>	
	2022	2023	2022	2023
(1)	(2)	(3)	(4)	(5)
SD/MI/Sederajat <i>Primary School</i>	98,20	98,03	105,84	104,28
SMP/MTs/ Sederajat <i>Lower Secondary School</i>	84,23	86,64	94,71	99,00
SMA/SMK/MA/Sederajat <i>Upper Secondary School</i>	81,94	81,57	98,12	93,84

Catatan/Note: ...

Sumber/Source: Badan Pusat Statistik, Survei Sosial Ekonomi Nasional (Susenas)/BPS–Statistics Indonesia, National Socioeconomic Survey

Tabel
Table 4.1.14

Persentase Penduduk Berumur 15 Tahun ke Atas yang Melek Huruf Menurut Kelompok Umur di Kabupaten Badung, 2022
Percentage of Literate People Aged 15 Years and Over by Age Group in Badung Regency, 2022

Kelompok Umur Age Group	2022	2023
(1)	(2)	(3)
15–19	100,00	100,00
20–24	100,00	100,00
25–29	100,00	100,00
30–34	100,00	100,00
35–39	100,00	100,00
40–44	100,00	100,00
45–49	100,00	100,00
50+	92,75	91,28
Jumlah/Total	97,52	97,41
15–24	100,00	100,00
15–44	100,00	100,00
15+	97,62	97,41
45+	94,49	93,22

Catatan/Note: ...

Sumber/Source: Badan Pusat Statistik, Survei Sosial Ekonomi Nasional (Susenas)/BPS–Statistics Indonesia, National Socioeconomic Survey

Tabel
Table 4.1.15

Persentase Penduduk Usia 15 Tahun ke Atas Menurut Pendidikan Tertinggi yang Ditamatkan di Kabupaten Badung Tahun 2014–2023
Percentage of Population 15 Years of Age and Over by Educational Attainment in Badung Regency, 2014–2023

Tahun Year	Tidak Punya Ijazah SD Not Completed Elementary School	SD Sederajat Elementary Schools	SLTP Sederajat Junior High Schools	SMA ke atas High School and Above
(1)	(2)	(3)	(4)	(5)
2014	14,12	18,77	15,71	51,39
2015	12,26	17,95	15,57	54,4
2016	7,76	21,15	14,61	56,48
2017	9,75	15,91	16,76	57,56
2018	12,01	13,39	17,42	57,18
2019	7,69	14,73	19,44	58,14
2020	8,44	16,27	16,82	58,46
2021	5,95	16,09	16,32	61,65
2022	7,52	14,45	18,74	59,29
2023	5,24	13,10	20,29	61,37

Catatan/Note: ...

Sumber/Source: Survei Sosial Ekonomi Nasional Kor, Maret 2022/National Socio Economic Survey Kor, March 2022

Tabel
Table 4.1.16**Banyaknya Anggota dan Pengunjung Perpustakaan Daerah Kabupaten Badung, 2023**
Number of Members and Visitors of the Regional Library of Badung Regency, 2023

Bulan Month	Jumlah Anggota Terdaftar Registered Member	Jumlah Pengunjung Number of Visitor	Jumlah Buku yang Dipinjam Number of Borrowed Books
(1)	(2)	(3)	(4)
Januari/January	16	660	69
Februari/February	28	316	36
Maret/March	99	564	54
April/April	33	1.388	44
Mei/May	47	938	92
Juni/June	38	695	70
Juli/July	36	807	68
Agustus/August	57	557	69
September/September	22	699	71
Oktober/October	17	910	52
November/November	29	326	52
Desember/December	11	359	42
Jumlah/Total	433	8.219	719

Catatan/Note: ...

Sumber/Source: Dinas Kearsipan dan Perpustakaan Daerah Kabupaten Badung/Regional Archives and Libraries Office of Badung Regency

Tabel
Table 4.1.17**Banyaknya Fakultas/Program Studi, Mahasiswa, Dosen,
dan Lulusan pada Politeknik Negeri Bali di Kabupaten
Badung, 2023**
*Number of Faculty, Students, Lecturer and Graduated
Students of Politeknik Negeri Bali in Badung Regency,
2023*

Fakultas/Program Studi Faculty	Jumlah Mahasiswa Terdaftar Registered Students	Jumlah Dosen Tetap Full Time Lecturer	Jumlah Dosen Tidak Tetap Part Time Lecturer	Jumlah Lulusan Graduated Students
(1)	(2)	(3)	(4)	(5)
Teknik Sipil				
– D–2 Fondasi Beton, dan Pengaspalan Jalan	19	–	–	–
– D–3 Teknik Sipil	220	20	–	98
– D–4 Manajemen Proyek Konstruksi	541	30	–	128
– D–4 Teknologi Rekayasa Bangunan Gedung	71	1	–	–
– D–4 Teknologi Rekayasa Bangunan Air	8	1	–	–
Teknik Mesin				
– D–2 Teknik Manufaktur Mesin	5	6	–	–
– D–3 Teknik Mesin	314	20	1	83
– D–3 Teknik Pendingin & Tata Udara	143	13	–	43
– D–4 Teknologi Rekayasa Utilitas	149	13	–	30
– D–4 Rekayasa Perancangan Mekanik	30	10	–	–
Teknik Elektro				
– D–2 Administrasi Jaringan Komputer	30	–	–	–
– D–2 Instalasi Dan Pemeliharaan Kabel Bertegangan Rendah	–	–	–	–
– D–3 Teknik Listrik	286	22	1	82
– D–3 Manajemen Informatika	289	14	–	97
– D–4 Teknik Otomasi	225	23	–	90
– D–4 Teknologi Rekayasa Perangkat Lunak	314	16	–	–

berlanjut/continued ...

Lanjutan Tabel/*Continued Table* 4.1.17

Fakultas/Program Studi <i>Faculty</i>	Jumlah Mahasiswa Terdaftar <i>Registered Students</i>	Jumlah Dosen Tetap <i>Full Time Lecturer</i>	Jumlah Dosen Tidak Tetap <i>Part Time Lecturer</i>	Jumlah Lulusan <i>Graduated Students</i>
(1)	(2)	(3)	(4)	(5)
Akuntansi				
– D–2 Administrasi Perpajakan	54	6	–	–
– D–3 Akuntansi	400	18	–	124
– D–4 Akuntansi Manajerial	724	33	1	201
– D–4 Akuntansi Perpajakan	359	11	–	–
Administrasi Bisnis				
– D–2 Manajemen Operasi Bisnis Digital	8	–	–	–
– D–2 Operasionalisasi Perkantoran Digital	–	–	–	–
– D–3 Administrasi Bisnis	474	28	1	164
– D–3 Administrasi Bisnis (PSDKU Karangasem)	24	–	–	–
– D–4 Manajemen Bisnis Internasional	741	32	–	179
– D–4 Bisnis Digital	172	4	–	–
– D–4 Bahasa Inggris Untuk Komunikasi Bisnis dan Profesional	30	–	–	–
Pariwisata				
– D–3 Usaha Perjalanan Wisata	112	38	–	76
– D–3 Perhotelan	913	36	5	315
– D–3 Perhotelan (PSDKU Jembrana)	59	8	–	–
– D–3 Perhotelan (PSDKU Karangasem)	25	–	–	–
– D–3 Perhotelan (PSDKU Lombok Barat)	40	1	–	–
– D–4 Manajemen Bisnis Pariwisata	740	27	–	210
– S–2 Perencanaan Pariwisata	76	9	–	22
Jumlah	7.595	440	9	1.942

Catatan/*Note*: ...Sumber/*Source*: Politeknik Negeri Bali

Tabel
Table 4.1.18

**Banyaknya Fakultas/Program Studi, Mahasiswa, Dosen,
dan Lulusan pada Politeknik Pariwisata Bali di Kabupaten
Badung, 2023**
*Number of Faculty, Students, Lecturer and Graduated
Students of Politeknik Pariwisata Bali in Badung Regency,
2023*

Fakultas/Program Studi <i>Faculty</i>	Jumlah Mahasiswa Terdaftar <i>Registered Students</i>	Jumlah Dosen Tetap <i>Full Time Lecturer</i>	Jumlah Dosen Tidak Tetap <i>Part Time Lecturer</i>	Jumlah Lulusan Graduated <i>Students</i>
(1)	(2)	(3)	(4)	(5)
S2 Terapan Pariwisata	103	6	12	17
S1 Bisnis Hospitaliti	11	–	–	13
S1 Destinasi Pariwisata	7	–	–	16
D4 Pengelolaan Perhotelan	592	15	15	109
D4 Destinasi Pariwisata	264	15	9	60
D4 Destinasi Pariwisata (Kampus Kab Sragen)	26	6	–	–
D4 Usaha Perjalanan Wisata	157	13	3	28
D4 Pengelolaan Konvensi dan Acara	290	11	4	49
D4 Pengelolaan Konvensi dan Acara (Kampus Kota Manado)	9	4	1	–
D4 Manajemen Akuntansi Hospitaliti	249	12	3	58
D3 Seni Kuliner	495	16	3	122
D3 Tata Hidang	453	16	2	120
D3 Divisi Kamar	304	18	13	93
Jumlah/Total	2.960	132	65	685

Catatan/Note: ...

Sumber/Source: Politeknik Pariwisata Bali

Tabel 4.1.19 Banyaknya Tenaga Edukatif Tetap dan Tidak Tetap di Universitas Udayana, 2023
Table *Number of Full Time and Part Time Lecturer by Districts in Badung Regency, 2023*

Fakultas / Program Studi <i>Faculty</i>	Tetap <i>Full Time</i>	Tidak Tetap <i>Part Time</i>	Jumlah
(1)	(2)	(3)	(4)
Fak. Ilmu Budaya	122	15	137
Fak. Kedokteran	342	24	366
Fak. Hukum	83	–	83
Fak. Teknik	226	3	229
Fak. Pertanian	95	8	103
Fak. Ekonomi dan Blsnis	134	22	156
Fak. Peternakan	49	–	49
Fak. MIPA	180	4	184
Fak. Kedokteran Hewan	68	–	68
Fak. Teknologi Pertanian	55	–	55
Fak. Ilmu Sosial dan Politik	57	3	60
KP (UPT PPKB)	–	–	–
Fak. Kelautan & Perikanan	34	–	34
Fak. Pariwisata	60	1	61
Jumlah / Total	1.505	80	1.585

Catatan/Note: ...

Sumber/Source: Universitas Udayana/Udayana University

4.2 KESEHATAN HEALTH

Tabel 4.2.1 **Jumlah Desa¹/Kelurahan Yang Memiliki Sarana Kesehatan Menurut Kecamatan di Kabupaten Badung, 2019–2021**
Number of Villages¹/Kelurahan Having Health Facilities by District in Badung Regency, 2019–2021

Kecamatan <i>District</i>	Rumah Sakit <i>Hospital</i>		
	2019	2020	2021
(1)	(2)	(3)	(4)
Kuta Selatan	2	2	2
Kuta	2	2	2
Kuta Utara	0	0	1
Mengwi	1	1	1
Abiansemal	0	0	0
Petang	0	0	0
Badung	5	5	6

berlanjut/ *continued...*

Lanjutan Tabel/*Continued Table* 4.2.1

Kecamatan <i>District</i>	Rumah Sakit Bersalin <i>Maternity Hospital</i>		
	2019	2020	2021
(1)	(5)	(6)	(7)
Kuta Selatan	0	0	0
Kuta	0	0	0
Kuta Utara	0	0	0
Mengwi	0	0	0
Abiansemal	0	0	0
Petang	0	0	0
Badung	0	0	0

berlanjut/ *continued...*

Lanjutan Tabel/*Continued Table 4.2.1*

Kecamatan <i>District</i>	Poliklinik <i>Polyclinic</i>		
	2019	2020	2021
(1)	(8)	(9)	(10)
Kuta Selatan	2	2	3
Kuta	4	5	5
Kuta Utara	6	6	6
Mengwi	5	6	5
Abiansemal	4	4	4
Petang	2	2	3
Badung	23	25	26

berlanjut/ *continued...*

Lanjutan Tabel/*Continued Table* 4.2.1

Kecamatan <i>District</i>	Puskesmas <i>Public Health Center</i>		
	2019	2020	2021
(1)	(11)	(12)	(13)
Kuta Selatan	1	1	1
Kuta	2	2	2
Kuta Utara	1	1	1
Mengwi	3	3	3
Abiansemal	4	4	4
Petang	2	2	2
Badung	13	13	13

berlanjut/ *continued...*

Lanjutan Tabel/*Continued Table 4.2.1*

Kecamatan <i>District</i>	Puskesmas Pembantu <i>Subsidiary of Public Health Center</i>		
	2019	2020	2021
(1)	(14)	(15)	(16)
Kuta Selatan	5	5	5
Kuta	3	3	3
Kuta Utara	5	5	5
Mengwi	18	18	18
Abiansemal	13	13	14
Petang	6	6	6
Badung	50	50	51

berlanjut/ *continued...*

Lanjutan Tabel/*Continued Table 4.2.1*

Kecamatan <i>District</i>	Apotek <i>Pharmacy</i>		
	2019	2020	2021
(1)	(17)	(18)	(19)
Kuta Selatan	4	5	5
Kuta	5	5	5
Kuta Utara	6	6	6
Mengwi	13	15	14
Abiansemal	10	8	9
Petang	0	0	1
Badung	38	39	40

Catatan/*Note*: ¹Desa pada tabel ini termasuk Unit Permukiman Transmigrasi (UPT) yang masih dibina oleh kementerian terkait dan nagari di Provinsi Sumatera Barat / *Villages in this table include Transmigration Settlement Unit which is still fostered by the relevant ministries and the nagari in the Province of Sumatera Barat*
 Pendataan Potensi Desa (Podes) tahun 2022–2023 ditiadakan/*Village Potential Data Collection for 2022–2023 was cancelled*

Sumber/*Source*: Badan Pusat Statistik, Pendataan Potensi Desa (Podes), 2021 / *BPS—Statistics Indonesia, Village Potential Data Collection, 2021*

Tabel
Table 4.2.2**Jumlah Tenaga Kesehatan Menurut Kecamatan di
Kabupaten Badung, 2023**
**Number of Health Human Resources by District in Badung
Regency, 2023**

Kecamatan District	Dokter Umum General Practitioners	Dokter Gigi ¹ Dentist ¹	Perawat Nurse	Bidan Midwife	Tenaga kefarmasian Pharmacist
(1)	(2)	(3)	(4)	(5)	(6)
Kuta Selatan	58	12	396	118	47
Kuta	90	22	403	76	80
Kuta Utara	17	8	95	54	17
Mengwi	59	16	536	225	65
Abiansemal	33	17	203	140	17
Petang	14	7	42	48	5
Badung	271	82	1.675	661	231

berlanjut/ *continued...*

Lanjutan Tabel/*Continued Table 4.2.2*

Kecamatan <i>District</i>	Tenaga Kesehatan Masyarakat <i>Public Health worker</i>	Tenaga Kesehatan Lingkungan <i>Enviromental Health Worker</i>	Tenaga Gizi <i>Nutritionist</i>	Ahli Teknologi Laboratorium Medik <i>Medical Laboratory Technician</i>
(1)	(7)	(8)	(9)	(10)
Kuta Selatan	10	6	10	57
Kuta	3	6	11	62
Kuta Utara	5	1	3	9
Mengwi	33	11	24	33
Abiansemal	11	8	8	10
Petang	0	2	3	1
Badung	62	34	59	172

Catatan/*Note*: ¹ Dokter gigi dalam tabel ini termasuk dokter spesialis gigi dan dokter gigi/*Doctor in this table include dentist dan dentist specialist*

Sumber/*Source*: Dinas Kesehatan Kabupaten Badung/*Health Department of Badung Regency*

Tabel
Table 4.2.3

Jumlah Rumah Sakit Umum, Rumah Sakit Khusus, Puskesmas, Klinik Pratama, dan Posyandu Menurut Kecamatan di Kabupaten Badung, 2022 dan 2023
Number of General Hospital, Specialized Hospital, Public Health Center, Primary Clinic, and Integrated Health Post by District in Badung Regency, 2022 and 2023

Kecamatan District	Rumah Sakit Umum General Hospital		Rumah Sakit Khusus Specialized Hospital	
	2022	2023	2022	2023
(1)	(2)	(3)	(4)	(5)
Kuta Selatan	3	3	1	1
Kuta	3	3	1	1
Kuta Utara	1	1	0	0
Mengwi	1	1	0	0
Abiansemal	1	1	0	0
Petang	0	0	0	0
Badung	9	9	2	2

berlanjut/ continued...

Lanjutan Tabel/*Continued Table 4.2.3*

Kecamatan District	Puskesmas ¹ Rawat Inap Public Health Center ¹ with Inpatient Care		Puskesmas ¹ Non Rawat Inap Public Health Center ¹ without Inpatient Care	
	2022	2023	2022	2023
(1)	(6)	(7)	(8)	(9)
Kuta Selatan	0	0	1	1
Kuta	1	1	1	1
Kuta Utara	0	0	1	1
Mengwi	1	1	2	2
Abiansemal	1	1	3	3
Petang	0	0	2	2
Badung	3	3	10	10

berlanjut/ *continued...*

Lanjutan Tabel/*Continued Table 4.2.3*

Kecamatan <i>District</i>	Klinik Pratama <i>Primary Clinic</i>		Posyandu <i>Integrated Health Post</i>	
	2022	2023	2022	2023
(1)	(2)	(3)	(4)	(5)
Kuta Selatan	13	12	65	65
Kuta	25	14	39	39
Kuta Utara	20	19	80	87
Mengwi	9	8	199	199
Abiansemal	3	3	130	130
Petang	1	1	51	51
Badung	71	57	564	571

berlanjut/ *continued...*

Lanjutan Tabel/*Continued Table 4.2.3*

Kecamatan <i>District</i>	Pondok Bersalin Desa (Polindes) <i>Village Maternity Cottage</i>	
	2022	2023
(1)	(6)	(7)
Kuta Selatan	0	0
Kuta	0	0
Kuta Utara	0	0
Mengwi	0	0
Abiansemal	0	0
Petang	0	0
Badung	0	0

Catatan/*Note*: ¹ Puskesmas yang teregistrasi/*Registered Public Health Center*

Sumber/*Source*: Dinas Kesehatan Kabupaten Badung/*Health Department of Badung Regency*

Tabel
Table 4.2.4

Banyaknya Tenaga Medis dan Paramedis di Kabupaten Badung Menurut Tempat Tugas, 2023
Number of Medic and Paramedic Personels by Units in Badung Regency, 2023

Kecamatan <i>District</i>	Dokter Umum General <i>Practitioners</i>	Dokter Gigi <i>Dentist</i>	Dokter Spesialis <i>Specialist</i>	Paramedis <i>Paramedics</i>
(1)	(2)	(3)	(4)	(5)
Dinas Kesehatan	0	0	0	0
RSUD Kab Badung	35	4	79	525
Puskemas Kuta I	7	5	0	44
Puskemas Kuta II	6	4	0	36
Puskemas Kuta Selatan	8	2	0	69
Puskemas Kuta Utara	10	5	0	78
Puskesmas Mengwi I	10	4	0	106
Puskesmas Mengwi II	5	5	0	74
Puskesmas Mengwi III	9	3	0	56
Pusk. Abiansemal I	9	5	0	82
Pusk. Abiansemal II	7	4	0	57
Pusk. Abiansemal III	7	4	0	47
Pusk. Abiansemal IV	6	4	0	57
Puskesmas Petang I	6	4	0	53
Puskesmas Petang II	8	3	0	37
Jumlah/Total	133	56	79	1.321

Catatan/Note: ...

Sumber/Source: Dinas Kesehatan Kabupaten Badung/Health Department of Badung Regency

Tabel
Table 4.2.5**Jumlah Kunjungan Pasien Puskesmas di Kabupaten Badung, 2023**
Number of Patient Visits by Public Health Centers in Badung Regency, 2023

Puskesmas Public Health Centers	Triwulan Quarterly				Jumlah Kunjungan Number of Visits	Rata-Rata Per Bulan Average per Month
	I	II	III	IV		
(1)	(2)	(3)	(4)	(5)	(6)	(7)
Kuta I	9.329	9.684	9.898	10.010	38.921	3.243
Kuta II	4.584	4.428	5.269	6.280	20.561	1.713
Kuta Selatan	7.862	9.083	9.345	11.374	37.664	1.344
Kuta Utara	4.617	8.562	9.229	12.422	34.830	2.903
Mengwi I	12.584	12.384	12.289	10.072	47.329	3.944
Mengwi II	13.461	19.283	20.899	26.037	79.680	6.640
Mengwi III	5.366	5.574	5.609	6.756	23.305	1.942
Abiansemal I	6.876	7.409	7.517	6.684	28.486	2.373
Abiansemal II	5.301	5.666	5.990	6.579	23.536	1.961
Abiansemal III	5.246	5.407	5.868	6.642	23.145	1.928
Abiansemal IV	3.510	3.850	3.745	3.863	14.968	1.247
Petang I	2.306	2.218	2.325	2.923	9.772	814
Petang II	2.238	2.536	2.836	2.885	10.495	875
Jumlah / Total	83.280	96.084	100.819	112.527	392.692	30.927

Catatan/Note: ...

Sumber/Source: Dinas Kesehatan Kabupaten Badung/Health Department of Badung Regency

Tabel
Table 4.2.6

Banyaknya Kasus Penderita TBC (Basil Tahan Asam) Positif Menurut Lokasi di Kabupaten Badung, 2023
Number of TB Patients by Location Quarterly in Badung Regency, 2023

Lokasi <i>Location</i>	Triwulan <i>Quarterly</i>				Jumlah <i>Total</i>
	I	II	III	IV	
(1)	(2)	(3)	(4)	(5)	(6)
Kuta Selatan	32	26	24	31	113
Kuta	22	24	42	39	127
Kuta Utara	13	8	15	13	49
Mengwi	20	12	7	3	42
Abiansemal	8	7	6	8	29
Petang	0	0	0	0	0
RSUD Kab Badung	10	13	9	10	42
LP Kerobokan	3	2	8	1	14
LP Perempuan	0	0	0	0	0
Jumlah/ Total	108	92	111	105	416

Catatan/Note: ...

Sumber/Source: Dinas Kesehatan Kabupaten Badung/Health Department of Badung Regency

Tabel
Table 4.2.7

Jumlah Bayi 0–12 Bulan Yang Mendapat Imunisasi BCG, DPT, Polio Menurut Kecamatan di Kabupaten Badung, 2023

Number of Vaccination of Infant Aged 0–12 Month by Districts in Badung Regency, 2023

Kecamatan <i>District</i>	Target <i>Targeted</i>	BCG	D P T			POLIO			
			I	II	III	I	II	III	IV
(1)	(2)	(3)	(4)	(5)	(6)	(7)	(8)	(9)	(10)
Kuta Selatan	2.619	2.663	3.191	2.802	2.776	3.191	2.866	2.808	2.789
Kuta	2.456	2.208	2.213	2.324	2.368	2.213	2.275	2.304	2.352
Kuta Utara	2.026	1.948	1.876	1.849	1.917	1.948	1.876	1.849	1.917
Mengwi	2.301	2.152	2.154	2.135	2.027	2.154	2.163	2.135	2.027
Abiansemal	1.443	1.247	1.245	1.167	1.185	1.245	1.179	1.169	1.186
Patang	370	334	335	342	345	335	329	343	345
Badung	11.215	10.552	11.014	10.619	10.618	11.086	10.688	10.608	10.616

Catatan/Note: ...

Sumber/Source: Dinas Kesehatan Kabupaten Badung/Health Department of Badung Regency

Tabel 4.2.8 **Indikator Derajat Kesehatan Kabupaten Badung Tahun 2019–2023**
Health Indicators of Badung Regency, 2019–2023

Indikator Kesehatan <i>Health Indicators</i>	2019	2020	2021	2022	2023
(1)	(2)	(3)	(4)	(5)	(6)
Angka Kematian Kasar (Per Seribu Penduduk) / <i>Crude Death Rate</i>	2,71	2,73	4,30	5,76	4,2
Angka Kematian Ibu Melahirkan (Per 100 Ribu Kelahiran Hidup) / <i>Maternal Mortality Rate</i>	28,16	114,45	205,36	36,58	52,88
Angka Kematian Bayi (Per 100 Ribu Kelahiran Hidup) / <i>Infant Mortality Rate</i>	2,70	2,29	3,13	5,12	4,65
Angka Kematian Balita (Per 1.000 Balita) / <i>Under Five Mortality Rate</i>	0,40	2,77	3,46	5,49	5,39

Catatan/Note: ...

Sumber/Source: Dinas Kesehatan Kabupaten Badung/Health Department of Badung Regency

Tabel 4.2.9 **Jumlah Penderita HIV/AIDS di Kabupaten Badung Tahun 2011–2023**
Table 4.2.9 **Number of Person Suffered HIV/AIDS in Badung Regency, 2011–2023**

Tahun Year	Jumlah Penderita HIV/AIDS (Orang) Number of Person Suffering HIV/AIDS
(1)	(2)
2011	764
2012	1.009
2013	1.237
2014	1.644
2015	2.138
2016	2.532
2017	2.963
2018	3.358
2019	3.854
2020	4.180
2021	4.427
2022	4.797
2023	5.165

Catatan/Note: Data dihitung secara kumulatif sejak tahun 1987/ *Data is calculated cumulatively since 1987*
 Sumber/Source: Dinas Kesehatan Kabupaten Badung/Health Department of Badung Regency

Tabel
Table 4.2.10

**Banyaknya Klinik Keluarga Berencana Menurut
Kecamatan di Kabupaten Badung, 2018–2023**
*Number of Family Planning Clinics by Districts in Badung
Regency, 2018–2023*

Kecamatan District	2018	2019	2020	2021	2022	2023
(1)	(2)	(3)	(4)	(5)	(6)	(7)
Kuta Selatan	10	12	12	12	30	31
Kuta	8	9	9	9	18	19
Kuta Utara	13	15	15	15	30	33
Mengwi	17	27	27	27	50	52
Abiansemal	10	8	8	8	22	26
Petang	4	5	5	5	5	11
Badung	62	76	76	76	155	172

Catatan/Note: ...

Sumber/Source : Dinas Pengendalian Penduduk, Keluarga Berencana, Pemberdayaan Perempuan dan Perlindungan Anak, Kabupaten Badung/*Family Planning and Family Welfare Office of Badung Regency*

Tabel
Table 4.2.11**Banyaknya Klinik Keluarga Berencana Menurut Status per Kecamatan di Kabupaten Badung, 2023**
Number of Family Planning Clinics by Status and Districts in Badung Regency, 2023

Kecamatan District	Depkes Health Dept	TNI/ Polri Military	Post Partum	PKBI	Swasta Private	Jumlah Total
(1)	(2)	(3)	(4)	(5)	(6)	(7)
Kuta Selatan	10	0	0	0	21	31
Kuta	5	1	0	0	13	19
Kuta Utara	6	0	0	0	27	33
Mengwi	22	1	0	0	29	52
Abiansemal	17	0	0	0	9	26
Petang	10	0	0	0	1	11
Badung	70	2	0	0	100	172

Catatan/Note: ...

Sumber/Source : Dinas Pengendalian Penduduk, Keluarga Berencana, Pemberdayaan Perempuan dan Perlindungan Anak, Kabupaten Badung/Family Planning and Family Welfare Office of Badung Regency

Tabel 4.2.12
Table**Banyaknya Peserta Keluarga Berencana Baru Menurut Tempat Pelayanan dan Kecamatan di Kabupaten Badung, 2023**
Number of New Family Planning Acceptors by Service Clinics and Districts in Badung Regency, 2023

Kecamatan <i>District</i>	Pemerintah <i>Government</i>	Swasta/DBS <i>Private</i>	Jumlah / <i>Total</i>
(1)	(2)	(3)	(4)
Kuta Selatan	138	287	425
Kuta	103	589	692
Kuta Utara	65	65	130
Mengwi	963	148	1.111
Abiansemal	153	137	290
Patang	3	71	74
Badung	1.425	1.297	2.722

Catatan/Note: ...

Sumber/Source : Dinas Pengendalian Penduduk, Keluarga Berencana, Pemberdayaan Perempuan dan Perlindungan Anak, Kabupaten Badung/Family Planning and Family Welfare Office of Badung Regency

Tabel 4.2.13 Jumlah dan Persentase Pasangan Usia Subur yang Belum menjadi Akseptor di Kabupaten BadungBadung, 2023
Table *Number and Percentage of Fertile Couples not ye become Acceptors in Badung Regency, 2023*

Kecamatan <i>District</i>	Belum Akseptor <i>Not Being Acceptors Yet</i>	Jumlah PUS <i>Number of Fertile Couples</i>	% yang belum Akseptor Terhadap Jumlah PUS <i>Percentage to Number of Fertile Couples</i>
(1)	(2)	(3)	(4)
Kuta Selatan	3.880	17.417	22,3
Kuta	1.081	6.867	15,7
Kuta Utara	1.331	12.259	10,9
Mengwi	2.590	19.016	13,6
Abiansemal	1.708	14.760	11,6
Petang	402	4.686	8,6
Badung	10.992	75.005	14,7

Catatan/Note: ...

Sumber/Source : Dinas Pengendalian Penduduk, Keluarga Berencana, Pemberdayaan Perempuan dan Perlindungan Anak, Kabupaten Badung/*Family Planning and Family Welfare Office of Badung Regency*

Tabel 4.2.14 **Realisasi Kegiatan PPTI Cabang Badung, 2023**
Table **Realization of Activities of PPTI of Badung Regency, 2023**

Kecamatan District	Kegiatan Activities	Target 1 Tahun 1 Year Target	Realisasi Realization	Persentase Percentage
(1)	(2)	(3)	(4)	(5)
Kuta Selatan	Pemeriksaan Suspek TBC	989	313	31,65
	Pengobatan Penderita TBC	183	59	32,24
Kuta	Pemeriksaan Suspek TBC	1.260	522	41,43
	Pengobatan Penderita TBC	233	116	49,79
Kuta Utara	Pemeriksaan Suspek TBC	1.000	373	37,30
	Pengobatan Penderita TBC	185	94	50,81
Mengwi	Pemeriksaan Suspek TBC	1.278	1.038	81,22
	Pengobatan Penderita TBC	236	100	42,37
Abiansemal	Pemeriksaan Suspek TBC	638	471	73,82
	Pengobatan Penderita TBC	118	53	44,92
Petang	Pemeriksaan Suspek TBC	123	51	41,46
	Pengobatan Penderita TBC	22	9	40,91
Jumlah/Total	2020 Pemeriksaan Suspek TBC	5.288	2.768	52,34
	Pengobatan Penderita TBC	977	431	44,11

Catatan/Note: ...

Sumber/Source : Perhimpunan Pemberantasan Tuberkulosis Indonesia Cabang Badung/ *Badung Branch of the Indonesian Tuberculosis Eradication Association*

Tabel 4.2.15 **Sepuluh Kasus Terbanyak Penderita Rawat Jalan di RSD Mangusada Kabupaten Badung, 2023**
Table **Ten Most Cases of Outpatients at RSD Mangusada Badung Regency, 2023**

Kasus Penderita Rawat Jalan Outpatient Cases	Jumlah Total
(1)	(2)
<i>Chronic kidney disease, stage 5</i>	14.998
<i>Non-insulin-dependent diabetes</i>	5.424
<i>Congestive Heart Failure</i>	5.013
<i>Sequelae Of Cerebral Infarction</i>	3.274
<i>Hyperplasia of prostate</i>	3.239
<i>Non-insulin-dependent diabetes</i>	2.881
<i>Low Back Pain</i>	2.710
<i>Chronic Obstructive Pulmonary Disease With Acute Lower Respiratoryinfection</i>	2.618
<i>Other Postprocedural Disorders Of Eye And Adnexa</i>	2.534
<i>Chronic ischaemic heart diseas</i>	2.521

Catatan/Note: ...

Sumber/Source : RSD Mangusada Kabupaten Badung/Mangusada Hospital of Badung Regency

Tabel 4.2.16 Sepuluh Kasus Terbanyak Penderita Rawat Inap di RSD Mangusada Kabupaten Badung, 2023
Table *Ten Most Cases of Inpatients at RSD Mangusada Badung Regency, 2023*

Kasus Penderita Rawat Inap <i>Inpatient Cases</i>	Jumlah <i>Total</i>
(1)	(2)
<i>Dengue Haemorrhagic Fever</i>	1.124
<i>Pneumonia, Unspecified</i>	1.100
<i>Delivery By Emergency Caesarean Section</i>	648
<i>Concussion</i>	596
<i>Diarrhoea And Gastroenteritis Of Presumed Infectious Origin</i>	469
<i>Stroke, Not Specified As Haemorrhage Or Infarction</i>	445
<i>Chronic kidney disease, stage 5</i>	289
<i>Bronchopneumonia, Unspecified</i>	282
<i>Spontaneous Vertex Delivery</i>	261
<i>Heart Failure, Unspecified</i>	206

Catatan/Note: ...

Sumber/Source: RSD Mangusada Kabupaten Badung/Mangusada Hospital of Badung Regency

Tabel 4.2.17 **Sepuluh Kasus Terbanyak Penyebab Kematian Penderita Rawat Inap di RSD Mangusada Kabupaten Badung, 2023**
Table **Ten Most Cases that Causes of Death of Inpatients at RSD Mangusada Badung Regency, 2023**

Kasus Penyebab Kematian <i>Causes of Death Cases</i>	Jumlah <i>Total</i>
(1)	(2)
<i>Pneumonia, Unspecified</i>	180
<i>Death occurring less than 24 h</i>	139
<i>Septicaemia, Unspecified</i>	56
<i>Shock, Unspecified</i>	47
<i>Acute Renal Failure, Unspecified</i>	43
<i>Anaemia, Unspecified</i>	41
<i>Stroke, Not Specified As Haemorrhage Or Infarction</i>	40
<i>Chronic Renal Failure, Unspecified</i>	30
<i>Hypoglycaemia, Unspecified</i>	30
<i>Cardiac Arrest, Unspecified</i>	29

Catatan/Note: ...

Sumber/Source : RSD Mangusada Kabupaten Badung/Mangusada Hospital of Badung Regency

Tabel 4.2.18
Table**Pengadaan dan Pengeluaran Darah Lengkap Serta
Komponen Darah dari PMI Kabupaten Badung, 2021–
2023*****Procurement and Expenditure of Complete Blood and Blood
Components from PMI of Badung Regency, 2021–2023***

Tahun Year	Jenis Produk Types of Products	Pengadaan Darah Produksi UTD Procurement of UTD Blood Production	Pengadaan Darah Kiriman UTD Lain Procurement of Blood for Other UTD Shipments	Pengadaan Darah Sisa Triwulan Yang Lalu Remaining Blood Last Quarter	Jumlah Pengadaan Darah (Kantong) Number of Blood Supplies	Permintaan dari RS (Kantong) Request from Hospital
(1)	(2)	(3)	(4)	(5)	(6)	(7)
2021	Whole Blood	0	0	0	0	0
	Packed Reid Cell	3.714	71	182	3.967	4.180
	Thrombocyte Concetrat	351	403	0	754	561
	Fresh Frozen Plasma	270	131	17	418	201
	Wash Eritrosit	0	0	0	0	0
2022	Whole Blood	0	0	0	0	0
	Packed Reid Cell	5.302	35	362	5.415	5.958
	Thrombocyte Concetrat	2.045	21	3	1.658	1.701
	Fresh Frozen Plasma	152	3	223	205	223
	Wash Eritrosit	0	0	0	15	0
2023	Whole Blood	0	0	0	0	0
	Packed Reid Cell	5.641	0	207	5.848	5.892
	Thrombocyte Concetrat	2.080	0	0	2.080	1.984
	Fresh Frozen Plasma	172	0	91	263	169
	Wash Eritrosit	0	0	0	0	0

berlanjut/ continued...

Lanjutan Tabel/*Continued Table* 4.2.18

Tahun Year	Jenis Produk Types of Products	Pengeluaran Darah Dikirim ke RS (Lokal) Blood Removal Sent to Hospital (Local)	Pengeluaran Darah Dikirim ke RS /UTD Blood Removal Sent to UTD	Pengeluaran Darah Dikirim ke UTD Pusat Blood Removal Sent to UTD Center	Jumlah Pengeluaran Darah (Kantong) Number of Blood Removal
(1)	(2)	(8)	(9)	(10)	(11)
2021	Whole Blood	0	0	0	0
	Packed Reid Cell	3.553	0	0	3.553
	Thrombocyte Concetrat	514	0	0	514
	Fresh Frozen Plasma	181	0	0	181
	Wash Eritrosit	0	0	0	0
2022	Whole Blood	0	0	0	0
	Packed Reid Cell	5.344	50	0.	5.414
	Thrombocyte Concetrat	1.658	27	0.	1.658
	Fresh Frozen Plasma	205	0	0	205
	Wash Eritrosit	15	0	0	15
2023	Whole Blood	0	0	0	0
	Packed Reid Cell	5.686	0	0	162
	Thrombocyte Concetrat	1.940	0	0	140
	Fresh Frozen Plasma	169	0	0	94
	Wash Eritrosit	0	0	0	0

Catatan/Note: ...

Sumber/Source : Palang Merah Indonesia (PMI) Kabupaten Badung/PMI of Badung Regency

Tabel 4.2.19 **Data Pengadaan dan Pengeluaran Darah dari PMI**
Table **Kabupaten Badung, 2018–2023**
Data of Blood Procurement and Discharge from PMI of
Badung Regency, 2018–2023

Tahun Year	Produksi UTD (Lokal) UTD Production (Local)	Kiriman UTD Lain Other UTD Posts	Jumlah (Kantong) Quantity (Pouches)	Permintaan dari RS (Kantong) Request from Hospital (Pocket)
(1)	(2)	(3)	(4)	(5)
2018	5.497	363	5.860	7.200
2019	6.737	720	7.457	8.409
2020	4.467	557	5.024	5.330
2021	4.335	605	4.940	4.942
2022	7.437	75	7.293	7.222
2023	7.893	0	7.893	8.045

Catatan/Note: ...

Sumber/Source : Palang Merah Indonesia (PMI) Kabupaten Badung/PMI of Badung Regency

Tabel 4.2.20 **Banyaknya Anggota PMI Kabupaten Badung, 2014–2023**
Table **Number of PMI Members in Badung Regency, 2014–2023**

Tahun <i>Year</i>	Jenis Keanggotaan <i>Kind of Membership</i>	Jumlah <i>Total</i>
(1)	(2)	(3)
2014	KSR (KORP SUKARELA)–SATGANA	94
2015	PEMBINA PMR (PALANG MERAH REMAJA)	208
2016	KSR (KORP SUKARELA)	187
2017	KSR (KORP SUKARELA)–SATGAS	100
2018	KSR (KORP SUKARELA)	54
2019	PALANG MERAH REMAJA (PMR)	2.875
	KORPSUKARELA	240
2020	PALANG MERAH REMAJA (PMR)	2.875
	KORPSUKARELA	92
2021	PMR WIRA	150
2022	RELAWAN (PMR DAN KORPSUKARELA)	3.342
2023	–	–

Catatan/Note: ...

Sumber/Source : Palang Merah Indonesia (PMI) Kabupaten Badung/PMI of Badung Regency

Tabel 4.2.21 Hasil Pungutan Bulan Dana (Dalam Rupiah) PMI Kabupaten Badung, 2010–2023
Table Results of PMI Monthly Fund (Rupiah) of Badung Regency, 2010–2023

Tahun Year	Hasil Bersih	Setoran Untuk PMI Daerah Bali	Setoran Untuk PB PMI Pusat
(1)	(2)	(3)	(4)
2010	154.530.990	17.170.110	0
2011	196.268.900	19.626.890	0
2012	172.291.500	17.229.150	0
2013	135.465.300	13.546.530	0
2014	363.938.945	21.822.125	0
2015	200.000.000	200.000.000	0
2016	0	0	0
2017	0	0	0
2018	0	0	0
2019	0	0	0
2020	0	0	0
2021	0	0	0
2022	0	0	0
2023	0	0	0

Catatan/Note: ...

Sumber/Source: Palang Merah Indonesia (PMI) Kabupaten Badung/PMI of Badung Regency

4.3 AGAMA DAN SOSIAL LAINNYA RELIGION AND OTHER SOCIAL AFFAIRS

Tabel 4.3.1 Jumlah Penduduk Menurut Kecamatan dan Agama yang Dianut di Kabupaten Badung, 2023
Population by District and Religion in Badung Regency, 2023

Kecamatan District	Islam	Protestan Protestant	Katolik Catholic	Hindu	Budha Buddha	Kong- huchu	Lainnya Others
(1)	(2)	(3)	(4)	(5)	(6)		(7)
Kuta Selatan	19.418	2.316	1.426	33.183	954	6	1
Kuta	3.657	3.505	1.715	123.230	266	5	2
Kuta Utara	1.087	422	128	97.658	69	0	0
Mengwi	648	98	30	32.168	27	0	0
Abiansemal	20.044	7.416	4.299	86.143	1.871	30	11
Petang	12.292	6.460	4.418	64.354	867	0	2
Badung	57.146	20.217	12.016	436.736	4.054	41	16

Catatan/Note: Data Semester 1 Tahun 2023/ Data for Semester 1 of 2023

Sumber/Source: Dinas Kependudukan dan Pencatatan Sipil Kabupaten Badung/ Population and Civil Registration Office of Badung Regency

Tabel
Table 4.3.2**Jumlah Tempat Peribadatan Menurut Kecamatan di
Kabupaten Badung, 2023**
*Number of Places of Worship by District in Badung Regency,
2023*

Kecamatan <i>District</i>	Masjid <i>Mosque</i>	Mushola <i>Pray Room</i>	Gereja Protestan <i>Protestant Church</i>	Gereja Katholik <i>Catholic Church</i>	Pura <i>Temple</i>	Vihara
(1)	(2)	(3)	(4)	(5)	(6)	(7)
Kuta Selatan	6	21	40	2	811	4
Kuta	7	30	19	1	379	2
Kuta Utara	2	16	44	10	1.087	2
Mengwi	0	5	15	6	2.274	1
Abiansemal	0	3	2	0	1.262	0
Petang	1	1	2	0	431	0
Badung	16	76	122	19	6.244	9

Catatan/Note: Untuk data pura terdiri dari Pura Khayangan Tiga, Pura Khayangan Desa, Pura Khayangan Jagat, Pura Dang Khayangan dan Pura Khayangan/ *The temple data consists of Pura Kahyangan Tiga, Pura Kahyangan Desa, Pura Khayangan Jagat, Pura Dang Khayangan and Pura Khayangan*

Sumber/Source: Kementerian Agama/ *Ministry of Religion*

Tabel 4.3.3 Jumlah Desa¹/Kelurahan yang Mengalami Bencana Alam² Menurut Kecamatan di Kabupaten Badung, 2019–2021
Number of Villages¹/Kelurahan that Had Natural Disaster² by District in Badung Regency, 2019–2021

Kecamatan District	Banjir/Flood		
	2019	2020	2021
(1)	(2)	(3)	(4)
Kuta Selatan	2	–	–
Kuta	2	3	1
Kuta Utara	4	–	–
Mengwi	1	–	1
Abiansemal	–	–	–
Petang	–	–	–
Badung	9	3	2

berlanjut/ continued...

Lanjutan Tabel/*Continued Table* 4.3.3

Kecamatan <i>District</i>	Gempa Bumi/ <i>Earthquake</i>		
	2019	2020	2021
(1)	(5)	(6)	(7)
Kuta Selatan	1	–	–
Kuta	1	–	–
Kuta Utara	1	–	–
Mengwi	–	–	1
Abiansemal	6	–	–
Petang	2	–	–
Badung	11	–	1

berlanjut/ *continued...*

Lanjutan Tabel/*Continued Table* 4.3.3

Kecamatan <i>District</i>	Tanah Longsor/ <i>Landslide</i>		
	2019	2020	2021
(1)	(8)	(9)	(10)
Kuta Selatan	–	–	–
Kuta	–	–	–
Kuta Utara	5	–	–
Mengwi	3	1	3
Abiansemal	1	3	1
Petang	7	1	5
Badung	16	5	9

Catatan/*Note*: ¹ Desa pada tabel ini termasuk Unit Permukiman Transmigrasi (UPT) yang masih dibina oleh kementerian terkait dan nagari di Provinsi Sumatera Barat/*Villages in this table are included in Transmigration Settlement Unit which is still fostered by the relevant ministries and the nagari in the Province of Sumatera Barat*

Sumber/*Source*: ² Kejadian dalam setahun sebelum tahun pencacahan/*Occured during the last one year before the enumeration years*
Badan Pusat Statistik, Pendataan Potensi Desa (Podes)/BPS–*Statistics Indonesia, Village Potential Data Collecting*

Tabel
Table 4.3.4

Banyaknya Rohaniawan Menurut Agama per Kecamatan di Kabupaten Badung, 2023
Number of Religious Leaders by Religion and Districts in Badung Regency, 2023

Kecamatan <i>District</i>	Pendeta <i>Priest</i> (Hindu)	Pemangku <i>Priest</i> (Hindu)	Bhiksu <i>Monk</i> (Budha)	Pandita <i>Priest</i> (Budha)	Alim Ulama <i>Religious Scholar</i> (Islam)	Khotib (Islam)
(1)	(2)	(3)	(4)	(5)	(6)	(7)
Kuta Selatan	13	333	0	6	7	18
Kuta	18	149	0	2	7	15
Kuta Utara	35	220	0	0	7	13
Mengwi	121	203	0	1	3	3
Abiansemal	95	364	0	0	3	3
Petang	9	50	0	0	2	4
Badung	157	2.924	0	9	29	56

berlanjut/ *continued...*

Lanjutan Tabel/*Continued Table 4.3.4*

Kecamatan District	Mubaligh <i>Mubalic</i> (Islam)	Pastor <i>Priest</i> (Katolik)	Broder <i>Home</i> (Katolik)	Suster <i>Nun</i> (Katolik)	Pendeta <i>Priest</i> (Kristen)
(1)	(8)	(9)	(10)	(11)	(12)
Kuta Selatan	20	3	0	10	57
Kuta	15	2	0	18	45
Kuta Utara	15	9	0	8	50
Mengwi	5	1	0	1	18
Abiansemal	4	0	0	0	2
Petang	7	0	0	0	1
Badung	66	15	0	37	173

Catatan/Note: ...

Sumber/Source: Kementerian Agama Kabupaten Badung/*Regional Office of Religion Department of Badung Regency*

Tabel
Table 4.3.5

**Banyaknya Nikah, Talak, Cerai, Rujuk di Kabupaten
Badung, 2018–2023**
**Number of Marriage, Divorce and Reconciliation in Badung
Regency, 2018–2023**

Kecamatan District	2018	2019	2020	2021	2022	2023
(1)	(2)	(3)	(4)	(5)	(6)	(7)
Nikah / <i>Marriage</i>	645	582	381	385	473	479
Talak	0	0	0	0	0	0
Cerai / <i>Divorce</i>	0	0	0	0	0	0
Rujuk / <i>Reconciliation</i>	0	0	0	0	0	0
Badung	645	582	381	385	473	479

Catatan/Note: ...

Sumber/Source: Kementerian Agama Kabupaten Badung/Regional Office of Religion Department of Badung Regency

Tabel 4.3.6 Banyaknya Penduduk yang telah Memiliki Akta Perkawinan dan Akta Perceraian di Kabupaten Badung, 2023
Number of People Who Have Marriage Certificate and Divorce Certificate in Badung Regency, 2023

Kecamatan District	Akta Perkawinan Marriage Certificate	Akta Perceraian Divorce Certificate
(1)	(2)	(3)
Kuta Selatan	21.009	810
Kuta	55.537	879
Kuta Utara	40.461	493
Mengwi	13.871	210
Abiansemal	46.920	1.497
Petang	35.179	996
Badung	212.977	4.885

Catatan/Note: Data dari SIAK Kabupaten Badung, 31 Desember 2023, diolah / Data from SIAK Badung Regency, 31 December 2023, processed

Sumber/Source: Dinas Kependudukan dan Pencatatan Sipil Kabupaten Badung/ Population and Civil Registration Office of Badung Regency

Tabel
Table 4.3.7**Banyaknya Penduduk yang telah Memiliki Akta Kelahiran Menurut Kecamatan dan Jenis Kelamin di Kabupaten Badung, 2023**
Population Owned Birth Certificate by District and Sex in Badung Regency, 2023

Kecamatan <i>District</i>	Jenis Kelamin <i>Sex</i>		Jumlah <i>Total</i>
	Laki-Laki <i>Male</i>	Perempuan <i>Female</i>	
(1)	(2)	(3)	(4)
Kuta Selatan	16.565	15.436	32.001
Kuta	38.181	35.231	73.412
Kuta Utara	29.144	26.890	56.034
Mengwi	9.208	8.059	17.267
Abiansemal	38.431	36.473	74.904
Petang	26.476	25.585	52.061
Badung	158.005	147.674	305.679

Catatan/Note: Data dari SIAK Kabupaten Badung, 31 Desember 2023, diolah / *Data from SIAK Badung Regency, 31 December 2023, processed*

Sumber/Source: Dinas Kependudukan dan Pencatatan Sipil Kabupaten Badung / *Population and Civil Registration Office of Badung Regency*

Tabel 4.3.8 **Banyaknya Haji yang Berangkat Ke Tanah Suci dari Kabupaten Badung Menurut Kecamatan, 2023**
Table **Number of Pilgrims Went to Mecca from Badung Regency by Districts, 2023**

Kecamatan <i>District</i>	Jenis Kelamin <i>Sex</i>		Jumlah <i>Total</i>
	Laki-Laki <i>Male</i>	Perempuan <i>Female</i>	
(1)	(2)	(3)	(4)
Kuta Selatan	31	30	61
Kuta	15	17	32
Kuta Utara	17	25	42
Mengwi	3	5	8
Abiansemal	1	1	2
Petang	1	0	1
Badung	68	78	146

Catatan/Note: ...

Sumber/Source: Kementerian Agama Kabupaten Badung/Regional Office of Religion Department of Badung Regency

Tabel
Table 4.3.9

Banyaknya Organisasi Sosial, Karang Taruna, Lanjut Usia dan Anak Terlantar di Kabupaten Badung 2023
Number of Social Organizations, Youth Organizations, Elderly and Abandoned Children in Badung Regency, 2023

Tahun Year	Organisasi Sosial Social Organization	Kelompok Usaha Penyandang Cacat Disabled Persons Business Group	Karang Taruna Youth Organization	Lanjut Usia (Orang) ¹ Elderly (Persons) ¹	Anak Terlantar (7 – 12 Tahun) Abandoned Children (7–12 Years)	Himpunan Penyandang Cacat Disabled Persons Association
(1)	(2)	(3)	(4)	(5)	(6)	(7)
2010	313	49	62	34.037	296	49
2011	21	49	69	38.723	–	49
2012	21	49	69	33.306	–	49
2013	21	49	69	37.353	–	49
2014	21	49	69	31.165	–	49
2015	21	49	62	31.163	–	49
2016	21	49	67	32.150	–	49
2017	21	49	67	–	–	49
2018	60	49	62	58.201	384	49
2019	63	9	62	16.301	47	4
2020	63	3	62	15.349	47	3
2021	45	4	62	20.522	0	4
2022	49	4	62	22.161	0	4
2023	55	4	62	23.078	0	4

Catatan/Note: ¹ Lanjut Usia 72+ tahun berdasarkan data Dinas Kependudukan dan Pencatatan Sipil Kabupaten Badung/ age 72+ years based on data from Population and Civil Registration Office of Badung Regency

Sumber/Source: Dinas Sosial Kabupaten Badung/Department of Social of Badung Regency
Dinas Kependudukan dan Pencatatan Sipil Kabupaten Badung/ Population and Civil Registration Office of Badung Regency

Tabel 4.3.10 Banyaknya Penderita Cacat di Kabupaten Badung 2023
Table *Number of People with Disabilities in Badung Regency, 2023*

Tahun Year	Cacat Tubuh Body Disabilities	Cacat Netra Visually Handicapped	Cacat Mental Mental Disability	Tuli Bisu Deaf and Mute	Eks Kronis Chronic	Cacat Ganda Double Disability	Jumlah Total
(1)	(2)	(3)	(4)	(5)	(6)	(7)	
2010	473	168	425	328	162	338	1.894
2011	865	138	196	249	145	111	1.704
2012	774	176	453	231	4	20	1.658
2013	1.018	206	552	272	14	52	2.114
2014	34	23	12	11	5	52	137
2015	522	197	534	285	12	133	1.683
2016	1.348	270	705	393	30	113	2.859
2017	1.532	132	896	415	15	133	3.123
2018	1.532	134	896	415	15	133	3.125
2019	1.458	144	997	355	–	127	3.081
2020	1.575	229	1.084	419	110	231	3.648
2021	1.665	248	1.095	433	22	236	3.699
2022	1.783	224	1.116	398	22	228	3.771
2023	1.638	199	1.156	659	43	155	3.850

Catatan/Note: ...

Sumber/Source: Dinas Sosial Kabupaten Badung/Department of Social of Badung Regency

Tabel
Table 4.3.11

Banyaknya Panti Asuhan, Kapasitas Tampung dan Anak Asuh di Kabupaten Badung, 2022–2023
Number of Orphanage, Capacity and Foster Children in Badung Regency, 2022–2023

Kecamatan <i>District</i>	Daya Tampung (Orang) <i>Capacity</i>		Banyaknya Anak Asuh (Orang) <i>Number of Foster Children</i>	
	2022	2023	2022	2023
(1)	(2)	(3)	(4)	(5)
LKSA Benih Harapan	60	60	49	53
LKSA Wisma Anak–anak Harapan	100	60	52	56
LKSA Sidhi Astu	50	50	44	52
LKSA Sekar Pengharapan	36	45	30	27
LKSA Widhya Asih Badung	50	48	27	32
LKSA Anak–Anak Bali	50	50	18	17
Yayasan Rumah Kehidupan Casavida	25	25	17	22
Yayasan Sahabat Anak Bali	16	10	7	12
YPAC	20	20	20	18
LKSA Bukit Kehidupan	64	64	47	46
Yayasan Hati Mama	14	14	13	13
Badung	485	446	324	348

Catatan/Note: ...

Sumber/Source: Dinas Sosial Kabupaten Badung/Department of Social of Badung Regency

Tabel 4.3.12 Data Gangguan Kamtibmas Laporan Selesai (GKLS) Kabupaten Badung, 2023
Table 4.3.12 **GKLS Report Badung Regency, 2023**

Bulan Month	Jumlah Kejadian Total of Accident	
	Lapor/Report	Selesai/Finished
(1)	(2)	(3)
Januari / January	38	24
Februari / February	54	24
Maret / March	34	22
April / April	40	22
Mei / May	42	33
Juni / June	37	29
Juli / July	44	29
Agustus / August	53	40
September / September	54	47
Oktober / October	61	45
November / November	56	36
Desember / December	45	33
Jumlah/Total	558	384

Catatan/Note: ...

Sumber/Source: Polres Badung/State Police of Badung Regency

Tabel
Table 4.3.13

**Volume Produksi Sampah yang Sudah dan Belum
Ditangani di Kabupaten Badung, 2023**
**Volume of Handled and Unhandled Waste Production in
Badung Regency, 2023**

Uraian Description	Produksi Sampah Waste Production		Volume Sampah Yang Dapat Ditangani Volume of Handled Waste		Volume Sampah Yang Belum Tertangani dan Dibuang Ke Pekarangan Masyarakat Volume of Unhandled Waste and Disposed to The Yard	
	Volume (m3/ hari) Volume (m3/ days)	Volume (m3/ Tahun) Volume (m3/ Years)	Volume (m3/ hari) Volume (m3/ days)	Volume (m3/ Tahun) Volume (m3/ Years)	Volume (m3/ hari) Volume (m3/ days)	Volume (m3/ Tahun) Volume (m3/ Years)
(1)	(2)	(3)	(4)	(5)	(6)	(7)
Kuta Selatan	555,79	202.863,12	214,06	78.131,46	341,73	124.731,66
Kuta	405,77	148.106,50	184,24	67.249,35	221,53	80.857,15
Kuta Utara	483,44	176.455,11	206,91	75.522,50	276,53	100.932,61
Mengwi	478,03	174.482,21	217,91	79.538,92	260,12	94.943,61
Abiansemal	315,29	115.081,58	89,16	32.543,33	226,13	82.538,25
Petang	87,14	31.804,91	28,22	10.298,52	58,92	21.506,38
TPS 3R	–	–	436,16	159.200,00	–	–
Bank Sampah Waste Bank	–	–	4,89	1.785,65	–	–
Pemanfaatan Sampah di Sumber Utilization of Waste at Source	–	–	28,72	10.483,04	–	–
Penanganan Sampah Liar Wild Waste Handling	–	–	2,60	949,00	–	–
Jumlah/Total	2.325,46	848.793,43	1.412,87	515.701,77	1.384,96	505.509,66

Catatan/Note: ...

Sumber/Source: Dinas Lingkungan Hidup dan Kebersihan Kabupaten Badung/Cleaning and Landscaping Services of Badung Regency

Tabel 4.3.14 **Banyaknya Tindak Kejahatan/Pelanggaran yang Dilaporkan di Kabupaten Badung, 2023**
Table 4.3.14 **Number of Reported Crimes / Violations in Badung Regency, 2023**

Jenis Kejadian <i>Kind of Crimes</i>	Dilaporkan / <i>Reported</i>	Diselesaikan / <i>Resolved</i>
(1)	(2)	(3)
Penganiayaan Biasa	93	41
Penganiayaan Berat/Pembunuhan	0	0
BBM/Migas	2	3
Pencurian Berat	38	34
Pencurian Ringan	0	0
Pencurian Biasa	49	26
Pencurian Kendaraan Bermotor	34	36
Perjudian	4	6
Pemerasan	3	1
Pengeroyokan	23	13
Penggelapan	33	28
Penipuan	32	20
Pengrusakan	11	7
Perzinahan	3	1
Penghinaan	2	1
Narkoba	115	92
Kekerasan Dalam Rumah Tangga	25	13
Senjata Tajam	1	2

berlanjut/ *continued...*

Lanjutan Tabel/*Continued Table* 4.3.14

Jenis Kejadian Kind of Crimes	Dilaporkan / Reported	Diselesaikan / Resolved
(1)	(2)	(3)
Fitnah	0	0
Perkosaan	3	0
Minuman Keras	0	0
Pengaduan Palsu	0	0
Pengancaman	6	1
Pencabulan	2	2
Lok. Sanggraha	0	0
Penyerobotan Tanah	4	5
Pencurian Dalam Keluarga	0	0
Melarikan anak	0	1
Keracunan Makanan	0	0
Menelantarkan anak Istri	1	0
Percobaan Pencurian	2	2
Penemuan Barang Sakral	0	0
Persetubuhan anak	6	2
Penemuan Orok	0	0
Tindak Pidana Fiducia	3	2
Pemalsuan Surat–Surat	0	0

berlanjut/ *continued...*

Lanjutan Tabel/*Continued Table* 4.3.14

Jenis Kejadian Kind of Crimes	Dilaporkan / Reported	Diselesaikan / Resolved
(1)	(2)	(3)
Meninggal Dunia Karena Sakit	11	10
Kecelakaan Kerja Mengakibatkan Kematian	0	0
Penggelapan Dalam Jabatan	8	7
Penipuan & Penggelapan	10	9
Keracunan	0	0
Keterangan Palsu	0	0
Meninggalkan Rumah Tanpa Pesan	0	0
Uang Palsu	0	1
Mati Tenggelam	6	5
Money Changer	0	0
Kebakaran	7	6
Penemuan Mayat	0	0
Bunuh Diri	0	1
Bunga Api	0	0
Gantung Diri	2	2
Meninggal Dunia Tertimbun Longsor	0	0
Korupsi	1	1
Jumlah/Total	540	381

Catatan/Note: ...

Sumber/Source: Polres Badung / State Police of Badung Regency

Tabel
Table 4.3.15

Banyaknya Linmas di Kabupaten Badung, 2023
Number of Public Protection in Badung Regency, 2023

Kecamatan <i>Districts</i>	Linmas <i>Public Protection</i>		
	Laki-Laki <i>Male</i>	Perempuan <i>Female</i>	Jumlah <i>Total</i>
(1)	(2)	(3)	(4)
Kuta Selatan	231	–	231
Kuta	128	–	128
Kuta Utara	198	–	198
Mengwi	630	30	660
Abiansemal	561	–	561
Petang	221	–	221
Jumlah/Total	1.969	30	1.999

Catatan/Note: ...

Sumber/Source: Satuan Polisi Pamong Praja/ *Civil Service Police Unit*

Tabel 4.3.16 Laporan Swadaya Murni Masyarakat Kabupaten Badung, 2023
Table Community Project Report of Badung Regency, 2023

Kecamatan Distric	Jumlah Kegiatan Number of Activities	Jumlah Swadaya Murni Total of Pure SelfHelp	Jumlah Bantuan Penunjang Total of Support Assistance	Jumlah Total
(1)	(2)	(3)	(4)	(5)
Kuta Selatan	2.667	5.452.288.500,00	7.904.034.000	7.904.034.000
Kuta	–	–	–	–
Kuta Utara	864	8.454.195.301,00	42.056.524.957	42.056.524.957
Mengwi	22.777	48.794.903.066,00	113.062.158.800	113.062.158.800
Abiansemal	2.835	81.970.608.498,87	52.641.886.529	134.612.495.028
Petang	66.878	35.378.100.000,00	48.451.300.979	48.451.300.979
Jumlah	959.157	180.050.095.366,87	264.115.905.265	444.166.000.631

Catatan/Note: Kecamatan Kuta seluruhnya merupakan kelurahan, sehingga tidak dicatat oleh Dinas Pemberdayaan Masyarakat dan Desa Kabupaten Badung/ Kuta District is entirely a sub-district, so it is not recorded by the Badung Regency Community and Village Empowerment Service

Sumber/Source: Dinas Pemberdayaan Masyarakat dan Desa Kabupaten Badung/Department of Community and Village Empowerment of Badung Regency

Tabel
Table 4.3.17

Banyaknya Proyek Swadaya Masyarakat yang Bersumber dari Dana Swadaya Murni Masyarakat, Swadaya Penunjang, 2023
Number of Self-Funded Community Projects by Subdistricts in Badung Regency, 2023

Kecamatan <i>Districts</i>	Jumlah Kegiatan Fisik dan Non Fisik <i>Number of Project</i>	Swadaya Murni Masyarakat <i>Community Projects</i>		Jumlah <i>Total</i>
		Fisik <i>Physics</i>	Non Fisik <i>Non Physics</i>	
(1)	(2)	(3)	(4)	(5)
Kuta Selatan	2.667	30.000.000	5.422.288.500.00	5.452.288.500.00
Kuta	–	–	–	–
Kuta Utara	864	307.482.500	8.146.712.801.00	8.454.195.301.00
Mengwi	22.777	18.113.758.125	30.681.144.941.00	48.794.903.066.00
Abiansemal	2.835	5.080.428.047,87	76.890.180.451.00	81.970.608.498,87
Petang	66.878	11.862.875.000	23.515.225.000.00	35.378.100.000.00
Jumlah/Total	959.157	35.394.543.672	144.655.551.693.00	180.050.095.366

berlanjut/ *continued...*

Lanjutan Tabel/*Continued Table* 4.3.17

Kecamatan <i>Districts</i>	Jumlah Kegiatan Fisik dan Non Fisik <i>Number of Project</i>	Bantuan Penunjang <i>Additional Funding</i>		Jumlah <i>Total</i>
		Fisik <i>Physics</i>	Non Fisik <i>Non Physics</i>	
(1)	(2)	(6)	(7)	(8)
Kuta Selatan	2.667	–	7.904.034.000	7.904.034.000
Kuta	–	–	–	–
Kuta Utara	864	40.044.329.397	2.012.195.560	42.056.524.957
Mengwi	22.777	93.470.261.000	19.591.897.800	113.062.158.800
Abiansemal	2.835	33.157.337.388	19.484.549.141	52.641.886.529
Petang	66.878	37.376.847.529	11.074.453.450	48.451.300.979
Jumlah/Total	959.157	204.048.775.314	60.067.129.951	264.115.905.265

Catatan/*Note*: Kecamatan Kuta seluruhnya merupakan kelurahan, sehingga tidak dicatat oleh Dinas Pemberdayaan Masyarakat dan Desa Kabupaten Badung/ *Kuta District is entirely a sub-district, so it is not recorded by the Badung Regency Community and Village Empowerment Service*

Sumber/*Source*: Dinas Pemberdayaan Masyarakat dan Desa Kabupaten Badung/*Department of Community and Village Empowerment of Badung Regency*

Tabel
Table 4.3.18

**Permohonan Hak Guna Bangunan atas Tanah Negara di
Kabupaten Badung, 2023**
*Application for Building Concession at State Land in Badung
Regency, 2023*

Bulan Month	Permohonan yang Masuk Incoming Applications	
	Jumlah/Amount	Luas/Luas
(1)	(2)	(3)
Januari / January	10	280
Februari / February	–	–
Maret / March	–	–
April / April	6	11.684
Mei / May	–	–
Juni / June	9	1341
Juli / July	–	–
Agustus / August	2	202
September / September	–	–
Oktober / October	–	–
November / November	1	225
Desember / December	5	4.565
Jumlah/Total	18	13.452

Catatan/Note: ...

Sumber/Source: Badan Pertanahan Kabupaten Badung/National Land Board of Badung Regency

Tabel 4.3.19 **Banyaknya Penerbitan Sertifikat Tanah di Kabupaten Badung, 2023**
Table **Number of Published Land Certificate in Badung Regency, 2023**

Jenis Sertifikat Tanah <i>Kinds of Land Certificate</i>	Jumlah <i>Total</i>
(1)	(2)
Hak Milik / <i>Land Property Rights</i>	256.241
Hak Guna Bangunan / <i>Land Use Rights of the Building</i>	12.802
Hak Guna Usaha / <i>Land Lease Right</i>	–
Hak Pakai / <i>Land Use Rights</i>	9.715
Hak Pengelolaan / <i>Land Management Rights</i>	89
Wakaf / <i>Waqf Land</i>	56
Pemberian HGB/HP di atas Sertifikat Hak Milik berdasarkan Akte PPAT tanpa pengukuran <i>Granting of HGB/HP on the Certificate of Ownership based on the PPAT Deed without measurement</i>	–
Jumlah/Total	278.903

Catatan/Note: ...

Sumber/Source: Badan Pertanahan Kabupaten Badung/*National Land Board of Badung Regency*

4.4 KEMISKINAN POVERTY

Tabel 4.4.1 Garis Kemiskinan, Jumlah, dan Persentase Penduduk Miskin di Kabupaten Badung, 2016–2023
Poverty Line, Number, and Percentage of Poor People in Badung Regency, 2016–2023

Tahun Year	Garis Kemiskinan (rupiah/kapita/bulan) Poverty Line (rupiah/capita/month)	Jumlah Penduduk Miskin (ribu) Number of Poor People (thousand)	Persentase Penduduk Miskin Percentage of Poor People
(1)	(2)	(3)	(4)
2016	470.732	12,91	2,06
2017	500.885	13,16	2,06
2018	534.069	12,97	1,98
2019	547.186	11,89	1,78
2020	587.737	13,75	2,02
2021	613.993	18,52	2,62
2022	633.769	18,28	2,53
2023	688.018	17,01	2,30

Catatan/Note: ...
Sumber/Source: Badan Pusat Statistik, Survei Sosial Ekonomi Nasional Maret/BPS–Statistics Indonesia, March National Socioeconomic Survey

Tabel
Table 4.4.2

Indeks Kedalaman Kemiskinan dan Indeks Keparahan Kemiskinan di Kabupaten Badung, 2016–2023
Poverty Gap Index and Poverty Severity Index in Badung Regency, 2016–2023

Tahun Year	Indeks Kedalaman Kemiskinan Poverty Gap Index	Indeks Keparahan Kemiskinan Poverty Severity Index
(1)	(2)	(3)
2016	0,19	0,05
2017	0,21	0,05
2018	0,28	0,07
2019	0,16	0,03
2020	0,31	0,07
2021	0,43	0,10
2022	0,29	0,05
2023	0,01	0,01

Catatan/Note: ...

Sumber/Source: Badan Pusat Statistik, Survei Sosial Ekonomi Nasional Maret/BPS–Statistics Indonesia, March National Socioeconomic Survey

05

**PERTANIAN, KEHUTANAN, PETERNAKAN,
DAN PERIKANAN**
**AGRICULTURE, FORESTRY, LIVESTOCK,
AND FISHERY**

507,79ton

daging sapi / *beef*

1.506,03ton

daging babi / *pork*

572,46ton

daging ayam /
chicken meat

Daging Babi merupakan produksi peternakan **terbanyak** di Kab. Badung
*Pork meat is the **most** livestock production product in Badung Regency*

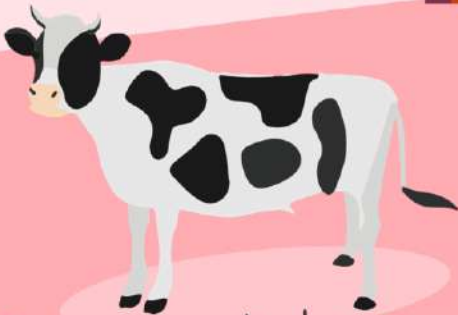

PENJELASAN TEKNIS

1. Lahan sawah adalah lahan pertanian yang berpetak-petak dan dibatasi oleh pematang (galengan), saluran untuk menahan/menyalurkan air, yang biasanya ditanami padi sawah tanpa memandang dari mana diperoleh atau status lahan tersebut. Lahan yang dimaksud termasuk lahan yang terdaftar di Pajak Bumi Bangunan, luran Pembangunan Daerah, lahan bengkok, lahan serobotan, lahan rawa yang ditanami padi dan lahan bekas tanaman tahunan yang telah dijadikan sawah, baik yang ditanami padi, palawija atau tanaman semusim lainnya.
2. Tegal/Kebun adalah lahan pertanian bukan sawah (lahan kering) yang ditanami tanaman semusim atau tahunan dan terpisah dengan halaman sekitar rumah serta penggunaannya tidak berpindah pindah.
3. Ladang/Huma adalah lahan pertanian bukan sawah (lahan kering) yang biasanya ditanami tanaman semusim dan penggunaannya hanya semusim atau dua musim, kemudian akan ditinggalkan bila sudah tidak subur lagi (berpindah-pindah). Kemungkinan lahan ini beberapa tahun kemudian akan dikerjakan kembali jika sudah subur.
4. Lahan yang sementara tidak diusahakan adalah lahan yang

TECHNICAL NOTES

1. *Rice fields are agricultural land that is divided into plots and is limited by embankments (galengan), channels to hold/channel water, which is usually planted with lowland rice regardless of where it was obtained or the status of the land. The land in question includes land registered with the Land Building Tax, Regional Development Fee, crooked land, serobotan land, swamp land planted with rice and land of former annual crops that have been converted into rice fields, whether planted with rice, secondary crops or other seasonal crops.*
2. *Tegal/garden is non-rice field agricultural land (dry land) which is planted with annual or annual crops and is separated from the yard around the house and its use does not move.*
3. *Ladang/Huma is non-rice field agricultural land (dry land) which is usually planted with seasonal crops and its use is only for one or two seasons, then it will be abandoned when it is no longer fertile (moving around). It is possible that this land will be reworked a few years later if it is fertile.*
4. *Temporarily uncultivated land is land which is usually cultivated but*

biasanya diusahakan tetapi untuk sementara (lebih dari 1 (satu) tahun tetapi kurang dari atau sama dengan 2 (dua) tahun) tidak diusahakan, termasuk lahan sawah yang tidak diusahakan selama lebih dari 2 (dua) tahun.

5. Data pokok tanaman pangan yang dikumpulkan adalah luas panen dan produktivitas (hasil per hektar). Produksi tanaman pangan merupakan hasil perkalian antara luas panen dengan produktivitas. Pengumpulan data luas panen dilakukan setiap bulan dengan pendekatan area kecamatan diseluruh wilayah Pengumpulan data produktivitas dilakukan melalui pengukuran langsung pada plot ubinan berukuran 2 ½ m. Pengumpulan data produktivitas dilakukan setiap subround (empat bulanan) pada waktu panen petani.
6. Data produksi padi dan palawija yang disajikan adalah dalam kualitas: gabah kering giling (padi), pipilan kering (jagung), biji kering (kedelai dan kacang tanah), dan umbi basah (ubi kayu dan ubi jalar).
7. Tanaman sayuran dan buah-buahan semusim adalah tanaman sumber vitamin, garam mineral dan lain-lain yang dikonsumsi dari bagian tanaman yang berupa daun, bunga, buah, dan umbinya, yang berumur kurang dari satu tahun.

temporarily (more than 1 (one) year but less than or equal to 2 (two) years) is not cultivated, including rice field land which has not been cultivated for more than 2 (two) years.

5. *The main data on food crops collected were harvested area and productivity (yield per hectare). Production of food crops is the result of multiplying harvested area with productivity. Harvested area data is collected every month using a sub-district approach throughout the region. Productivity data is collected by direct measurement on a tiled plot measuring 2 ½ m. The collection of productivity data is carried out every subround (four months) at the farmer's harvest time.*
6. *Rice and secondary crops production data presented are in terms of quality: milled dry grain (paddy), dry shelled (maize), dry seeds (soybeans and peanuts), and wet tubers (cassava and sweet potatoes).*
7. *Seasonal vegetable and fruit plants are plants that are sources of vitamins, mineral salts and others which are consumed from plant parts in the form of leaves, flowers, fruit and tubers, which are less than one year old.*

ULASAN

BAB 05 menampilkan tentang Pertanian, Kehutanan, Peternakan serta Perikanan. Pada bab ini ditampilkan empat sub bab yaitu Hortikultura, Perkebunan, Peternakan, dan Perikanan. Tabel yang disajikan pada bab ini, terdapat luas panen, hasil produksi serta luas lahan dari tanaman sayuran, biofarmaka, buah-buahan. Selain itu, terdapat hasil perkebunan, peternakan, dan juga bagian perikanan yang mencakup banyak hal salah satunya bagian produksi ikan serta luas dan nilai hasil pemeliharaan ikan di Kabupaten Badung.

Gambar 5.1 menampilkan produksi ikan basah di Kabupaten Badung tahun 2022 yang terdiri dari ikan laut dan ikan darat dari Bulan Januari sampai Bulan Desember. Secara umum terlihat bahwa produksi ikan laut lebih banyak dibandingkan ikan darat pada setiap bulan. Produksi ikan terbanyak adalah pada bulan Juni mencapai 1.746,36 ton. Gambar 5.2 merupakan grafik yang menampilkan sepuluh produksi buah-buahan terbanyak di Kabupaten Badung.

DESCRIPTION

CHAPTER 05 presents about Agriculture, Forestry, Livestock and Fisheries. This chapter presents four sub-chapters, namely Horticulture, Plantations, Livestock and Fisheries. The table presented in this chapter shows the harvested area, production yield and land area of vegetables, biopharmaceuticals, and fruits. In addition, there are plantation, animal husbandry and fishery products which cover many things, one of which is fish production and the area and value of fish rearing products in Badung Regency.

Figure 5.1 shows the production of wet fish in Badung Regency in 2022 which consists of marine fish and land fish from January to December. In general, it is seen that the production of marine fish is more than that of land fish in every month. The highest fish production was in May reaching 1,668.18 tons. Figure 5.2 is a graph showing the ten highest fruit production in Badung Regency.

Gambar 5.1
Figures

Produksi Ikan Basah di Kabupaten Badung (Ton), 2023
Number of Fresh Fishes in Badung Regency (Ton), 2023

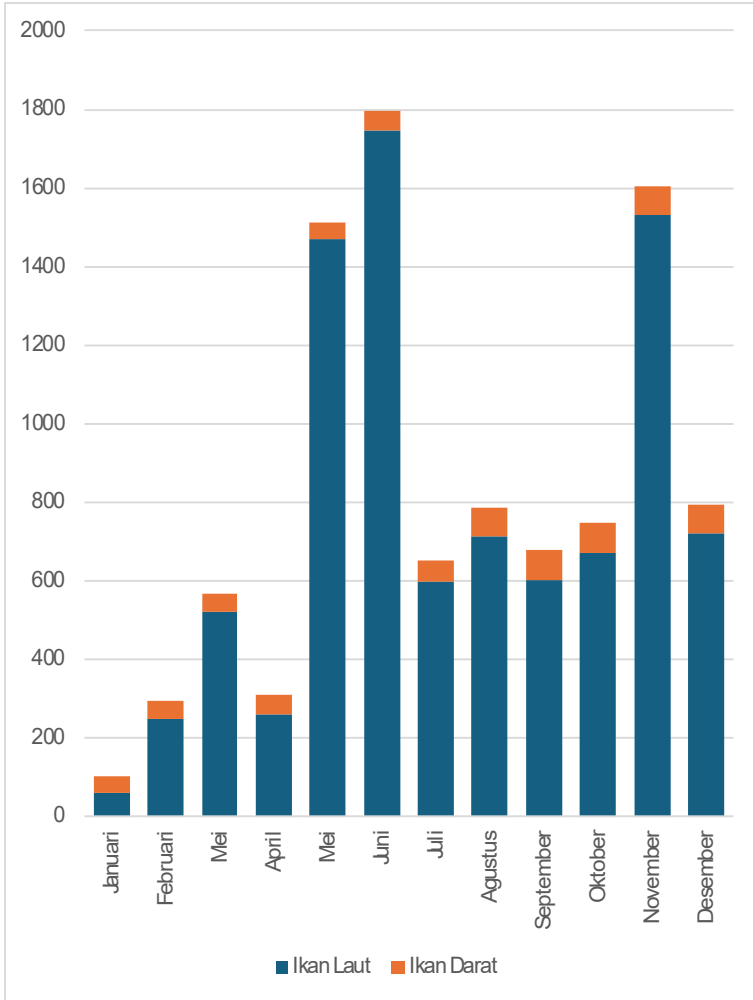

Sumber/Source : Dinas Perikanan Kabupaten Badung/Animal Husbandary, Fishes and Marine Department of Badung Regency

Gambar 5.2 **Produksi Buah-buahan Terbanyak di Kabupaten Badung (kuintal), 2023**
Figures 5.2 **Highest Fruit Production in Badung Regency (quintals), 2023**

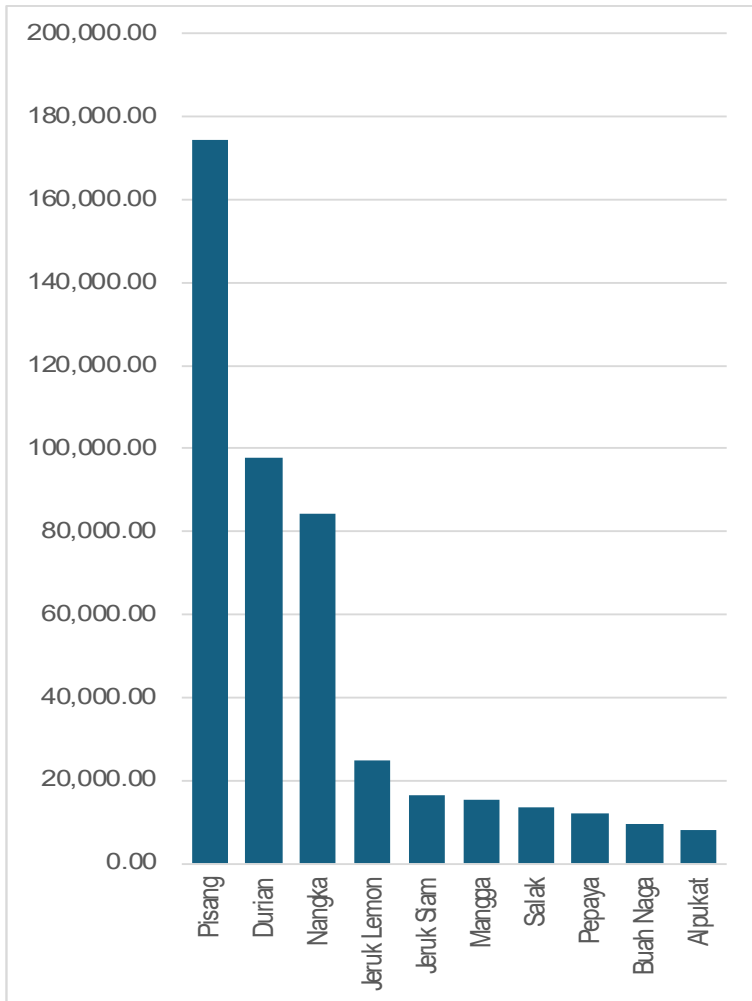

Sumber/Source : Dinas Perikanan Kabupaten Badung/Animal Husbandary, Fishes and Marine Department of Badung Regency

5.1 HORTIKULTURA
HORTICULTURE

Tabel 5.1.1 **Luas Panen Tanaman Sayuran Menurut Kecamatan dan Jenis Tanaman di Kabupaten Badung (ha), 2022 dan 2023***
Table 5.1.1 **Harvested Area of Vegetables by District and Kind of Plant in Badung Regency (ha), 2022 and 2023***

Kecamatan <i>District</i>	Bawang Merah <i>Shallot</i>		Bawang Putih <i>Garlic</i>		Bayam <i>Spinach</i>	
	2022	2023*	2022	2023*	2022	2023*
(1)	(2)	(3)	(4)	(5)	(6)	(7)
Kuta Selatan	–	–	–	–	–	–
Kuta	–	–	–	–	–	–
Kuta Utara	–	0	–	–	–	–
Mengwi	–	1	–	–	–	–
Abiansemal	–	1	–	–	–	–
Petang	–	–	–	–	–	–
Badung	–	2	–	–	–	–

berlanjut/continued...

Lanjutan Tabel/*Continued Table* 5.1.1

Kecamatan <i>District</i>	Buncis <i>String Bean</i>		Cabai Besar/TW/Teropong <i>Chili/Big Chili</i>	
	2022	2023*	2022	2023*
(1)	(8)	(9)	(10)	(11)
Kuta Selatan	–	–	–	–
Kuta	–	–	–	–
Kuta Utara	–	–	0	–
Mengwi	–	–	4	4
Abiansemal	–	–	1	2
Petang	97	48	12	12
Badung	97	48	17	18

berlanjut/*continued...*

Lanjutan Tabel/*Continued Table* 5.1.1

Kecamatan <i>District</i>	Cabai Rawit <i>Chili/Cayenne Pepper</i>		Jamur Tiram <i>King Oyster Mushrooms</i>		Jamur Lainnya <i>Other Mushrooms</i>	
	2022	2023*	2022	2023*	2022	2023*
(1)	(12)	(13)	(14)	(15)	(16)	(17)
Kuta Selatan	–	–	–	–	–	–
Kuta	–	–	–	–	–	–
Kuta Utara	0	1	–	–	–	–
Mengwi	31	27	3.000	3.500	–	–
Abiansemal	7	14	–	–	–	–
Petang	68	46	–	–	–	–
Badung	106	88	3.000	3.500	–	–

berlanjut/*continued...*

Lanjutan Tabel/*Continued Table* 5.1.1

Kecamatan <i>District</i>	Kacang Merah <i>Red Beans</i>		Kacang Panjang <i>Long Beans</i>		Kangkung <i>Water Spinach</i>	
	2022	2023*	2022	2023*	2022	2023*
(1)	(18)	(19)	(20)	(21)	(22)	(23)
Kuta Selatan	–	–	–	–	–	–
Kuta	–	–	–	–	3	6
Kuta Utara	–	–	0	–	–	–
Mengwi	–	–	21	16	–	1
Abiansemal	–	–	3	1	–	0
Petang	–	–	–	–	–	–
Badung	–	–	24	17	3	7

berlanjut/*continued...*

Lanjutan Tabel/*Continued Table 5.1.1*

Kecamatan <i>District</i>	Kembang Kol <i>Cauliflower</i>		Kentang <i>Potato</i>		Ketimun <i>Cucumber</i>	
	2022	2023*	2022	2023*	2022	2023*
(1)	(24)	(25)	(26)	(27)	(28)	(29)
Kuta Selatan	–	–	–	–	–	–
Kuta	–	–	–	–	–	–
Kuta Utara	–	–	–	–	–	0
Mengwi	–	–	–	–	1	–
Abiansemal	–	–	–	–	–	–
Petang	17	4	–	–	92	58
Badung	17	4	–	–	93	58

berlanjut/*continued...*

Lanjutan Tabel/*Continued Table* 5.1.1

Kecamatan <i>District</i>	Kubis <i>Cabbage</i>		Labu Slam <i>Chayote</i>		Lobak <i>Radish</i>	
	2022	2023*	2022	2023*	2022	2023*
(1)	(30)	(31)	(32)	(33)	(34)	(35)
Kuta Selatan	–	–	–	–	–	–
Kuta	–	–	–	–	–	–
Kuta Utara	–	–	–	–	–	–
Mengwi	–	–	–	–	–	–
Abiansemal	–	–	–	–	–	–
Petang	106	52	156	129	–	–
Badung	106	52	156	129	–	–

berlanjut/*continued...*

Lanjutan Tabel/*Continued Table* 5.1.1

Kecamatan <i>District</i>	Melon <i>Melon</i>		Paprika <i>Bell Pepper</i>		Petsai/Sawi <i>Chinese Cabbage/ Mustard Green</i>	
	2022	2023*	2022	2023*	2022	2023*
(1)	(36)	(37)	(38)	(39)	(40)	(41)
Kuta Selatan	–	–	–	–	–	–
Kuta	–	–	–	–	–	–
Kuta Utara	1	0	–	–	–	–
Mengwi	–	–	–	–	–	–
Abiansemal	–	1	–	–	–	–
Petang	–	–	–	–	48	9
Badung	1	1	–	–	48	9

berlanjut/*continued...*

Lanjutan Tabel/*Continued Table 5.1.1*

Kecamatan <i>District</i>	Semangka <i>Water Melon</i>		Terung <i>Eggplant</i>		Tomat <i>Tomato</i>	
	2022	2023*	2022	2023*	2022	2023*
(1)	(42)	(43)	(44)	(45)	(46)	(47)
Kuta Selatan	–	–	–	–	–	–
Kuta	–	–	–	–	–	–
Kuta Utara	–	0	0	–	–	0
Mengwi	181	132	2	1	3	3
Abiansemal	56	44	–	–	0	–
Petang	–	–	53	31	86	74
Badung	237	176	55	32	89	77

Catatan/*Note*: Angka sementara/*Preliminary Figures*

Sumber/*Source*: Badan Pusat Statistik, Statistik Pertanian Hortikultura SPH-SBS/BPS-*Statistics Indonesia, Agricultural Statistic for Horticulture SPH-SBS*

Tabel 5.1.2 **Produksi Tanaman Sayuran Menurut Kecamatan dan Jenis Tanaman di Kabupaten Badung (kuintal), 2022 dan 2023***
Table **Production of Vegetables by District and Kind of Plant in Badung Regency (quintal), 2022 and 2023***

Kecamatan <i>District</i>	Bawang Merah <i>Shallot</i>		Bawang Putih <i>Garlic</i>		Bayam <i>Spinach</i>	
	2022	2023*	2022	2023*	2022	2023*
(1)	(2)	(3)	(4)	(5)	(6)	(7)
Kuta Selatan	–	–	–	–	–	–
Kuta	–	–	–	–	–	–
Kuta Utara	–	1	–	–	–	–
Mengwi	–	160	–	–	–	–
Abiansemal	–	79	–	–	–	–
Petang	–	–	–	–	–	–
Badung	–	241	–	–	–	–

berlanjut/*continued...*

Lanjutan Tabel/*Continued Table* 5.1.2

Kecamatan <i>District</i>	Buncis <i>String Bean</i>		Cabai Besar/TW/Teropong <i>Chili/Big Chili</i>	
	2022	2023*	2022	2023*
(1)	(8)	(9)	(10)	(11)
Kuta Selatan	–	–	–	–
Kuta	–	–	–	–
Kuta Utara	–	–	50	–
Mengwi	–	–	280	320
Abiansemal	–	–	53	15
Petang	7.809	6.271	2.762	1.899
Badung	7.809	6.271	3.145	2.234

berlanjut/*continued...*

Lanjutan Tabel/*Continued Table* 5.1.2

Kecamatan <i>District</i>	Cabai Rawit <i>Chili/Cayenne Pepper</i>		Jamur Tiram <i>King Oyster Mushrooms</i>		Jamur Lainnya <i>Other Mushrooms</i>	
	2022	2023*	2022	2023*	2022	2023*
(1)	(12)	(13)	(14)	(15)	(16)	(17)
Kuta Selatan	–	–	–	–	–	–
Kuta	–	–	–	–	–	–
Kuta Utara	20	10	–	–	–	–
Mengwi	3.087	1.918	3.702	3.435	–	–
Abiansemal	132	238	–	–	–	–
Petang	8.148	5.901	–	–	–	–
Badung	11.387	8.068	3.702	3.435	–	–

berlanjut/*continued...*

Lanjutan Tabel/*Continued Table 5.1.2*

Kecamatan <i>District</i>	Kacang Merah <i>Red Beans</i>		Kacang Panjang <i>Long Beans</i>		Kangkung <i>Water Spinach</i>	
	2022	2023*	2022	2023*	2022	2023*
(1)	(18)	(19)	(20)	(21)	(22)	(23)
Kuta Selatan	–	–	–	–	–	–
Kuta	–	–	–	–	1.100	971
Kuta Utara	–	–	10	–	–	–
Mengwi	–	–	880	597	–	40
Abiansemal	–	–	986	2	–	2
Petang	–	–	–	–	–	–
Badung	–	–	1.876	599	1.100	1.013

berlanjut/*continued...*

Lanjutan Tabel/*Continued Table* 5.1.2

Kecamatan <i>District</i>	Kembang Kol <i>Cauliflower</i>		Kentang <i>Potato</i>		Ketimun <i>Cucumber</i>	
	2022	2023*	2022	2023*	2022	2023*
(1)	(24)	(25)	(26)	(27)	(28)	(29)
Kuta Selatan	–	–	–	–	–	–
Kuta	–	–	–	–	–	–
Kuta Utara	–	–	–	–	–	1
Mengwi	–	–	–	–	310	–
Abiansemal	–	–	–	–	–	–
Petang	931	360	–	–	8.200	8.090
Badung	931	360	–	–	8.510	8.091

berlanjut/*continued...*

Lanjutan Tabel/*Continued Table* 5.1.2

Kecamatan <i>District</i>	Kubis <i>Cabbage</i>		Labu Slam <i>Chayote</i>		Lobak <i>Radish</i>	
	2022	2023*	2022	2023*	2022	2023*
(1)	(30)	(31)	(32)	(33)	(34)	(35)
Kuta Selatan	–	–	–	–	–	–
Kuta	–	–	–	–	–	–
Kuta Utara	–	–	–	–	–	–
Mengwi	–	–	–	–	–	–
Abiansemal	–	–	–	–	–	–
Petang	3.960	2.790	567.440	387.549	–	–
Badung	3.960	2.790	567.440	387.549	–	–

berlanjut/*continued...*

Lanjutan Tabel/*Continued Table* 5.1.2

Kecamatan <i>District</i>	Melon <i>Melon</i>		Paprika <i>Bell Pepper</i>		Petsai/Sawi <i>Chinese Cabbage/ Mustard Green</i>	
	2022	2023*	2022	2023*	2022	2023*
(1)	(36)	(37)	(38)	(39)	(40)	(41)
Kuta Selatan	–	–	–	–	–	–
Kuta	–	–	–	–	–	–
Kuta Utara	190	7	–	–	–	–
Mengwi	–	–	–	–	–	–
Abiansemal	–	192	–	–	–	–
Petang	–	–	–	–	890	95
Badung	190	199	–	–	890	95

berlanjut/*continued...*

Lanjutan Tabel/*Continued Table 5.1.2*

Kecamatan <i>District</i>	Semangka <i>Watermelon</i>		Terung <i>Eggplant</i>		Tomat <i>Tomato</i>	
	2022	2023*	2022	2023*	2022	2023*
(1)	(42)	(43)	(44)	(45)	(46)	(47)
Kuta Selatan	–	–	–	–	–	–
Kuta	–	–	–	–	–	–
Kuta Utara	–	4	10	–	–	24
Mengwi	46.220	26.925	450	150	475	442
Abiansemal	6.600	8.700	–	–	18	–
Petang	–	–	3.274	1.547	2.840	2.265
Badung	52.820	35.629	3.734	1.697	3.333	2.731

Catatan/*Note*: Angka Sementara/*Preliminary Figures*

Sumber/*Source*: Badan Pusat Statistik, Statistik Pertanian Hortikultura SPH-SBS/BPS-Statistics Indonesia, *Agricultural Statistic for Horticulture SPH-SBS*

Tabel
Table 5.1.3

**Luas Panen Tanaman Sayuran dan Buah-buahan Semusim
Menurut Jenis Tanaman di Kabupaten Badung (ha),
2020–2023***

***Harvested Area of Seasonal Vegetables and Fruits by Kind
of Plant in Badung Regency (ha), 2020–2023****

Jenis Tanaman/ <i>Kind of Plants</i>	2020	2021	2022	2023*
(1)	(2)	(3)	(4)	(5)
Sayuran/<i>Vegetables:</i>				
Bawang Daun/ <i>Scallion*</i>	...	–	–	–
Bawang Merah/ <i>Shallots</i>	...	–	–	2
Bawang Putih/ <i>Garlic</i>	...	–	–	–
Bayam/ <i>Spinach</i>	...	48	–	–
Buncis/ <i>String Bean</i>	...	41	97	48
Cabai Besar/ <i>TW/Teropong/Chili/Big Chili</i>	...	13	17	18
Cabai Keriting/ <i>Curly Chili*</i>	...	–	–	–
Cabai Rawit/ <i>Chili/Cayenne Pepper</i>	...	71	106	88
Jamur Tiram/ <i>Mushrooms</i>	...	0,32	0,30	0,35
Jamur Merang/ <i>Mushrooms*</i>	...	–	–	–
Jamur Lainnya/ <i>Mushrooms</i>	...	–	–	–
Kacang Merah/ <i>Red Beans</i>	...	–	–	–
Kacang Panjang/ <i>Long Beans</i>	...	–	–	–
Kangkung/ <i>Water Spinach</i>	...	9	3	7
Kembang Kol/ <i>Cauliflower</i>	...	–	17	4
Kentang/ <i>Potato</i>	...	–	–	–

Lanjutan Tabel/*Continued Table 5.1.3*

Jenis Tanaman/Kind of Plants	2020	2021	2022	2023*
(1)	(2)	(3)	(4)	(5)
Ketimun/ <i>Cucumber</i>	...	35	93	58
Kubis/ <i>Cabbage</i>	...	45	106	52
Lobak/ <i>Radish</i>	...	–	–	–
Labu Siam/ <i>Chayote</i>	...	127	156	129
Paprika/ <i>Bell Pepper</i>	...	–	–	–
Petsai/ <i>Chinese Cabbage/Mustard Green</i>	...	2	48	9
Terung/ <i>Eggplant</i>	...	9	55	32
Tomat/ <i>Tomato</i>	...	40	89	77
Wortel/ <i>Carrot*</i>	...	–	–	–
Buah–buahan/Fruits:				
Melon/ <i>Melon</i>	...	1	1	1
Semangka/ <i>Watermelon</i>	...	29	237	176

Catatan/Note: Angka Sementara/*Preliminary Figures*

Sumber/Source: Badan Pusat Statistik, Statistik Pertanian Hortikultura SPH-SBS/BPS-Statistics Indonesia, *Agricultural Statistic for Horticulture SPH-SBS*

Tabel
Table 5.1.4**Produksi Tanaman Sayuran dan Buah-buahan Semusim Menurut Jenis Tanaman di Kabupaten Badung (kuintal), 2020–2023***
Production of Seasonal Vegetables and Fruits by Kind of Plant in Badung Regency (quintal), 2020–2023*

Jenis Tanaman/Kind of Plants	2020	2021	2022	2023*
(1)	(2)	(3)	(4)	(5)
Sayuran/Vegetables:				
Bawang Daun/ <i>Scallion</i>	...	–	–	–
Bawang Merah/ <i>Shallots</i>	...	–	–	241
Bawang Putih/ <i>Garlic</i>	...	–	–	–
Bayam/ <i>Spinach</i>	...	50	–	–
Buncis/ <i>String Bean</i>	...	6.425	7.809	6.271
Cabai Besar/TW/Teropong/ <i>Chili/Big Chili</i>	...	2.040	3.145	2.234
Cabai Keriting/ <i>Curly Chili</i>	...	–	–	–
Cabai Rawit/ <i>Chili/Cayenne Pepper</i>	...	9.153	11.387	8.068
Jamur Tiram/ <i>Mushrooms</i>	...	240	3.702	3.435
Jamur Merang/ <i>Mushrooms</i>	...	–	–	–
Jamur Lainnya/ <i>Mushrooms</i>	...	–	–	–
Kacang Merah/ <i>Red Beans</i>	...	–	–	–
Kacang Panjang/ <i>Long Beans</i>	...	1.803	1.876	599
Kangkung/ <i>Water Spinach</i>	...	1.334	1.100	1.013
Kembang Kol/ <i>Cauliflower</i>	...	–	931	360
Kentang/ <i>Potato</i>	...	–	–	–

Lanjutan Tabel/*Continued Table 5.1.3*

Jenis Tanaman/Kind of Plants	2020	2021	2022	2023*
(1)	(2)	(3)	(4)	(5)
Ketimun/ <i>Cucumber</i>	...	7.445	8.510	8.091
Kubis/ <i>Cabbage</i>	...	3.602	3.960	2.790
Lobak/ <i>Radish</i>	...	–	–	–
Labu Siam/ <i>Chayote</i>	...	556.890	567.440	387.549
Paprika/ <i>Bell Pepper</i>	...	–	–	–
Petsai/ <i>Chinese Cabbage/Mustard Green</i>	...	126	890	95
Terung/ <i>Eggplant</i>	...	1.821	3.734	1.697
Tomat/ <i>Tomato</i>	...	2.171	3.333	2.731
Wortel/ <i>Carrot*</i>	...	–	–	–
Buah–buahan/Fruits:				
Melon/ <i>Melon</i>	...	200	190	199
Semangka/ <i>Watermelon</i>	...	6.840	52.820	35.629

Catatan/Note: Angka Sementara/*Preliminary Figures*

Sumber/Source: Badan Pusat Statistik, Statistik Pertanian Hortikultura SPH-SBS/BPS-*Statistics Indonesia, Agricultural Statistic for Horticulture SPH-SBS*

Tabel
Table 5.1.5

Luas Panen Tanaman Biofarmaka Menurut Kecamatan dan Jenis Tanaman di Kabupaten Badung (m²), 2022 dan 2023*
Harvested Area of Medicinal Plants by District and Kind of Plant in Badung Regency (m²), 2022 and 2023*

Kecamatan District	Jahe Ginger		Laos/Lengkuas Galanga		Kencur East Indian Galangal	
	2022	2023*	2022	2023*	2022	2023*
(1)	(2)	(3)	(4)	(5)	(6)	(7)
Kuta Selatan	–	–	–	–	–	–
Kuta	–	–	–	–	–	–
Kuta Utara	–	–	–	–	–	–
Mengwi	–	–	–	–	–	–
Abiansemal	–	–	–	–	–	–
Petang	4.000	5.500	–	–	–	–
Badung	4.000	5.500	–	–	–	–

berlanjut/continued...

Lanjutan Tabel/*Continued Table* 5.1.5

Kecamatan <i>District</i>	Kunyit <i>Turmeric</i>		Mengkudu/Pace <i>Indian Mulberry</i>		Serai <i>Lemongrass</i>	
	2022	2023*	2022	2023*	2022	2023*
(1)	(8)	(9)	(10)	(11)	(12)	(13)
Kuta Selatan	5.000	–	–	500	3.000	1.363
Kuta	–	–	–	–	–	–
Kuta Utara	–	–	–	–	–	–
Mengwi	–	–	–	–	–	–
Abiansemal	70	190	–	–	150	160
Petang	99.500	6.000	3.500	4.000	1.000	6.000
Badung	104.570	6.190	3.500	4.000	4.150	7.523

Catatan/*Note*: ...

Sumber/*Source*: Badan Pusat Statistik, Statistik Pertanian Hortikultura SPH-TBF/BPS-Statistics Indonesia, *Agricultural Statistic for Horticulture SPH-TBF*

Tabel
Table 5.1.6**Produksi Tanaman Biofarmaka Menurut Kecamatan dan Jenis Tanaman di Kabupaten Badung (kg), 2022 dan 2023***
Production of Medicinal Plants by District and Kind of Plant in Badung Regency (kg), 2022 and 2023*

Kecamatan <i>District</i>	Jahe <i>Ginger</i>		Laos/Lengkuas <i>Galanga</i>		Kencur <i>East Indian Galangal</i>	
	2022	2023*	2022	2023*	2022	2023*
(1)	(2)	(3)	(4)	(5)	(6)	(7)
Kuta Selatan	–	–	–	190	–	–
Kuta	–	–	–	–	–	–
Kuta Utara	–	–	–	–	–	–
Mengwi	–	–	–	–	–	–
Abiansemal	–	–	–	–	–	–
Petang	3.000	55.000	27.500	36.000	–	–
Badung	3.000	55.000	27.500	36.190	–	–

berlanjut/*continued...*

Lanjutan Tabel/*Continued Table 5.1.6*

Kecamatan <i>District</i>	Kunyit <i>Turmeric</i>		Mengkudu/Pace <i>Indian Mulberry</i>		Serai <i>Lemongrass</i>	
	2022	2023*	2022	2023*	2022	2023*
(1)	(8)	(9)	(10)	(11)	(12)	(13)
Kuta Selatan	3.325	–	–	–	9.400	6.375
Kuta	–	–	–	–	–	–
Kuta Utara	–	–	–	–	–	–
Mengwi	–	–	–	–	–	–
Abiansemal	95	277	–	–	450	480
Petang	995.000	60.000	–	–	10.000	46.000
Badung	998.420	60.277	–	–	19.850	52.855

Catatan/*Note*: ...Sumber/*Source*: Badan Pusat Statistik, Statistik Pertanian Hortikultura SPH-TBF/BPS-Statistics Indonesia, *Agricultural Statistic for Horticulture SPH-TBF*

Tabel 5.1.7 **Luas Panen Tanaman Biofarmaka Menurut Jenis Tanaman di Kabupaten Badung (m²), 2020–2023***
Harvested Area of Medicinal Plants by Kind of Plant in Badung Regency (m²), 2020–2023*

Jenis Tanaman Kind of Plants	2020	2021	2022	2023*
(1)	(2)	(3)	(4)	(5)
Jahe/Ginger	...	18.661	4.000	5.500
Jeruk Nipis ¹ /Lime ¹	...	–	–	–
Kapulaga/Java Cardamon	...	–	–	–
Kencur/East Indian Galangal	...	–	–	–
Kunyit/Turmeric	...	297.000	104.570	6.190
Laos/Lengkuas/Galanga	...	12.400	3.500	4.500
Lempuyang/Zingiber Aromaticum	...	–	–	–
Lidah Buaya/Aloevera	...	–	–	–
Mahkota Dewa ¹ /Phaleria Macrocarpa ¹	...	–	–	–
Mengkudu ¹ /Indian Mulberry ¹	...	–	–	–
Temuireng/Black Turmeric	...	–	–	–
Temukunci/Chinese Keys	...	–	–	–
Temulawak/Java Turmeric	...	–	–	–
Sambiloto/King of Bitter	...	–	–	–
Serai/ Lemongrass	...	12	4.15	7.523

Catatan/Note: ¹ Satuan luas panen dalam pohon/The unit of harvested area are tree

Sumber/Source: Badan Pusat Statistik, Statistik Pertanian Hortikultura SPH-TBF/BPS-Statistics Indonesia, Agricultural Statistic for Horticulture SPH-TBF

Tabel 5.1.8 **Produksi Tanaman Biofarmaka Menurut Jenis Tanaman di Kabupaten Badung (kg), 2020–2023***
Table 5.1.8 **Production of Medicinal Plants by Kind of Plant in Badung Regency (kg), 2020–2023***

Jenis Tanaman Kind of Plants	2020	2021	2022	2023*
(1)	(2)	(3)	(4)	(5)
Jahe/Ginger	...	113.957	3.000	55.000
Jeruk Nipis/Lime	...	–	–	–
Kapulaga/Java Cardamon	...	–	–	–
Kencur/East Indian Galangal	...	–	–	–
Kunyit/Turmeric	...	2.970.000	998.420	60.277
Laos/Lengkuas/Galanga	...	107.250	27.500	36.190
Lempuyang/Zingiber Aromaticum	...	–	–	–
Lidah Buaya/Aloevera	...	–	–	–
Mahkota Dewa/Phaleria Macrocarpa	...	–	–	–
Mengkudu/Indian Mulberry	...	–	–	–
Temuireng/Black Turmeric	...	–	–	–
Temukunci/Chinese Keys	...	–	–	–
Temulawak/Java Turmeric	...	–	–	–
Sambiloto/King of Bitter	...	–	–	–
Serai/ Lemongrass	...	45	19.850	52.855

Catatan/Note: ¹ Satuan luas panen dalam pohon/The unit of harvested area are tree

Sumber/Source: Badan Pusat Statistik, Statistik Pertanian Hortikultura SPH-TBF/BPS-Statistics Indonesia, Agricultural Statistic for Horticulture SPH-TBF

Tabel
Table 5.1.9**Luas Panen Tanaman Hias Menurut Kecamatan dan Jenis
Tanaman di Kabupaten Badung (m²), 2022 dan 2023***
*Harvested Area of Ornamental Plants by District and Kind of
Plant in Badung Regency (m²), 2022 and 2023**

Kecamatan <i>District</i>	Angrek Pot/ <i>Orchid</i>		Anggrek Potong/ <i>Cut Orchid</i>	
	2022	2023*	2022	2023*
(1)	(2)	(3)	(4)	(5)
Kuta Selatan	–	–	–	–
Kuta	–	–	–	–
Kuta Utara	–	–	–	–
Mengwi	–	–	–	–
Abiansemal	–	–	165	130
Petang	–	–	205	263
Badung	–	–	370	393

berlanjut/*continued...*

Lanjutan Tabel/*Continued Table* 5.1.9

Kecamatan <i>District</i>	Anthurium/ <i>Flamingo Lily</i>		Herbras/ <i>Gerbera</i>		Krisan/ <i>Chrysantemum</i>	
	2022	2023*	2022	2023*	2022	2023*
(1)	(6)	(7)	(8)	(9)	(10)	(11)
Kuta Selatan	–	–	–	–	–	–
Kuta	–	–	–	–	–	–
Kuta Utara	–	–	–	–	–	–
Mengwi	–	–	–	–	–	–
Abiansemal	–	–	–	–	–	–
Petang	160	140	30	30	135	195
Badung	160	140	30	30	135	195

berlanjut/*continued...*

Lanjutan Tabel/*Continued Table* 5.1.9

Kecamatan <i>District</i>	Mawar/Rose		Phylodendron		Pisang-Pisangan/ Heliconia	
	2022	2023*	2022	2023*	2022	2023*
(1)	(12)	(13)	(14)	(15)	(16)	(17)
Kuta Selatan	–	–	–	–	–	–
Kuta	–	–	–	–	–	–
Kuta Utara	–	–	–	–	–	–
Mengwi	–	–	–	–	–	–
Abiansemal	–	–	–	–	–	–
Petang	305	150	250	210	152	107
Badung	305	150	250	210	152	107

Catatan/Note: ...

Sumber/Source: Badan Pusat Statistik, Statistik Pertanian Hortikultura SPH-TH/BPS-Statistics Indonesia, *Agricultural Statistik for Horticulture SPH-TH*

Tabel 5.1.10 **Produksi Tanaman Hias Menurut Kecamatan dan Jenis Tanaman di Kabupaten Badung (tangkai), 2022 dan 2023***
Table *Production of Ornamental Plants by District and Kind of Plant in Badung Regency (stalks), 2022 and 2023**

Kecamatan <i>District</i>	Angrek Pot/ <i>Orchid</i>		Anggrek Potong/ <i>Cut Orchid</i>	
	2022	2023*	2022	2023*
(1)	(2)	(3)	(4)	(5)
Kuta Selatan	–	–	–	–
Kuta	–	–	–	–
Kuta Utara	–	–	–	–
Mengwi	–	–	–	–
Abiansemal	–	–	919	468
Petang	–	–	1.327	872
Badung	–	–	2.246	1.340

berlanjut/*continued...*

Lanjutan Tabel/*Continued Table* 5.1.10

Kecamatan <i>District</i>	Anthurium/ <i>Fleming Lily</i>		Herbras/ <i>Gerbera</i>		Krisan/ <i>Chrysantemum</i>	
	2022	2023*	2022	2023*	2022	2023*
(1)	(6)	(7)	(8)	(9)	(10)	(11)
Kuta Selatan	–	–	–	–	–	–
Kuta	–	–	–	–	–	–
Kuta Utara	–	–	–	–	–	–
Mengwi	–	–	–	–	–	–
Abiansemal	–	–	–	–	–	–
Petang	1.175	1.135	90	30	537	349
Badung	1.175	1.135	90	30	537	349

berlanjut/*continued...*

Lanjutan Tabel/*Continued Table* 5.1.10

Kecamatan <i>District</i>	Mawar/Rose		Phylodendron		Pisang-Pisangan/ Heliconia	
	2022	2023*	2022	2023*	2022	2023*
(1)	(12)	(13)	(14)	(15)	(16)	(17)
Kuta Selatan	–	–	–	–	–	–
Kuta	–	–	–	–	–	–
Kuta Utara	–	–	–	–	–	–
Mengwi	–	–	–	–	–	–
Abiansemal	–	–	–	–	–	–
Petang	950	300	1.580	810	446	107
Badung	950	300	1.580	810	446	107

Catatan/*Note*: ...

Sumber/*Source*: Badan Pusat Statistik, Statistik Pertanian Hortikultura SPH-TH/BPS-Statistics Indonesia, *Agricultural Statistik for Horticulture SPH-TH*

Tabel
Table 5.1.11

**Luas Panen Tanaman Hias Menurut Jenis Tanaman di
Kabupaten Badung (m²), 2020–2023***
**Harvested Area of Ornamental Plants by Kind of Plant in
Badung Regency (m²), 2020–2023***

Jenis Tanaman <i>Kind of Plants</i>	2020	2021	2022	2023*
(1)	(2)	(3)	(4)	(5)
Aglaonema	...	–	–	–
Anggrek Pot/ <i>Potted Orchid</i>	...	–	–	–
Anggrek Potong/ <i>Cut Orchid</i>	...	186	370	393
Anthurium Bunga/ <i>Flamingo Lily Flower</i>	...	325	160	140
Bromelia	...	–	–	–
Bugenvil/ <i>Bougainvillea</i>	...	–	–	–
Cordyline	...	–	–	–
Dracaena/ <i>Dracaena</i>	...	–	–	–
Gerbera (<i>Herbras</i>)	...	30	30	30
Heliconia (<i>Pisang–Pisangan</i>)	...	121	152	107
Ixora (<i>Soka</i>)	...	–	–	–
Krisan/ <i>Chrysantemum</i>	...	294	135	195
Mawar/ <i>Rose</i>	...	155	305	150
Melati/ <i>Jasmine</i>	...	–	–	–
Pakis/ <i>Leather Leaf Fern</i>	...	–	–	–
Palem ¹ / <i>Palm¹</i>	...	–	–	–
Phylodendron/ <i>Phylodendron</i>	...	225	250	210
Puring/ <i>Croton</i>	...	–	–	–
Sansevieria (<i>Pedang–Pedangan</i>)	...	–	–	–
Sedap Malam/ <i>Tuberose</i>	...	–	–	–

Catatan/Note: ...

Sumber/Source: Badan Pusat Statistik, Statistik Pertanian Hortikultura SPH-TH/BPS-Statistics Indonesia, *Agricultural Statistik for Horticulture SPH-TH*

Tabel
Table 5.1.12

**Produksi Tanaman Hias Menurut Jenis Tanaman di
Kabupaten Badung (tangkai), 2020–2023***
*Production of Ornamental Plants by Kind of Plant n Badung
Regency (stalks), 2020–2023**

Jenis Tanaman <i>Kind of Plants</i>	2020	2021	2022	2023*
(1)	(2)	(3)	(4)	(5)
Aglaonema	...	–	–	–
Anggrek Pot/ <i>Potted Orchid</i>	...	–	–	–
Anggrek Potong/ <i>Cut Orchid</i>	...	2.391	2.246	1.340
Anthurium Bunga/ <i>Flamingo Lily Flower</i>	...	1.035	1.175	1.135
Bromelia	...	–	–	–
Bugenvil/ <i>Bougainvillea</i>	...	–	–	–
Cordyline	...	–	–	–
Dracaena/ <i>Dracaena</i>	...	–	–	–
Gerbera (<i>Herbras</i>)	...	60	90	30
Heliconia (Pisang–Pisangan)	...	528	446	107
Ixora (<i>Soka</i>)	...	–	–	–
Krisan/ <i>Chrysantemum</i>	...	494	537	349
Mawar/Rose	...	1.220	950	300
Melati ¹ / <i>Jasmine</i> ¹	...	–	–	–
Pakis/ <i>Leather Leaf Fern</i>	...	–	–	–
Palem ² / <i>Palm</i> ²	...	–	–	–
Phylodendron/ <i>Phylodendron</i>	...	2.865	1.580	810
Puring/ <i>Croton</i>	...	–	–	–
Sansevieria (<i>Pedang–Pedangan</i>)	...	–	–	–
Sedap Malam/ <i>Tuberose</i>	...	–	–	–

Catatan/Note: ¹ Satuan produksi dalam pohon/*The unit of production are tree*

² Satuan produksi dalam kg/*The unit of production are kg*

Sumber/Source: Badan Pusat Statistik, Statistik Pertanian Hortikultura SPH-TH/BPS-Statistics Indonesia, Agricultural Statistik for Horticulture SPH-TH

Tabel
Table 5.1.13

**Produksi Buah-buahan Menurut Kecamatan dan Jenis
Tanaman di Kabupaten Badung (kuintal), 2022 dan 2023***
*Production of Fruits by District and Kind of Plant in Badung
Regency (kuintal), 2022 and 2023**

Kecamatan <i>District</i>	Alpukat/ <i>Avocado</i>		Anggur/ <i>Grape</i>		Belimbing/ <i>Star Fruit</i>	
	2022	2023*	2022	2023*	2022	2023*
(1)	(2)	(3)	(4)	(5)	(6)	(7)
Kuta Selatan	180	278	–	–	13	13
Kuta	–	–	–	–	21	40
Kuta Utara	–	–	–	–	10	5
Mengwi	23	64	14	10	267	1.250
Abiansemal	238	420	–	–	490	800
Petang	7.572	7.122	–	–	33	32
Badung	8.013	7.884	14	10	834	2.140

berlanjut/*continued...*

Lanjutan Tabel/*Continued Table* 5.1.13

Kecamatan <i>District</i>	Duku/Langsar/ Kokosan		Durian		Jambu Air/ Water Apple	
	2022	2023*	2022	2023*	2022	2023*
(1)	(8)	(9)	(10)	(11)	(12)	(13)
Kuta Selatan	–	–	–	–	234	550
Kuta	–	–	–	–	26	45
Kuta Utara	–	–	–	–	–	–
Mengwi	–	–	1.884	1.512	55	65
Abiansemal	765	890	3.920	3.920	40	40
Petang	10.804	628	92.316	92.316	356	343
Badung	11.569	1.518	98.120	97.748	711	1.043

berlanjut/*continued...*

Lanjutan Tabel/*Continued Table* 5.1.13

Kecamatan <i>District</i>	Jambu Biji/ <i>Guava</i>		Jeruk Besar/ <i>Pomelo</i>		Jeruk Siam/Keprok/ <i>Orange/Tangerine</i>	
	2022	2023*	2022	2023*	2022	2023*
(1)	(14)	(15)	(16)	(17)	(18)	(19)
Kuta Selatan	126	1.156	1	130	–	57
Kuta	36	137	22	95	–	–
Kuta Utara	–	–	3	3	–	–
Mengwi	1.138	858	1.053	1.448	528	449
Abiansemal	980	869	120	120	685	1.868
Petang	3.448	2.036	372	338	23.808	14.098
Badung	5.728	5.056	1.571	2.134	25.021	16.472

berlanjut/*continued...*

Lanjutan Tabel/*Continued Table* 5.1.13

Kecamatan <i>District</i>	Mangga/ <i>Mango</i>		Manggis/ <i>Mangosteen</i>		Melinjo/ <i>Melinjo/Gnetum</i>	
	2022	2023*	2022	2023*	2022	2023*
(1)	(20)	(21)	(22)	(23)	(24)	(25)
Kuta Selatan	125	1.237	–	–	–	–
Kuta	840	5.050	–	–	–	–
Kuta Utara	–	–	–	–	–	–
Mengwi	412	4.272	–	384	151	56
Abiansemal	12	12	560	392	8	8
Petang	4.660	4.681	6.378	7.714	24	25
Badung	6.049	15.252	6.938	8.490	183	89

berlanjut/*continued...*

Lanjutan Tabel/*Continued Table* 5.1.13

Kecamatan <i>District</i>	Nangka/Cempedak/ <i>Jackfruit</i>		Nanas/Pineapple		Pepaya/Papaya	
	2022	2023*	2022	2023*	2022	2023*
(1)	(26)	(27)	(28)	(29)	(30)	(31)
Kuta Selatan	–	315	–	–	476	5.060
Kuta	6	1	–	–	165	144
Kuta Utara	–	–	–	–	6	10
Mengwi	61	3.926	–	–	2.602	2.471
Abiansemal	60	60	13	8	2.504	2.892
Petang	80.348	79.990	896	296	9.871	1.327
Badung	80.475	84.292	909	304	15.624	11.903

berlanjut/*continued...*

Lanjutan Tabel/*Continued Table* 5.1.13

Kecamatan <i>District</i>	Petai/ <i>Twisted Cluster Bean</i>		Pisang/ <i>Banana</i>		Rambutan	
	2022	2023*	2022	2023*	2022	2023*
(1)	(32)	(33)	(34)	(35)	(36)	(37)
Kuta Selatan	–	–	5.035	2.736	–	–
Kuta	–	–	570	2.283	–	–
Kuta Utara	–	–	146	240	–	–
Mengwi	–	–	4.798	6.796	807	1.607
Abiansemal	–	–	7.364	7.364	1.548	1.548
Petang	131	97	166.156	154.809	4.063	1.675
Badung	131	97	184.069	174.228	6.418	4.830

berlanjut/*continued...*

Lanjutan Tabel/*Continued Table* 5.1.13

Kecamatan District	Salak/Snakefruit		Sawo/ Sawo/Sapodilla		Sirsak/Soursop	
	2022	2023*	2022	2023*	2022	2023*
(1)	(38)	(39)	(40)	(41)	(42)	(43)
Kuta Selatan	–	–	5	645	13	57
Kuta	–	–	9	46	–	–
Kuta Utara	–	–	440	512	3	4
Mengwi	–	–	125	709	22	35
Abiansemal	12	12	4	4	12	12
Petang	14.036	13.360	336	1.648	1.144	1.086
Badung	14.048	13.372	919	3.563	1.194	1.194

berlanjut/*continued...*

Lanjutan Tabel/*Continued Table* 5.1.13

Kecamatan <i>District</i>	Sukun/ <i>Breadfruit</i>		Buah Naga/ <i>Dragon Fruit</i>	
	2022	2023*	2022	2023*
(1)	(44)	(45)	(46)	(47)
Kuta Selatan	–	–	225	5
Kuta	–	–	–	–
Kuta Utara	–	–	4	4
Mengwi	–	–	830	496
Abiansemal	192	192	429	9.106
Petang	44	93	–	–
Badung	236	285	1.488	9.611

berlanjut/*continued...*

Lanjutan Tabel/*Continued Table* 5.1.13

Kecamatan <i>District</i>	Lemon		Lengkeng/ <i>Dimocarpus Longan</i>	
	2022	2023*	2022	2023*
(1)	(48)	(49)	(50)	(51)
Kuta Selatan	2	2	1	–
Kuta	–	–	–	–
Kuta Utara	–	–	–	–
Mengwi	170	374	–	–
Abiansemal	90	4.570	368	480
Petang	56.825	19.968	–	–
Badung	57.087	24.913	369	480

Catatan/*Note*: ...Sumber/*Source*: Badan Pusat Statistik, Statistik Pertanian Hortikultura SPH-BST/*BPS-Statistics Indonesia, Agricultural Statistic for Horticulture SPH-BST*

Tabel
Table 5.1.14**Produksi Buah-Buahan dan Sayuran Tahunan Menurut Jenis Tanaman di Kabupaten Badung (kuintal), 2020–2023******Production of Annual Fruits and Vegetables by Kind of Plant in Badung Regency (quintal), 2020–2023****

Jenis Tanaman/Kind of Plants	2020	2021	2022	2023*
(1)	(2)	(3)	(4)	(5)
Buah–Buahan/Fruits:				
Alpukat/Avocado	...	7.976	8.013	7.884
Anggur/Grape	...	–	14	10
Apel/Apple	...	–	–	–
Belimbing/Star Fruit	...	360	834	2.140
Buah Naga/Dragon Fruit	...	3.331	1.488	9.611
Duku/Langsar/Kokosan	...	17.580	11.569	1.518
Durian	...	100.813	98.120	97.748
Jambu Air/Water Apple	...	742	711	1.043
Jambu Biji/Guava	...	7.634	5.728	5.056
Jeruk Pamelon/Pomelo	...	686	1.571	2.134
Jeruk Lemon/Lemon	...	33	57.087	24.913
Jeruk Siam/Kepron/Orange/Tangerine	...	32.387	25.021	16.472
Lengkeng/Longan	...	14	369	480
Mangga/Mango	...	17.619	6.049	15.252
Manggis/Mangosteen	...	9.127	6.938	8.490
Nenas/Pineapple	...	2.289	909	304
Nangka/Cempedak/Jackfruit	...	80.881	80.475	84.292
Pepaya/Papaya	...	7.681	15.624	11.903

Lanjutan Tabel/*Continued Table* 5.1.14

Jenis Tanaman/ <i>Kind of Plants</i>	2020	2021	2022	2023*
(1)	(2)	(3)	(4)	(5)
Pisang/ <i>Banana</i>	...	189.173	184.069	174.228
Rambutan/ <i>Rambutan</i>	...	1.947	6.418	4.830
Salak/ <i>Snakefruit</i>	...	14.048	14.048	13.372
Sawo/ <i>Sapodilla/Sawo</i>	...	3.900	919	3.563
Sirsak/ <i>Soursop</i>	...	1.260	1.194	1.194
Sukun/ <i>Breadfruit</i>	...	610	236	285
Sayuran/<i>Vegetables:</i>				
Jengkol	...	291	183	89
Melinjo/ <i>Gnetum/Melinjo</i>	...	2	131	97
Petai/ <i>Twisted Cluster Bean</i>	...	–	–	–

Catatan/*Note:* ...Sumber/*Source:* Badan Pusat Statistik, Statistik Pertanian Hortikultura SPH-BST/*BPS-Statistics Indonesia, Agricultural Statistic for Horticulture SPH-BST*

5.2 PERKEBUNAN ESTATE CROPS

Tabel 5.2.1 **Luas Areal Tanaman Perkebunan Menurut Kecamatan dan Jenis Tanaman di Kabupaten Badung (ha), 2021 dan 2022***
*Planted Area of Estate Crops by District and Type of Crops in Badung Regency (ha), 2022 and 2023**

Kecamatan <i>District</i>	Kelapa Sawit/Oil Palm		Kelapa/Coconut	
	2022	2023*	2022	2023*
(1)	(2)	(3)	(4)	(5)
Kuta Selatan	–	–	182,26	182,26
Kuta	–	–	–	–
Kuta Utara	–	–	–	–
Mengwi	–	–	795,38	795,38
Abiansemal	–	–	1.133,52	1.133,52
Petang	–	–	482,59	482,59
Badung	–	–	2.593,75	2.593,75

berlanjut/continued...

Lanjutan Tabel/*Continued Table* 5.2.1

Kecamatan <i>District</i>	Karet/ <i>Rubber</i>		Kopi/ <i>Coffee</i>	
	2022	2023*	2022	2023*
(1)	(6)	(7)	(8)	(9)
Kuta Selatan	–	–	–	–
Kuta	–	–	–	–
Kuta Utara	–	–	–	–
Mengwi	–	–	10,10	10,10
Abiansemal	–	–	8,92	7,67
Petang	–	–	1.768,80	1.733,80
Badung	–	–	1.787,82	1.751,57

berlanjut/*continued...*

Lanjutan Tabel/*Continued Table* 5.2.1

Kecamatan <i>District</i>	Kakao/ <i>Cocoa</i>		Tebu/ <i>Sugar cane</i>	
	2022	2023*	2022	2023*
(1)	(10)	(11)	(12)	(13)
Kuta Selatan	–	–	–	–
Kuta	–	–	–	–
Kuta Utara	–	–	–	–
Mengwi	25,48	20,48	–	–
Abiansemal	62,53	213,98	–	–
Petang	171,73	166,44	–	–
Badung	259,74	400,90	–	–

berlanjut/*continued...*

Lanjutan Tabel/*Continued Table 5.2.1*

Kecamatan <i>District</i>	Teh/ <i>Tea</i>		Tembakau/ <i>Tobacco</i>	
	2022	2023*	2022	2023*
(1)	(14)	(15)	(16)	(17)
Kuta Selatan	–	–	–	–
Kuta	–	–	–	–
Kuta Utara	–	–	–	–
Mengwi	–	–	–	–
Abiansemal	–	–	–	–
Petang	–	–	–	–
Badung	–	–	–	–

berlanjut/*continued...*

Lanjutan Tabel/*Continued Table* 5.2.1

Kecamatan <i>District</i>	Cengkeh/ <i>Clove</i>		Panili/ <i>Vanilla</i>	
	2022	2023*	2022	2023*
(1)	(18)	(19)	(20)	(21)
Kuta Selatan	–	–	0,30	0,14
Kuta	–	–	–	–
Kuta Utara	–	–	–	–
Mengwi	15,65	15,65	–	1,10
Abiansemal	31,60	31,60	0,40	1,42
Petang	195,34	195,34	20,50	23,64
Badung	242,59	242,59	21,20	26,30

berlanjut/*continued...*

Lanjutan Tabel/*Continued Table 5.2.1*

Kecamatan <i>District</i>	Jambu Mete/ <i>Cashew</i>		Kapok	
	2022	2023*	2022	2023*
(1)	(22)	(23)	(24)	(25)
Kuta Selatan	35,88	35,88	310,39	280,39
Kuta	–	–	–	–
Kuta Utara	–	–	–	–
Mengwi	–	–	–	–
Abiansemal	–	–	–	–
Petang	–	–	–	–
Badung	35,88	35,88	310,39	280,39

Catatan/*Note*: ...Sumber/*Source*: Dinas Pertanian dan Pangan Kabupaten Badung/*Agriculture, Plantation, and Forestry Department of Badung Regency*

Tabel 5.2.2 **Produksi Perkebunan Menurut Kecamatan dan Jenis Tanaman di Kabupaten Badung (ton), 2021 dan 2022***
Table *Production of Estates by District and Type of Crops in Badung Regency (ton), 2021 and 2022**

Kecamatan <i>District</i>	Kelapa Sawit/Oil Palm		Kelapa/Coconut	
	2022	2023*	2022	2023*
(1)	(2)	(3)	(4)	(5)
Kuta Selatan	–	–	–	80,36
Kuta	–	–	–	–
Kuta Utara	–	–	–	–
Mengwi	–	–	–	689,70
Abiansemal	–	–	–	1.034,36
Petang	–	–	–	364,80
Badung	–	–	–	2.169,22

berlanjut/continued...

Lanjutan Tabel/*Continued Table* 5.2.2

Kecamatan <i>District</i>	Karet/ <i>Rubber</i>		Kopi/ <i>Coffee</i>	
	2022	2023*	2022	2023*
(1)	(6)	(7)	(8)	(9)
Kuta Selatan	–	–	–	–
Kuta	–	–	–	–
Kuta Utara	–	–	–	–
Mengwi	–	–	–	1,15
Abiansemal	–	–	–	1,56
Petang	–	–	–	570,29
Badung	–	–	–	573,00

berlanjut/*continued...*

Lanjutan Tabel/*Continued Table 5.2.2*

Kecamatan <i>District</i>	Kakao/ <i>Cocoa</i>		Tebu/ <i>Sugar cane</i>	
	2022	2023*	2022	2023*
(1)	(10)	(11)	(12)	(13)
Kuta Selatan	–	–	–	–
Kuta	–	–	–	–
Kuta Utara	–	–	–	–
Mengwi	–	5,22	–	–
Abiansemal	–	31,17	–	–
Petang	–	45,94	–	–
Badung	–	82,33	–	–

berlanjut/*continued...*

Lanjutan Tabel/*Continued Table 5.2.2*

Kecamatan <i>District</i>	Teh/ <i>Tea</i>		Tembakau/ <i>Tobacco</i>	
	2022	2023*	2022	2023*
(1)	(14)	(15)	(16)	(17)
Kuta Selatan	–	–	–	–
Kuta	–	–	–	–
Kuta Utara	–	–	–	–
Mengwi	–	–	–	–
Abiansemal	–	–	–	–
Petang	–	–	–	–
Badung	–	–	–	–

berlanjut/*continued...*

Lanjutan Tabel/*Continued Table 5.2.2*

Kecamatan <i>District</i>	Cengkeh/ <i>Clove</i>		Panili/ <i>Vanilla</i>	
	2022	2023*	2022	2023*
(1)	(18)	(19)	(20)	(21)
Kuta Selatan	–	–	–	–
Kuta	–	–	–	–
Kuta Utara	–	–	–	–
Mengwi	–	1,3	–	–
Abiansemal	–	4,3	–	–
Petang	–	31,00	–	0,55
Badung	–	36,60	–	0,55

berlanjut/*continued...*

Lanjutan Tabel/*Continued Table 5.2.2*

Kecamatan <i>District</i>	Jambu Mete/ <i>Cashew</i>		Kapok	
	2022	2023*	2022	2023*
(1)	(22)	(23)	(24)	(25)
Kuta Selatan	–	6,00	–	6,00
Kuta	–	–	–	–
Kuta Utara	–	–	–	–
Mengwi	–	–	–	–
Abiansemal	–	–	–	–
Petang	–	–	–	–
Badung	–	6,00	–	6,00

Catatan/*Note*: ...Sumber/*Source*: Dinas Pertanian dan Pangan Kabupaten Badung/*Department of Agriculture and Food of Badung Regency*

Tabel
Table 5.2.3**Luas Areal Tanaman Perkebunan Rakyat Menurut Jenis Tanaman di Kabupaten Badung (ha), 2019–2023***
Planted Area of Estate Crops by Type of Crops in Badung Regency (ha), 2019–2023*

Jenis Tanaman Type of Crops	2020	2021	2022	2023*
(1)	(2)	(3)	(4)	(5)
Tanaman Tahunan Perennial Crops				
Karet/Rubber	...	–	–	–
Kelapa/Coconut	...	–	–	–
Kelapa sawit/Oil palm	...	–	–	–
Kopi/Coffee	...	–	–	–
Kakao/Cocoa	...	–	–	–
Teh/Tea	...	–	–	–
Jambu mete/Cashew nut	...	–	–	–
Pala/Nutmeg	...	–	–	–
Lada/Pepper	...	–	–	–
Tanaman Semusim Seasonal Crops				
Tebu/Sugar cane	...	–	–	–
Tembakau/Tobacco	...	–	–	–
Nilam/Patchouli	...	–	–	–

Catatan/Note: ...

Sumber/Source: Dinas Pertanian dan Pangan Kabupaten Badung/Department of Agriculture and Food of Badung Regency

Tabel
Table 5.2.4**Produksi Perkebunan Rakyat Menurut Jenis Tanaman di Kabupaten Badung (ton), 2019–2023***
Production of Estates by Type of Crops in Badung Regency (ton), 2019–2023*

Jenis Tanaman <i>Type of Crops</i>	2020	2021	2022	2023*
(1)	(2)	(3)	(4)	(5)
Tanaman Tahunan Perennial Crops				
Karet/ <i>Rubber</i>	...	–	–	–
Kelapa/ <i>Coconut</i>	...	–	–	–
Kelapa sawit/ <i>Oil palm</i>	...	–	–	–
Kopi/ <i>Coffee</i>	...	–	–	–
Kakao/ <i>Cocoa</i>	...	–	–	–
Teh/ <i>Tea</i>	...	–	–	–
Jambu mete/ <i>Cashew nut</i>	...	–	–	–
Pala/ <i>Nutmeg</i>	...	–	–	–
Lada/ <i>Pepper</i>	...	–	–	–
Tanaman Semusim Seasonal Crops				
Tebu/ <i>Sugar cane</i>	...	–	–	–
Tembakau/ <i>Tobacco</i>	...	–	–	–
Nilam/ <i>Patchouli</i>	...	–	–	–

Catatan/Note: ...

Sumber/Source: Dinas Pertanian dan Pangan Kabupaten Badung/*Department of Agriculture and Food of Badung Regency*

5.3 PETERNAKAN LIVESTOCK

Tabel 5.3.1 Populasi Ternak Menurut Kecamatan di Kabupaten Badung, 2023
Population of Poultry by Districts in Badung Regency, 2023

Kecamatan District	Sapi Cow	Kerbau Buffalo	Kambing/ Domba Goat/ Sheep	Babi Pig	Kuda Horse
(1)	(2)	(3)	(4)	(5)	(6)
Kuta Selatan	6.790	–	85	1.847	–
Kuta	225	–	40	38	–
Kuta Utara	791	–	31	462	–
Mengwi	5.368	–	132	9.969	–
Abiansemal	7.894	–	147	7.395	–
Petang	12.226	–	76	9.402	–
Badung	33.294	–	511	29.113	–

berlanjut/continued...

Lanjutan Tabel/*Continued Table 5.3.1*

Kecamatan <i>District</i>	Ayam Buras <i>Native</i>	Ayam Ras Pedaging <i>Broiler</i>	Ayam Ras Petelor <i>Layer</i>	Itik <i>Duck</i>
(1)	(7)	(8)	(9)	(10)
Kuta Selatan	52.179	113.000	–	1.691
Kuta	3.692	–	–	–
Kuta Utara	1.535	–	10	72
Mengwi	25.555	154.756	13.025	20.111
Abiansemal	36.167	115.192	3.239	16.751
Petang	38.385	454.500	41.000	1.724
Badung	157.513	837.448	57.274	40.349

Catatan/*Note*: ...Sumber/*Source*: Dinas Pertanian dan Pangan Kabupaten Badung/*Department of Agriculture and Food of Badung Regency*

Tabel
Table 5.3.2**Banyaknya Peternak Ayam Ras dan Produksi Telur Menurut Kecamatan di Kabupaten Badung, 2023**
Number of Chicken Breeder and Egg Production by Districts in Badung Regency, 2023

Kecamatan <i>District</i>	Peternak (Orang/unit) <i>Breeder</i>	Ayam Buras <i>Native</i>	Ayam Ras Pedaging <i>Broiler</i>	Ayam Ras Petelur <i>Layer Breeds</i>	Produksi Telur (Butir) <i>Eggs Production</i>
(1)	(2)	(3)	(4)	(5)	(6)
Kuta Selatan	–	–	–	–	–
Kuta	–	–	–	–	–
Kuta Utara	–	–	–	–	–
Mengwi	–	–	–	–	–
Abiansemal	–	–	–	–	–
Petang	–	–	–	13	–
Badung	–	–	–	13	–

Catatan/Note: ...

Sumber/Source: Dinas Pertanian dan Pangan Kabupaten Badung/Department of Agriculture and Food of Badung Regency

Tabel
Table 5.3.3**Banyaknya Ternak yang Dipotong pada Rumah Potong Hewan di Kabupaten Badung, 2023**
Number of Slaughtered Livestock at Abattoir in Badung Regency, 2023

Bulan Month	Sapi Cow	Babi Pig	Kambing Goat	Jumlah Total
(1)	(2)	(3)	(4)	(5)
Januari / <i>January</i>	487	2.883	10	3.380
Februari / <i>February</i>	487	2.796	10	3.293
Maret / <i>March</i>	504	2.300	10	2.814
April / <i>April</i>	477	2.233	10	2.720
Mei / <i>May</i>	540	5.994	10	6.544
Juni / <i>June</i>	914	2.957	1.033	4.904
Juli / <i>July</i>	535	2.999	14	3.548
Agustus / <i>August</i>	530	4.860	10	5.400
September / <i>September</i>	627	2.927	10	3.564
Oktober / <i>October</i>	685	2.794	10	3.489
November / <i>November</i>	708	2.655	10	3.373
Desember / <i>December</i>	640	1.157	10	1.807
Jumlah/Total	7.134	36.555	1.147	44.836

Catatan/Note: ...

Sumber/Source: Dinas Pertanian dan Pangan Kabupaten Badung/Department of Agriculture and Food of Badung Regency

Tabel
Table 5.3.4

Produksi Daging, Telur dan Kulit di Kabupaten Badung, 2023
Production of Meats, Eggs and Leather in Badung Regency, 2023

Triwulan Quarter	Daging (Ton) Meats				Telur (Ton) Eggs	Kulit Sapi/ Kerbau Cow and Buffalo Leather
	Sapi Cow	Babi Pig	Ayam Chicken	Kambing Goat		
(1)	(2)	(3)	(4)	(5)	(6)	(7)
Triwulan / Quarter I	92,74	318,78	22,22	0,18	4	–
Triwulan / Quarter II	168,17	409,84	202,29	15,98	4	–
Triwulan / Quarter III	115,33	405,68	23,14	0,115	4	–
Triwulan / Quarter IV	131,55	371,73	324,81	0,15	4	–
Badung	507,79	1.506,03	572,46	16,16	16	–

Catatan/Note: ...

Sumber/Source: Dinas Pertanian dan Pangan Kabupaten Badung/Department of Agriculture and Food of Badung Regency

Tabel 5.3.5 **Pencegahan Penyakit/Vaksinasi SE di Kabupaten Badung, 2023**
Table 5.3.5 **Prevention of Disease/S.E Vaccination in Badung, 2023**

Bulan Month	Proyek (APBD II) Project (Regional Budget)			Swadaya Self Help	Jumlah Total
	Target Target (ekor)	Realisasi Realization (ekor)	Persentase Percentage		
(1)	(2)	(3)	(4)	(5)	(6)
Januari / January	–	–	–	–	–
Februari / February	–	–	–	–	–
Maret / March	200	200	100	–	200
April / April	–	–	–	–	–
Mei / May	100	100	100	–	100
Juni / June	400	400	100	–	400
Juli / July	375	375	100	–	375
Agustus / August	300	300	100	–	300
September / September	240	240	100	–	240
Oktober / October	100	100	100	–	100
November / November	100	100	100	–	100
Desember / December	850	850	100	–	850
Jumlah/Total	2.665	2.665	100	–	2.665

Catatan/Note: ...

Sumber/Source: Dinas Pertanian dan Pangan Kabupaten Badung/Department of Agriculture and Food of Badung Regency

Tabel
Table 5.3.6**Jumlah Populasi Ternak/Hewan yang Sudah Divaksin dari Dana APBD Kabupaten Badung, 2018 - 2023**
Number of Livestock/Animal Populations that Have Been Vaccinated from the Badung Regency APBD Fund, 2018 - 2023

Vaksin Vaccine	2018	2019	2020	2021	2022	2023
(1)	(2)	(3)	(4)	(5)	(6)	(7)
Vaksinasi Rabies	45.000	45.000	45.000	–	22.000	–
Vaksinasi PMK	–	–	–	–	49.440	–
Vaksin SE	17.000	17.000	17.000	–	5.000	–
Vaksin Hog Cholera	17.000	17.000	20.000	–	5.000	–
Jumlah	64.000	79.000	79.000	–	81.440	–

Catatan/Note: ...

Sumber/Source: Dinas Pertanian dan Pangan Kabupaten Badung/Department of Agriculture and Food of Badung Regency

Tabel
Table 5.3.7

**Banyaknya Kelompok Petani Ternak di Kabupaten
Badung, 2023**
Number of Farmer Groups in Badung Regency, 2023

Kecamatan <i>District</i>	Sapi <i>Cow</i>	Babi <i>Pig</i>	Kambing <i>Goat</i>	Ayam Buras <i>Native Chicken</i>	Itik <i>Duck</i>	Jumlah <i>Total</i>
(1)	(2)	(3)	(4)	(5)	(6)	(7)
Kuta Selatan	1	–	–	–	–	–
Kuta	1	–	–	1	–	–
Kuta Utara	4	–	–	–	–	–
Mengwi	7	23	–	–	–	–
Abiansemal	2	2	9	5	–	–
Petang	22	5	1	5	–	–
Badung	37	30	10	11	–	–

Catatan/Note: ...

Sumber/Source: Dinas Pertanian dan Pangan Kabupaten Badung/*Department of Agriculture and Food of Badung Regency*

5.4 PERIKANAN FISHERY

Tabel 5.4.1 **Banyaknya Armada Penangkapan Ikan Laut di Kabupaten Badung (Buah/Unit), 2021-2023**
Table **Number of Marine Fishing Boats (Units) in Badung Regency, 2021-2023**

Tahun Year	Perahu Tanpa Motor Unmotorized Boat	Perahu Motor Tempel Motor Boat	Kapal Motor Machine Driver Ship	Jumlah Total
(1)	(2)	(3)	(4)	(5)
2021	1.027	1.551	25	2.603
2022	1.027	1.558	25	2.610
2023	255	874	46	1.175

Catatan/Note: ...

Sumber/Source: Dinas Perikanan Kabupaten Badung/Animal Husbandary, Fishery and Marine Department of Badung Regency

Tabel
Table 5.4.2

**Banyaknya Alat Penangkapan Ikan yang Utama di
Kabupaten Badung (Buah/Unit), 2023**
Main Fishing Equipment (Units) in Badung Regency, 2023

Jenis Alat <i>Kind of Fishing Equipment</i>	2023
(1)	(2)
Pukat Pantai / <i>Beach Dragnet</i>	–
Pukat Cincin / <i>Purse Seine</i>	–
Jaring Klitik / <i>Shrimp Encircling Gill Nets</i>	260
Jaring Insang Tetap/Hanyut / <i>Gill Net</i>	950
Jaring Buang / <i>Lainnya</i>	278
Pancing Tonda / <i>Troll Line</i>	29
Pancing Ulur / <i>Hand Line</i>	704
Alat Pengumpul Rumpul Laut / <i>Sea Weed Collector</i>	708
Rawai Tuna / <i>Trammel Net</i>	–
Pancing Rawai	128
Lain–Lain / <i>Others</i>	176
Jumlah/Total	3.233

Catatan/Note: Hasil survei menggambarkan bahwa alat tangkap pukat cincin sudah tidak digunakan oleh kapal milik kelompok nelayan yang rata-rata kapasitas kapalnya di bawah 5 GT / *The survey results illustrate that purse seine fishing gear is no longer used by vessels owned by fishing groups whose average vessel capacity is below 5 GT*

Sumber/Source: Dinas Perikanan Kabupaten Badung/Animal Husbandary, Fishery and Marine Department of Badung Regency

Tabel 5.4.3 **Produksi Ikan Basah di Kabupaten Badung, 2023**
Table **Number of Fresh Fishes in Badung Regency, 2023**

Bulan Month	Produksi Ikan Laut / Sea Fish Production (Ton)	Produksi Ikan Darat / Fresh Water Fish Production (Ton)
(1)	(2)	(3)
Januari / <i>January</i>	60,55	42,47
Februari / <i>February</i>	249,53	44,91
Maret / <i>March</i>	520,92	44,57
April / <i>April</i>	261,25	46,79
Mei / <i>May</i>	1.467,88	45,27
Juni / <i>June</i>	1.746,36	48,41
Juli / <i>July</i>	596,44	55,74
Agustus / <i>August</i>	714,41	72,92
September / <i>September</i>	602,98	74,78
Oktober / <i>October</i>	671,29	74,67
November / <i>November</i>	1.529,50	74,76
Desember / <i>December</i>	721,02	72,30
Jumlah/Total	9.142,13	697,59

Catatan/Note: ...

Sumber/Source: Dinas Perikanan Kabupaten Badung/Animal Husbandary, Fishery and Marine Department of Badung Regency

Tabel 5.4.4 **Produksi dan Nilai Penangkapan Ikan Laut Menurut Jenisnya di Kabupaten Badung, 2023**
Production and Value of Marine Fishery by Its Kind in Badung Regency, 2023

Jenis Produksi	Satuan Produksi Production Unit		Nilai (Rp. 000) Value (Rp.000)
	T o n	Ekor/Head	
(1)	(2)	(3)	(4)
Ikan Konsumsi (Segar) / Fresh Fish	9.142,13	–	148.469.942,00
Ikan Hias Laut / Marine Ornamental Fish	–	–	–
Hasil Laut Lainnya (Rumput Laut) / Sea Weed	–	–	–
Penyu Hidup / Life Turtle	–	–	–
Ikan Olahan / Processed Fish	6.880,00	–	600.080.000,00
Jumlah/Total	16.022,13		748.549.942,00

Catatan/Note: Untuk bahan baku ikan olahan berasal dari ikan-ikan yang didaratkan di tempat pendaratan ikan di pesisir pantai Kabupaten Badung maupun ikan yang didatangkan dari daerah lain melalui darat / Processed fish raw materials come from fish landed at fish landing sites on the coast of Badung Regency as well as fish imported from other areas by land.

Sumber/Source: Dinas Perikanan Kabupaten Badung/Animal Husbandary, Fishery and Marine Department of Badung Regency

Tabel
Table 5.4.5

Luas Areal dan Hasil Penangkapan Ikan di Sungai dan Waduk di Kabupaten Badung, 2021-2023
Area and Production of River, Reservoir/Swamp Fishing in Badung Regency, 2021-2023

T a h u n Year	Sungai (Ha) (PU) River	Waduk/Rawa Reservoir/Swamp	Hasil (Ton) Production (Ton)
(1)	(2)	(3)	(4)
2021	8	–	14,99
2022	8	–	11,38
2023	106	–	14,48

Catatan/Note: ...

Sumber/Source: Dinas Perikanan Kabupaten Badung/Animal Husbandary, Fishery and Marine Department of Badung Regency

Tabel
Table 5.4.6**Luas Pemeliharaan Ikan, Produksi dan Nilainya di
Kabupaten Badung, 2021-2023**
**Area of Fish Cultivation, Production and Value in Badung
Regency, 2021-2023**

Tahun Year	Luas Pemeliharaan (Ha) Area of Fish Cultivation			Produksi (Ton) Production (Ton)		
	Tambak Fish Pond	Kolam Pond	Sawah Rice Field	Tambak Fish Pond	Kolam Pond	Sawah Rice Field
(1)	(2)	(3)	(4)	(5)	(6)	(7)
2021	–	44,00	13,8	–	683,61	8,21
2022	–	44,00	13,8	–	697,95	8,15
2023	–	44,60	13,8	–	668,34	14,77

berlanjut/ continued...

Lanjutan Tabel/*Continued Table* 5.4.6

Tahun Year	Nilai (Jutaan Rupiah) Value (Milion Rupiahs)		
	Tambak Fish Pond	Kolam Pond	Sawah Rice Field
(1)	(8)	(9)	(10)
2021	–	10.908,40	103,23
2022	–	15.098,51	165,51
2023	–	16.965,57	368,15

Catatan/Note: ...

Sumber/Source: Dinas Perikanan Kabupaten Badung/*Animal Husbandary, Fishery and Marine Department of Badung Regency*

Tabel
Table 5.4.7**Luas Perairan Umum Penangkapan Ikan, Produksi dan Nilainya di Kabupaten Badung, 2021-2023**
Area of Catching in Open Water, Production and Value in Badung Regency, 2021-2023

T a h u n Year	Luas (Ha) Area (ha)	Produksi (Ton) Production (Ton)	Nilai (Juta Rupiah) Value (Million Rupiahs)
(1)	(2)	(3)	(4)
2021	106	14,99	349,01
2022	106	11,38	271,18
2023	106	14,48	485,63

Catatan/Note: ...

Sumber/Source: Dinas Perikanan Kabupaten Badung/Animal Husbandary, Fishery and Marine Department of Badung Regency

Tabel
Table 5.4.8

**Luas dan Nilai Hasil Pemeliharaan Ikan di Kabupaten
Badung, 2023**
Area and Value of Fish Cultivation In Badung Regency, 2023

Jenis Pemeliharaan <i>Kind of Cultivation</i>	Luas Pemeliharaan (Ha) <i>Area of Fish Cultivation (Ha)</i>	Hasil Ikan <i>Fish Production</i>	
		Benih (Ekor) <i>Seed</i>	Konsumsi (Ton) <i>Consumption (Ton)</i>
(1)	(2)	(3)	(4)
Kolam Rakyat/UPR	45,26	1.882.800,00	668,34
K P I	–	–	–
BBI Kapal & Petang	60,00	2.246.000,00	0,00
Pemeliharaan di Sawah	13,80	0,00	14,77
Pemeliharaan di Tambak	–	–	–
Jumlah/Total	119,06	4.128.800,00	683,11

Catatan/Note: ...

Sumber/Source: Dinas Perikanan Kabupaten Badung/Animal Husbandary, Fishery and Marine Department of Badung Regency

06

INDUSTRI, PERTAMBANGAN, DAN ENERGI
INDUSTRY, MINING, AND ENERGY

25.746 pelanggan

Jumlah Pelanggan Air Bersih di Kuta Utara

Rp118.964.827.031

Nilai Air Bersih Tersalurkan di Kuta

Jumlah sambungan air bersih terbanyak di Kecamatan **Kuta Utara**,
sedangkan nilai air bersih tersalurkan terbesar ada di Kecamatan **Kuta**

***Kuta Utara** District has highest number of clean water connection meanwhile
Kuta District has the highest value of it*



PENJELASAN TEKNIS

1. Pengumpulan data industri besar dan sedang dilakukan melalui Survei Industri Besar dan Sedang yang dilaksanakan setiap tahun secara lengkap (sensus) sejak tahun 1975. Survei Industri Besar dan Sedang mencakup semua perusahaan industri yang mempunyai tenaga kerja 20 orang atau lebih dengan menggunakan kuesioner II A.
2. Klasifikasi industri yang digunakan dalam survei ini berdasar kepada Klasifikasi Baku Lapangan Usaha Indonesia (KBLI). KBLI adalah klasifikasi lapangan usaha yang berdasar kepada International Standard Industrial Classification of All Economic Activities (ISIC) revisi 4 yang telah disesuaikan dengan kondisi Indonesia.
3. Industri manufaktur adalah suatu kegiatan ekonomi yang melakukan kegiatan mengubah suatu barang dasar secara mekanis, kimia, atau dengan tangan sehingga menjadi barang jadi/setengah jadi, dan atau barang yang kurang nilainya menjadi barang yang lebih tinggi nilainya, dan sifatnya lebih dekat kepada pemakai akhir. Termasuk dalam kegiatan ini adalah jasa industri dan pekerjaan perakitan.
4. Jasa industri adalah kegiatan industri yang melayani keperluan pihak lain. Pada kegiatan ini

TECHNICAL NOTES

1. *Data collection of large and medium scale manufacturing is conducted through The Large and Medium Manufacturing Establishment Survey that has been done annually for all industries (census) since 1975. Large and Medium Manufacturing Establishment Survey covers all manufactures/industries with 20 workers or more by questionnaire II A.*
2. *The industrial classification adopted in this survey refers to the Klasifikasi Baku Lapangan Usaha Indonesia (KBLI). KBLI is classification of economic activities based on the International Standard Industrial Classification of All Economic Activities (ISIC rev 4) that has been modified according to the local condition in Indonesia.*
3. *Manufacturing industry is defined as an economic activity processing basic goods mechanically, chemicals or manually into final or intermediate goods. It is also defined as processing of lower value goods into higher value goods as final or intermediate products. The activities also include services for manufacturing and assembling.*
4. *Services for manufacturing is defined as a manufacturing activity which serving other manufacturing*

- bahan baku disediakan oleh pihak lain sedangkan pihak pengolah hanya melakukan pengolahannya dengan mendapat imbalan sebagai balas jasa (upah maklon).
5. Perusahaan atau usaha industri adalah suatu unit (kesatuan) usaha yang melakukan kegiatan ekonomi, bertujuan menghasilkan barang atau jasa, terletak pada suatu bangunan atau lokasi tertentu, dan mempunyai catatan administrasi tersendiri mengenai produksi dan struktur biaya serta ada seorang atau lebih yang bertanggung jawab atas usaha tersebut.
 6. Industri manufaktur dikelompokkan ke dalam 4 golongan berdasarkan banyaknya pekerja, yaitu: industri besar (100 orang pekerja atau lebih), industri sedang/menengah (20–99 orang pekerja), industri kecil (5–19 orang pekerja), dan industri mikro (1–4 orang pekerja).
 7. Input atau biaya antara adalah biaya yang dikeluarkan dalam proses industri yang berupa bahan baku, bahan bakar, barang lainnya diluar bahan baku/bahan penolong, jasa industri,sewa gedung, dan biaya jasa non industri.
 8. Output adalah nilai keluaran yang dihasilkan dari proses kegiatan industri yang berupa barang yang dihasilkan, tenaga listrik yang dijual, jasa industri, keuntungan jual beli, penambahan stok *establishments. In this case, raw materials are supplied by others while the workers are paid as a compensation for processing raw materials.*
 5. *A manufacturing establishment is defined as a production unit engaged in economic activity, producing goods or services, located in a building or in a certain location, keeping a business record concerning the production and cost structure, and having a person or more that are responsible to those activities.*
 6. *Manufacturing industries are categorized into four groups, based on the number of employees: large scale manufacturing (100 employees or more), medium scale manufacturing (20–99 employees), small scale manufacturing (5–19 employees), and micro industry (1–4 employees).*
 7. *Input or intermediate cost is defined as cost of raw materials and supporting materials, fuel, other materials, electricity, industrial services, building rent, and nonindustrial services, etc.*
 8. *Output is defined as total value of all processed goods which include production, electricity sold, industrial services, profits, change in stocks and other incomes.*

barang setengah jadi, dan penerimaan lain.

9. Nilai tambah adalah besarnya output dikurangi besarnya nilai input (antara).
 10. Pengeluaran untuk tenaga kerja adalah merupakan imbalan atas jasa-jasa yang telah dikorbankan oleh pekerja untuk pihak lain yang meliputi upah/gaji, upah lembur, hadiah, bonus dan sejenisnya, iuran dan pensiun, tunjangan sosial, tunjangan kecelakaan, dan lainnya.
 11. Modal tetap adalah modal kerja yang dapat digunakan lebih dari satu tahun.
 12. Pajak tidak langsung adalah pajak yang langsung dibayarkan oleh perusahaan, termasuk PPn.
 13. Bahan baku adalah bahan-bahan yang digunakan untuk proses produksi dalam membentuk suatu barang produksi.
 14. Barang yang dihasilkan adalah barang yang dihasilkan dalam proses produksi.
 15. Kapasitas listrik terpasang adalah total kapasitas dari seluruh mesin pembangkit listrik yang dioperasikan.
 16. Listrik yang dibangkitkan adalah jumlah listrik yang dibangkitkan oleh seluruh mesin pembangkit listrik dan dinyatakan dalam satuan dasar Watt hours.
 17. Jumlah listrik/gas/air bersih yang terjual adalah banyaknya listrik/gas/air bersih yang disalurkan kepada para pelanggan.
9. *Value added is defined as subtraction from output to input.*
 10. *Labor cost is defined as compensation for workers in the form of money and goods. Labor cost covers wage and salary, overtime pay, bonus in cash and goods, pension funds, social allowance, accident allowance, etc.*
 11. *Fixed asset is working capital that can be used for more than one year.*
 12. *Indirect tax is tax paid by establishment including value added taxes (PPn).*
 13. *Raw material is material used in the production process of production goods.*
 14. *Outcome product is goods related in the production process.*
 15. *Installed electricity capacity of all operated power plants machines.*
 16. *Electricity generated is the amount of electricity generated by all power plant engine in Watt hours standard unit.*
 17. *Sold electricity/gas/cleaned water is total electricity/gas/cleaned water distributed to customers.*

ULASAN

BAB 06 menampilkan data tentang Industri, Pertambangan dan Energi. Gambar 6.1 menunjukkan data jumlah produksi dan penjualan tenaga listrik PT. PLN (Persero) rayon Mengwi dan Kuta yang menunjukkan hasil produksi sebesar 2.668.578.000 Kwh, dan kapasitas yang terjual sebesar 2.563.459.929 Kwh selama tahun 2023.

Pada Gambar 6.2 menunjukkan banyaknya pelanggan air minum pada PDAM Tirta Mangutama Kabupaten Badung tahun 2023. Secara umum, jumlah pelanggan dari Bulan Januari sampai Desember 2023 mengalami peningkatan selama tahun 2023. Bagian berikutnya menampilkan tabel-tabel terkait dengan industri, pertambangan, dan energi di Kabupaten Badung tahun 2023.

DESCRIPTION

CHAPTER 06 displays data on Industry, Mining and Energy. Figure 6.1 shows data on the amount of electricity production and sales of PT. PLN (Persero) rayon Mengwi and Kuta which showed production results of 2.668.578.000 Kwh, and the capacity sold was 2.563.459.929 Kwh during 2023.

Figure 6.2 shows the number of drinking water customers at PDAM Tirta Mangutama, Badung Regency in 2023. In general, the number of customers from January to December 2023 has increased in 2023. The next section displays tables related to industry, mining and energy in Badung Regency in 2023.

Gambar
Figures 6.1

Jumlah Listrik Terjual PT. PLN (Persero) Rayon Mengwi dan Kuta (KWh), 2023
Total of Electricity Sold by PT PLN Rayon Mengwi and Kuta (KWh), 2023

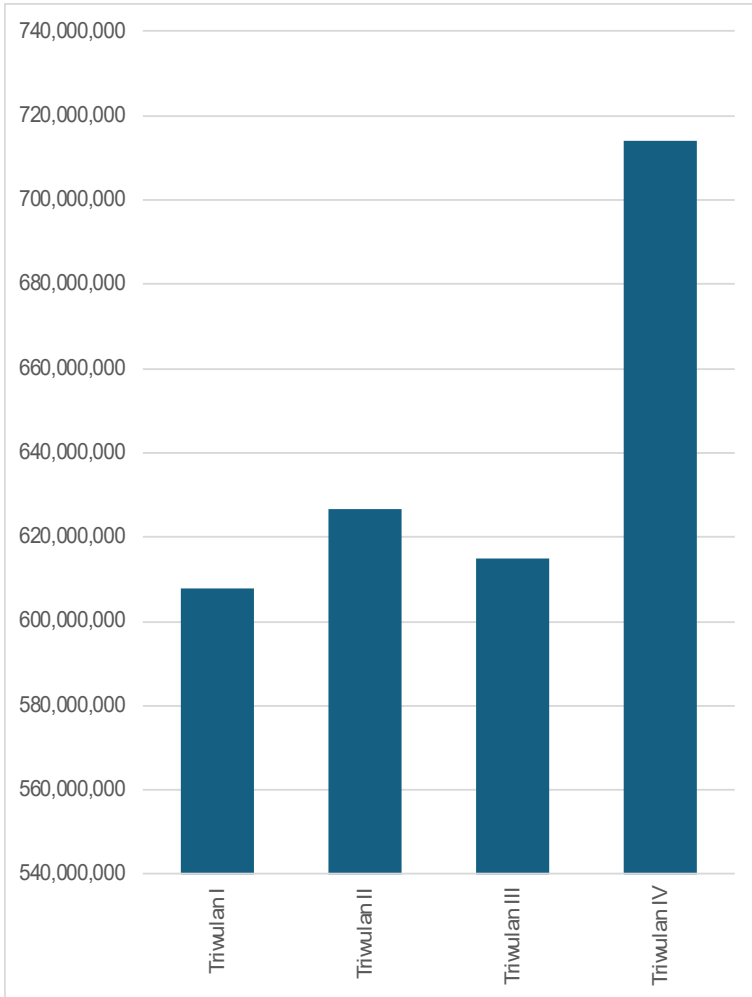

Sumber/Source : PT. PLN (Persero) Rayon Kuta dan Mengwi

Gambar 6.2
Figures

Banyaknya Pelanggan Air Minum pada PDAM Tirta Mangutama Kabupaten Badung, 2023
Number of Customer at Water Regional Corporation Tirta Mangutama in Badung Regency, 2023

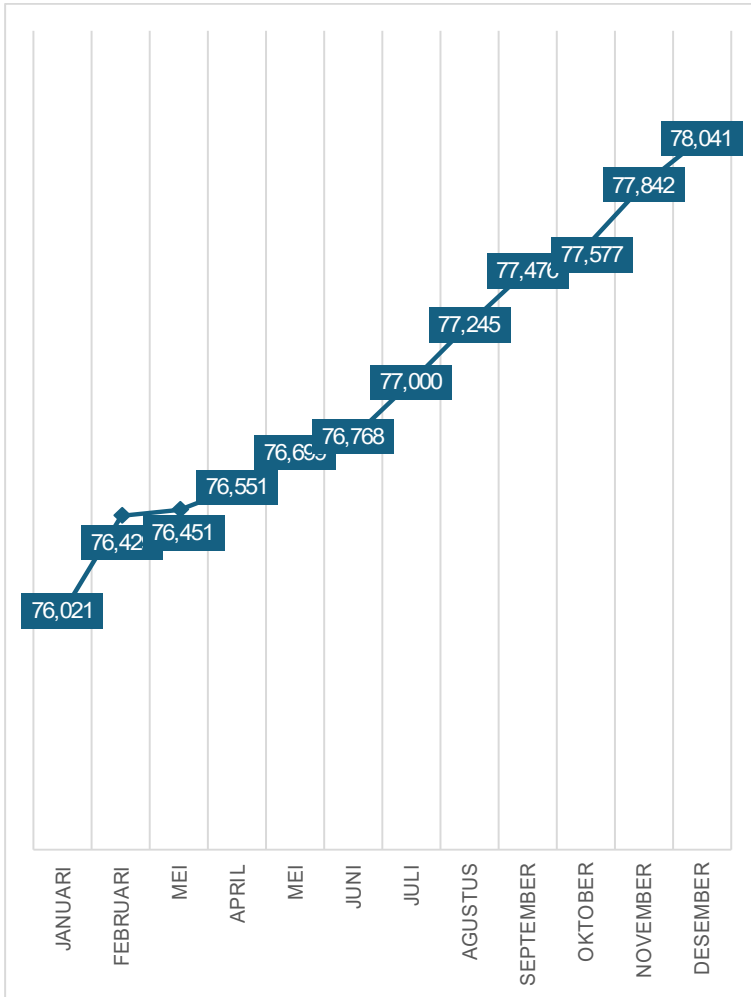

Sumber/Source : Perumda Air Minum Tirta Mangutama Kabupaten Badung/Water Region Corporation of Badung Regency

Tabel
Table 6.1**Jumlah Produksi dan Penjualan Tenaga Listrik PT. PLN
(Persero) Rayon Mengwi dan Kuta, 2023
Total Production and Sales of Electric Power by PT. PLN
(Persero) Rayon Mengwi and Kuta, 2023**

Bulan Month	Jumlah Pelanggan Number of Customers (unit)	Produksi Listrik Electricity Production (KWh)	Listrik Terjual Electricity Sold (KWh)	Nilai Penjualan Sales Value (Rp)
(1)	(2)	(3)	(4)	(5)
Triwulan I / Quarter I	607.709.159	810.528.595.078
Triwulan II / Quarter II	626.800.724	836.545.960.531
Triwulan III / Quarter III	614.773.121	818.626.520.850
Triwulan IV / Quarter IV	714.176.925	956.829.621.732
Jumlah/Total	319.608	2.668.578.000	2.563.459.929	3.422.530.698.191

Catatan/Note: ...

Sumber/Source: PT. PLN (Persero) Rayon Kuta dan Mengwi

Tabel
Table 6.2

Banyaknya Pelanggan, Produksi, dan Penggunaan Air Minum pada Perumda Air Minum Tirta Mangutama Kabupaten Badung, 2023
Number of Customer, Water Production, and Water Consumption at Water Regional Corporation Tirta Mangutama in Badung Regency, 2023

Bulan Month	Jumlah Pelanggan Number of Customer	Produksi Air Water Production (m3)	Penggunaan Air Minum Water Consumption (m3)
(1)	(2)	(3)	(4)
Januari / January	76.021	3.823.231	2.127.951
Februari / February	76.429	3.361.367	1.869.432
Maret / March	76.451	3.535.243	1.918.629
April / April	76.551	3.914.010	2.086.580
Mei / May	76.699	3.808.850	2.019.041
Juni / June	76.768	3.655.675	2.148.165
Juli / July	77.000	3.767.754	2.156.667
Agustus / August	77.245	3.945.518	2.265.911
September / September	77.476	3.762.025	2.156.238
Oktober / October	77.577	3.992.205	2.277.160
November / November	77.842	3.721.887	2.442.007
Desember / December	78.041	3.609.252	2.149.582
Jumlah/Total	...	44.897.017	25.617.363

Catatan/Note: ...

Sumber/Source: Perumda Air Minum Tirta Mangutama Kabupaten Badung/Water Region Corporation of Badung Regency

Tabel
Table 6.3**Banyaknya Penggunaan Air Minum pada Perumda Air
Minum Tirta Mangutama Kabupaten Badung, 2023**
**Number of Water Consumption Customer at Water Regional
Corporation Tirta Mangutama in Badung Regency,
2023**

Bulan Month	Rumah Tangga Household	Niaga/ Industri Enterprise	Sosial Social	Non Rutin Others	Nilai Value (Rp)
(1)	(2)	(3)	(4)	(5)	(6)
Januari / January	1.203.202	841.466	60.514	22.769	20.934.514.981
Februari / February	1.095.737	697.644	54.371	21.680	17.731.748.692
Maret / March	1.099.852	739.743	61.067	17.967	18.489.492.117
April / April	1.233.155	805.663	41.205	6.557	20.203.462.726
Mei / May	1.145.067	822.356	51.618	–	20.050.182.107
Juni / June	1.229.459	868.101	50.605	–	21.230.245.361
Juli / July	1.188.680	915.227	52.760	–	21.756.708.304
Agustus / August	1.247.643	956.109	62.159	–	22.828.948.552
September / September	1.200.147	895.725	60.366	–	21.508.146.164
Oktober / October	1.238.675	979.119	59.366	–	23.181.568.554
November / November	1.390.507	979.317	72.183	–	24.083.478.048
Desember / December	1.222.757	864.544	62.281	–	21.119.481.583
Jumlah/Total	14.494.881	10.365.014	688.495	68.973	253.117.977.189

Catatan/Note: ...

Sumber/Source: Perumda Air Minum Tirta Mangutama Kabupaten Badung/Water Region Corporation of Badung Regency

Tabel
Table 6.4**Jumlah Pelanggan dan Air yang Disalurkan Menurut Kecamatan di Kabupaten Badung, 2023**
Number of Customers and Distributed Water by District in Badung Regency, 2023

Kecamatan <i>District</i>	Pelanggan <i>Number of Customers</i>	Air Disalurkan <i>Distributed Water</i> (m ³)	Nilai <i>Value</i> (Rp)
(1)	(2)	(3)	(4)
Kuta Selatan	14.966	5.246.476	54.535.998.820
Kuta	22.523	11.041.522	118.964.827.031
Kuta Utara	25.746	6.417.832	59.817.871.766
Mengwi	4.517	900.681	6.243.905.307
Abiansemal	6.864	1.338.043	9.306.584.038
Petang	3.425	672.809	4.248.790.227
Badung	78.041	25.617.363	253.117.977.189

Catatan/Note: ...

Sumber/Source: Perumda Air Minum Tirta Mangutama Kabupaten Badung/*Water Region Corporation of Badung Regency*

Tabel
Table 6.5**Banyaknya Usaha Pertambangan Galian C, Tenaga Kerja dan Volume Produksi Menurut Kecamatan di Badung, 2022-2023**
Number of Mining Businesses Excavating C, Labor and Production Volume by District in Badung Regency, 2022-2023

Kecamatan <i>District</i>	2022			2023		
	Jumlah Perusahaan <i>Number of Businesses</i>	Jumlah Tenaga Kerja <i>Number of Labor</i>	Volume Produksi <i>Production Volume</i>	Jumlah Perusahaan <i>Number of Company</i>	Jumlah Tenaga Kerja <i>Number of Worker</i>	Volume Produksi <i>Production Volume</i>
(1)	(2)	(3)	(4)	(5)	(6)	(7)
Kuta Selatan	4	16	12.236	2	8	7.650
Kuta	–	–	–	–	–	–
Kuta Utara	–	–	–	–	–	–
Mengwi	–	–	–	–	–	–
Abiansemal	–	–	–	–	–	–
Petang	7	28	13.855	5	20	13.480
Badung	11	44	26.091	7	28	21.130

Catatan/Note: ...

Sumber/Source: Bagian Sumber Daya Alam Setda Kabupaten Badung/Part of the Natural Resources of Badung Regency

Tabel
Table 6.6**Volume dan Nilai Produksi Pertambangan Galian C di
Kabupaten Badung, 2022-2023**
**Volume and Value Production of Mining Businesses
Excavating C in Badung Regency, 2022-2023**

Bulan Month	2022			
	Batu Kapur		Tanah Urug	
	Volume Produksi Production Volume (M3)	Nilai Produksi Production Value (Rp)	Volume Produksi Production Volume (M3)	Nilai Produksi Production Value (Rp)
(1)	(2)	(3)	(4)	(5)
Januari / January	0	0	695	23.630.000
Februari / February	0	0	690	23.460.000
Maret / March	0	0	600	20.400.000
April / April	0	0	455	15.470.000
Mei / May	2.163	77.868.000	2.005	68.170.000
Juni / June	2.615	130.750.000	1.875	63.750.000
Juli / July	2.265	113.250.000	945	32.130.000
Agustus / August	1.595	79.750.000	1.430	48.620.000
September / September	1.535	76.750.000	1.530	52.020.000
Oktober / October	700	28.000.000	1.135	34.050.000
Nopember / November	545	21.800.000	1.405	42.150.000
Desember / December	570	28.500.000	685	23.290.000

berlanjut/ continued...

Lanjutan Tabel/*Continued Table 6.6*

Bulan <i>Month</i>	2023			
	Batu Kapur		Tanah Urug	
	Volume Produksi <i>Production Volume</i> (M3)	Nilai Produksi <i>Production Value</i> (Rp)	Volume Produksi <i>Production Volume</i> (M3)	Nilai Produksi <i>Production Value</i> (Rp)
(1)	(2)	(3)	(4)	(5)
Januari / <i>January</i>	555	27.750.000	895	30.430.000
Februari / <i>February</i>	585	29.250.000	1.035	35.190.000
Maret / <i>March</i>	440	30.750.000	1.200	40.800.000
April / <i>April</i>	410	32.250.000	1.245	44.820.000
Mei / <i>May</i>	330	33.500.000	1.535	55.260.000
Juni / <i>June</i>	410	35.250.000	1.650	59.400.000
Juli / <i>July</i>	565	28.250.000	930	33.480.000
Agustus / <i>August</i>	295	33.000.000	1.070	38.520.000
September / <i>September</i>	310	29.500.000	865	31.140.000
Oktober / <i>October</i>	345	32.000.000	1.100	33.000.000
Nopember / <i>November</i>	735	29.400.000	960	28.800.000
Desember / <i>December</i>	525	26.250.000	995	33.830.000

Catatan/*Note*: ...Sumber/*Source*: Bagian Sumber Daya Alam Setda Kabupaten Badung/*Part of the Natural Resources of Badung Regency*

07

**PARIWISATA
TOURISM**



690.022

Wisatawan Nusantara 2023
yang menginap

284.045

Wisatawan Nusantara 2022
yang menginap

Jumlah wisatawan yang menginap
tahun 2023 lebih **besar** daripada
tahun 2022

*Number of domestic visitors stay
overnight at 2023 are **higher** than
previous year*



PENJELASAN TEKNIS

1. Konsep dan definisi pariwisata mengikuti rekomendasi United Nation World Tourism Organization (UNWTO) dan International Union of Office Travel Organization.

Wisatawan mancanegara (wisman) ialah setiap pengunjung yang mengunjungi suatu negara di luar tempat tinggalnya, didorong oleh satu atau beberapa keperluan tanpa bermaksud memperoleh penghasilan di tempat yang dikunjungi dan lamanya kunjungan tersebut tidak lebih dari satu tahun (12 bulan). Definisi ini mencakup 2 (dua) kategori wisatawan mancanegara, yaitu:

- a. Wisatawan (turis) ialah setiap pengunjung seperti definisi di atas yang tinggal paling sedikit 24 jam, akan tetapi tidak lebih dari 1 (satu) tahun di tempat yang dikunjungi, dengan maksud antara lain: berlibur, rekreasi, olah raga, bisnis, menghadiri pertemuan, studi, dan kunjungan dengan alasan kesehatan.
- b. *Excursionist* ialah setiap pengunjung seperti definisi di atas yang tinggal kurang dari 24 jam di tempat yang dikunjungi (termasuk "Cruise passengers"). *Cruise Passengers* ialah setiap pengunjung yang tiba di suatu negara di mana mereka tidak menginap di akomodasi

TECHNICAL NOTES

1. *The concept and definition of tourism refer to the recommendation of the United Nation World Tourism Organization (UNWTO) and International Union of Office Travel Organization.*

An International Visitor is any person visiting a country other than his usual place of residence for any reason other than for earning income in the country visited, and the length of stay is no more than one year (12 months). This definition covers two categories of foreign visitors, namely:

- a. *"Tourist" is any visitor staying for at least 24 hours, but no more than one year, in the country visited, with the intention of visiting, and for any of these purposes: Pleasure, recreation and sports, Business, visiting friends and relatives, missions, attending meetings, conferences, visit for health reasons and study.*
- b. *"Excursionist" is any visitor staying less than 24 hours in the country visited including, "Cruise Passengers", i.e. visitors arriving in a country without staying in any accommodation available in the visited country.*

- yang tersedia di negara tersebut, misalnya dengan kapal laut.
3. Rata-rata lama tinggal adalah rata-rata waktu tinggal wisatawan mancanegara di Indonesia untuk satu kali kunjungan
 4. Usaha penyediaan akomodasi adalah usaha yang menyediakan pelayanan penginapan yang dapat dilengkapi dengan pelayanan pariwisata lainnya. Usaha penyediaan akomodasi dapat berupa hotel, vila, pondok wisata, bumi perkemahan, persinggahan karavan, dan akomodasi lainnya yang digunakan untuk tujuan pariwisata.
 5. Hotel adalah penyediaan akomodasi secara harian berupa kamar-kamar di dalam satu bangunan yang dapat dilengkapi dengan jasa pelayanan makan dan minum, kegiatan hiburan dan atau fasilitas lainnya. Hotel terdiri dari hotel berbintang dan hotel non- bintang.
 6. Hotel bintang adalah usaha penyediaan jasa pelayanan penginapan, makan minum serta jasa lainnya bagi umum dengan menggunakan sebagian atau seluruh bangunan. Usaha ini dikelola secara komersial serta memenuhi ketentuan persyaratan sebagai hotel bintang (termasuk berlian) yang ditetapkan dalam surat keputusan instansi yang membinanya. Misalnya hotel bintang lima, hotel bintang
3. *Average length of stay is the average stay duration of foreign visitor in Indonesia for one trip.*
 4. *The business of providing accommodation is a business that provides specialty services that can be equipped with other tourism services. It includes hotel, villa, cottage, camping, caravan stop, and other accommodation that are used for tourism purposes.*
 5. *Hotel is a daily supply of accommodation rooms within a building which can be equipped with eating and drinking services, entertainment activities and/or other facilities. Hotel consists of a classified hotel and a non-classified hotel.*
 6. *A star hotel is the business of providing an accommodation, eating and drinking as well as other services for the public by using a building or a part of a building. It is managed commercially and meets specified requirements as a star hotel (including diamonds) set forth in the decree of fostering agency. For example, five star hotel, four star hotel, and so on.*

- empat dan seterusnya.
7. Tingkat penghunian kamar hotel adalah persentase banyaknya malam kamar yang dihuni terhadap banyaknya malam kamar yang tersedia.
 8. Rata-rata lamanya tamu menginap adalah banyaknya malam tempat tidur yang terpakai (malam tamu) dengan banyaknya tamu yang menginap di hotel atau akomodasi lainnya.
7. *Room occupancy rate is the number of room-nights occupied divided by the number of room-nights available, multiplied by 100 percent.*
 8. *Average length of stay is the number of bed-nights used (guest night) divided by the number of guests coming to spend the night at the accommodation.*

ULASAN

BAB 07 menampilkan data Pariwisata. Gambar 7.1 menunjukkan banyaknya kunjungan wisatawan nusantara yang menginap di Kabupaten Badung selama tahun 2022-2023. Secara umum, wisatawan lebih banyak berkunjung selama tahun 2023, terutama di Bulan Mei mencapai 99.819 wisatawan. Sedangkan tahun 2022 jumlah wisatawan pada Mei 2022 jauh lebih sedikit, yaitu hanya sebanyak 18.012 wisatawan.

Pada Gambar 7.2 menunjukkan banyaknya usaha akomodasi di Kabupaten Badung tahun 2023. Grafik tersebut menunjukkan bahwa usaha akomodasi berupa Vila banyak ditemukan di Kabupaten Badung. Kemudian diikuti oleh usaha akomodasi pondok wisata.

DESCRIPTION

CHAPTER 07 displays Tourism data. Figure 7.1 shows the number of domestic tourists visiting Badung Regency during 2022-2023. In general, more tourists will visit during 2023, especially in May reaching 99,819 tourists. Meanwhile, in 2022 the number of tourists in May 2022 was much smaller, namely only 18,012 tourists.

Figure 7.2 shows the number of accommodation businesses in Badung Regency in 2023. This graph shows that accommodation businesses in the form of villas are often found in Badung Regency. This was followed by the tourist cottage accommodation business.

Gambar 7.1
Figures

Banyaknya Kunjungan Wisatawan Nusantara yang Menginap Menurut Bulan di Kabupaten Badung. 2022-2023
Number of Domestic Visitors Stay Overnight by Month in Badung Regency, 2022-2023

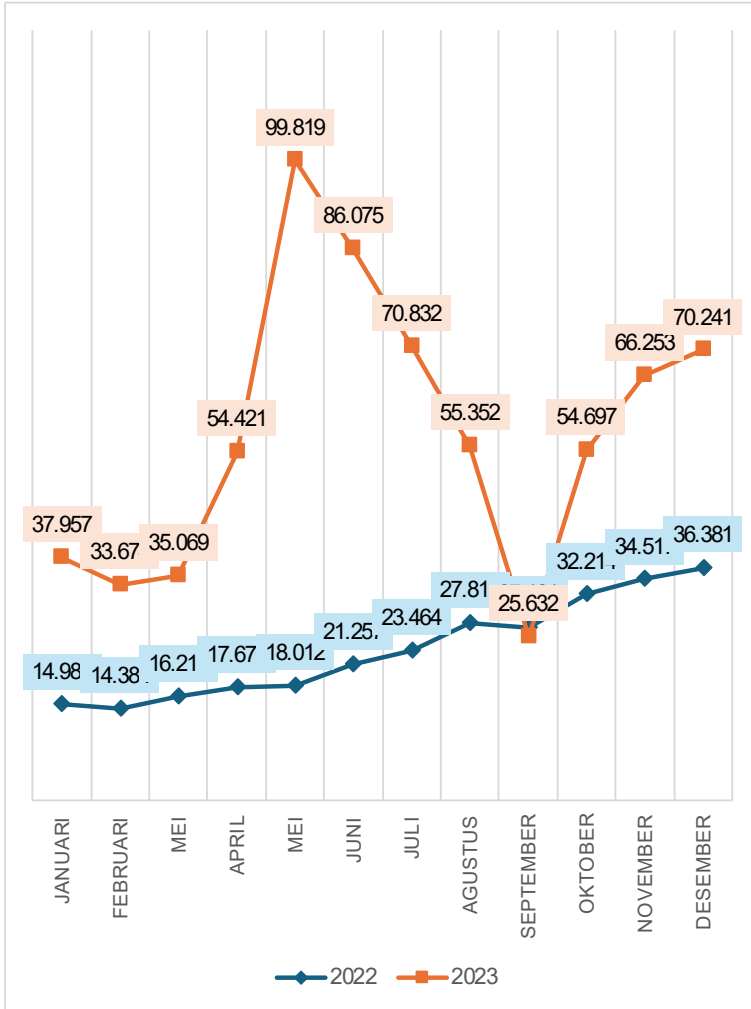

Sumber/Source : Polres Badung dan Polresta Denpasar/State Police of Badung Regency and State Police of Denpasar City

Gambar 7.2
Figures

Banyaknya Usaha Akomodasi di Kabupaten Badung, 2023
Number of Accomodation Bussiness at Badung Regency, 2023

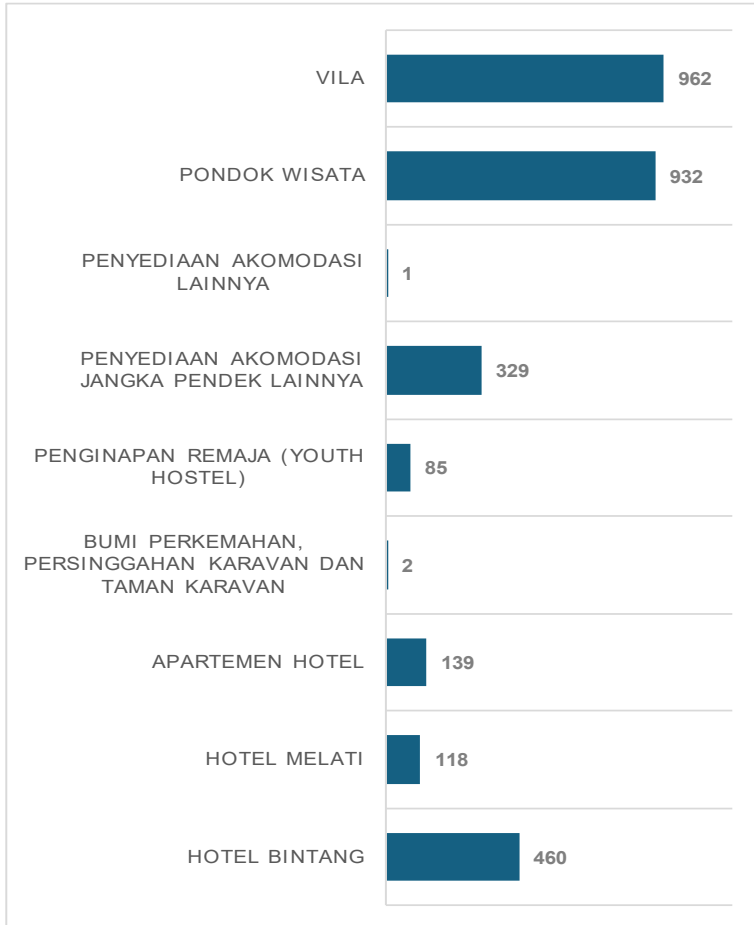

Sumber/Source : Survei Pariwisata BPS Kabupaten Badung/Tourism Survei of BPS Badung

Tabel
Table 7.1**Banyaknya Kunjungan Wisatawan Nusantara yang Menginap Menurut Bulan di Kabupaten Badung, 2022–2023**
Number of Domestic Visitors Stay Overnight by Month in Badung Regency, 2022–2023

Bulan Month	2022	2023
(1)	(2)	(3)
Januari / <i>January</i>	14.989	37.957
Februari / <i>February</i>	14.384	33.674
Maret / <i>March</i>	16.218	35.069
April / <i>April</i>	17.670	54.421
Mei / <i>May</i>	18.012	99.819
Juni / <i>June</i>	21.257	86.075
Juli / <i>July</i>	23.464	70.832
Agustus / <i>August</i>	27.818	55.352
September / <i>September</i>	27.121	25.632
Oktober / <i>October</i>	32.214	54.697
November / <i>November</i>	34.517	66.253
Desember / <i>December</i>	36.381	70.241
Jumlah/Total	284.045	690.022

Catatan/Note: Polres Badung meliputi wilayah Polsek Kuta Utara, Mengwi, Abiansemal, Petang / *State Police of Badung Regency covers an area of North of Kuta, Mengwi, Abiansemal, and Petang Sub District.*

Sumber/Source: Polres Badung /*State Police of Badung Regency*

Tabel
Table 7.2**Banyaknya Jasa Makanan dan Minuman di Kabupaten Badung, 2022–2023**
Number of Food and Beverage Services in Badung Regency, 2022–2023

Jasa Makanan dan Minuman Food and Beverage Services	2022	2023
(1)	(2)	(3)
Restoran <i>Restaurant</i>	1.472	2.299
Restoran dan penyediaan makanan keliling lainnya <i>Restaurants and other mobile food providers</i>	80	123
Rumah/Warung Makan <i>Restaurant/Food Stall</i>	721	1.224
Jasa Boga Untuk Suatu Event Tertentu (Event Catering) <i>Catering Services for a Specific Event (Event Catering)</i>	73	117
Kedai Makanan <i>Food stalls</i>	202	410
Penyediaan Makanan Keliling/Tempat Tidak Tetap <i>Food Provider for mobile/non-fixed places</i>	49	102
Penyediaan Jasa Boga Periode Tertentu <i>Provision of Catering Services for Certain Periods</i>	64	102
Kedai Minuman <i>Drink Shop</i>	97	158
Bar	263	400
Kelab Malam Atau Diskotek Yang Utamanya Menyediakan Minuman <i>Night clubs or discos that primarily provide drinks</i>	29	36
Penyedia Minuman Keliling/Tempat Tidak Tetap/ <i>Mobile Beverage Provider / Non-Fixed Place</i>	10	21
Rumah Minum/Kafe <i>Drink House/Cafe</i>	228	359
Jumlah/Total	3.288	5.351

Catatan/Note: ...

Sumber/Source: Dinas Pariwisata Kabupaten Badung/Department of Tourism of Badung Regency

Tabel 7.3
Table

**Banyaknya Usaha Akomodasi di Kabupaten Badung,
2022–2023**
**Number of Accomodation Bussiness at Badung Regency,
2022–2023**

Jasa Makanan dan Minuman <i>Food and Beverage Services</i>	2022	2023
(1)	(2)	(3)
Hotel Bintang <i>Star Hotel</i>	305	460
Hotel Melati <i>Budget Hotel</i>	80	118
Apartemen Hotel <i>Hotel Apartment</i>	92	139
Bumi Perkemahan, Persinggahan Karavan dan Taman Karavan <i>Campgrounds, Caravan Stopovers and Caravan Parks</i>	2	2
Penginapan Remaja (Youth Hostel) <i>Youth Hostel</i>	43	85
Penyediaan Akomodasi Jangka Pendek Lainnya <i>Provision of Other Short Term Accommodation</i>	168	329
Penyediaan Akomodasi Lainnya <i>Provision of Other Accommodation</i>	742	1.343
Pondok Wisata <i>Cottage</i>	542	932
Vila <i>Villa</i>	474	962
Jumlah/Total	2.448	4.370

Catatan/Note: ...

Sumber/Source: Dinas Pariwisata Kabupaten Badung/Department of Tourism of Badung Regency

Tabel 7.4
Table**Rata-Rata Lama Menginap Tamu pada Hotel Bintang dan Non Bintang Menurut Bulan di Kabupaten Badung, 2023**
Average Length of Stay of Guests at Classified Hotels and Non Classified Hotels by Month in Badung regency, 2023

Bulan Month	Rata-Rata Lama Menginap (Hari) Average Length of Stay (Day)		
	Hotel Bintang Classified Hotels	Hotel Non Bintang Non Classified Hotels	Total
(1)	(2)	(3)	(4)
Januari / January	2,52	3,02	2,59
Februari / February	2,52	2,98	2,59
Maret / March	2,53	2,87	2,59
April / April	2,60	2,82	2,64
Mei / May	2,55	2,88	2,60
Juni / June	2,43	2,70	2,47
Juli / July	2,67	2,69	2,67
Agustus / August	2,62	2,75	2,64
September / September	2,63	2,71	2,64
Oktober / October	2,61	2,73	2,63
November / November	2,53	2,90	2,59
Desember / December	2,64	2,78	2,66
Jumlah/Total	2,58	2,79	2,62

Catatan/Notes: ...

Sumber/Source: Survei Pariwisata BPS Kabupaten Badung/ Tourism Survei of BPS Badung

08

TRANSPORTASI DAN KOMUNIKASI
TRANSPORTATION AND COMMUNICATION

903

Kejadian Kecelakaan
Number of Accident

15

Luka Berat
Seriously Injured

1.039

Luka Ringan
Slightly Injured

76

Meninggal Dunia
Dead



PENJELASAN TEKNIS**TECHNICAL NOTES**

- | | |
|---|---|
| <ol style="list-style-type: none"> 1. Data transportasi dan komunikasi meliputi: <ol style="list-style-type: none"> a. Panjang jalan b. Angkutan darat c. Angkutan laut d. Angkutan udara e. Pos dan telekomunikasi 2. Kendaraan bermotor adalah setiap kendaraan yang digerakkan oleh peralatan teknik yang ada pada kendaraan tersebut, biasanya digunakan untuk angkutan orang atau barang di atas jalan raya selain kendaraan yang berjalan di atas rel. Kendaraan yang dicatat adalah semua jenis kendaraan kecuali kendaraan bermotor TNI/Polri dan Korps Diplomatik. 3. Mobil penumpang adalah setiap kendaraan bermotor yang dilengkapi dengan tempat duduk untuk sebanyak-banyaknya delapan orang, tidak termasuk tempat duduk untuk pengemudi, baik dilengkapi atau tidak dilengkapi bagasi. 4. Mobil bis adalah setiap kendaraan bermotor yang dilengkapi dengan tempat duduk untuk lebih dari delapan orang, tidak termasuk tempat duduk untuk pengemudi, baik dilengkapi atau tidak dilengkapi bagasi. 5. Mobil truk adalah setiap kendaraan bermotor yang digunakan untuk angkutan barang, selain mobil penumpang. 6. Data panjang jalan negara dan | <ol style="list-style-type: none"> 1. <i>Data on transportation and communications cover:</i> <ol style="list-style-type: none"> a. <i>Length of road</i> b. <i>Land transportation</i> c. <i>Sea transportation</i> d. <i>Air transportation</i> e. <i>Post and telecommunication</i> 2. <i>Motor vehicles are any kind of vehicles motorized by machine set up in those vehicles, they are usually used for transporting people or goods on roads except vehicles moving along a railway line. The data cover all kinds of motor vehicles except those belong to Indonesia Army Force Indonesian State Police and Diplomatic Corps.</i> 3. <i>Passenger cars are any motor vehicles with no more than eight seats, excluding seat for driver, it can be with or without hoot.</i> 4. <i>Buses are large passenger cars having seats for more than eight passengers, excluding seat for driver, it can be with or without hoot.</i> 5. <i>Trucks are any motor vehicles used to transport goods excluding passenger cars, buses, and motorcycles.</i> |
|---|---|

- jalan provinsi bersumber dari Dinas Pekerjaan Umum.
7. Kunjungan kapal adalah kapal yang datang di pelabuhan baik untuk berlabuh di perairan maupun bersandar di dermaga.
 8. Gross ton (GT) adalah volume ruangan kapal dalam m³, kecuali terowongan, lubang poros baling-baling, tempat jangkar, dan alas ganda.
 9. Sumber data transportasi berasal dari masing-masing instansi terkait, dikumpulkan oleh Badan Pusat Statistik (BPS) setiap bulan/tahun.
 10. Kantor Pos adalah tempat pemberi pelayanan komunikasi tertulis dan atau surat elektronik, layanan paket, layanan logistik, layanan transaksi keuangan, dan layanan keagenan pos untuk kepentingan umum. Rumah pos berfungsi sama seperti kantor pos dan kantor pos pembantu, bedanya rumah pos biasanya terletak di daerah terpencil.
 11. Telekomunikasi adalah setiap pemancaran, pengiriman dan atau penerimaan dari setiap informasi dalam bentuk tanda-tanda, isyarat, tulisan, gambar, suara dan bunyi melalui system kawat, optic radio atau sistem elektromagnetik lainnya.
 12. Jaringan telekomunikasi adalah rangkaian perangkat telekomunikasi dan kelengkapannya yang digunakan dalam bertelekomunikasi.
6. *Data on length of state and provincial roads were taken from the Public Works Department.*
 7. *Ship call is a ship arriving at a port either for mooring or berthing.*
 8. *Gross Ton (GT) is total volume of all room in a ship (m³), excluding the volume of tunnel, the axle of propellers, the anchor, and the chain locker.*
 9. *Data on transportation are compiled by the BPS-Statistics Indonesia, these data are obtained from relevant institutions every month /year.*
 10. *Post Office is a service provider facility of written communication and or electronic mail, parcel service, logistic service, financial transaction service, and pstal service to the public. Postal house has the same function as the post office and subsidiary of post office, the difference is that postal house is usually located in remote areas.*
 11. *Telecommunication includes every transmitting, delivering and or receiving from every information of marking, signal, article, picture, sound and voice through strand of wire system, optic, radio or other electromagnetic system.*
 12. *A telecommunications network is a series of telecommunications equipment and accessories used in telecommunications.*

ULASAN

BAB 08 menampilkan data tentang Transportasi. Pada Gambar 8.1 menampilkan banyaknya pengeluaran Surat Ijin Mengemudi (SIM) yang baru di Kabupaten Badung. Jumlah SIM yang dikeluarkan paling banyak pada Bulan Juli yaitu sebanyak 5.972 SIM. Secara umum, SIM yang paling banyak dikeluarkan di setiap bulan adalah jenis SIM C, disusul dengan jenis SIM A.

Gambar 8.2 menunjukkan banyaknya kerugian material yang diakibatkan oleh kecelakaan yang tercatat pada Polres Badung. Kerugian terbanyak ada pada Bulan Oktober. Secara umum, kecelakaan yang terjadi mengakibatkan lebih banyak luka ringan. Data lainnya yang terdapat pada bab ini adalah beberapa tabel data seperti panjang jalan serta kondisi jalan di Kabupaten Badung, banyaknya pelanggaran lalu lintas, serta data jumlah kendaraan di Kabupaten Badung

DESCRIPTION

CHAPTER 08 displays data on Transportation. Figure 8.1 shows the number of new driver's licenses (SIM) issued in Badung Regency. The maximum number of SIM issued in July was 5,972 SIM. In general, the SIM that is issued the most each month is SIM C type, followed by SIM A.

Figure 8.2 shows the number of material losses caused by accidents recorded at the Badung Police. Most losses are in October. In general, accidents that occur result in more minor injuries. Other data contained in this chapter are several data tables such as the length of roads and road conditions in Badung Regency, the number of traffic violations, and data on the number of vehicles in Badung Regency.

Gambar 8.1
Figures

Banyaknya Pengeluaran Surat Ijin Mengemudi (SIM) yang Baru Menurut Jenisnya pada Polresta Denpasar dan Polres Badung, 2023
Number of New Driving License Issued by Type at State Police of Denpasar Municipality & State Police of Badung Regency by Month, 2023

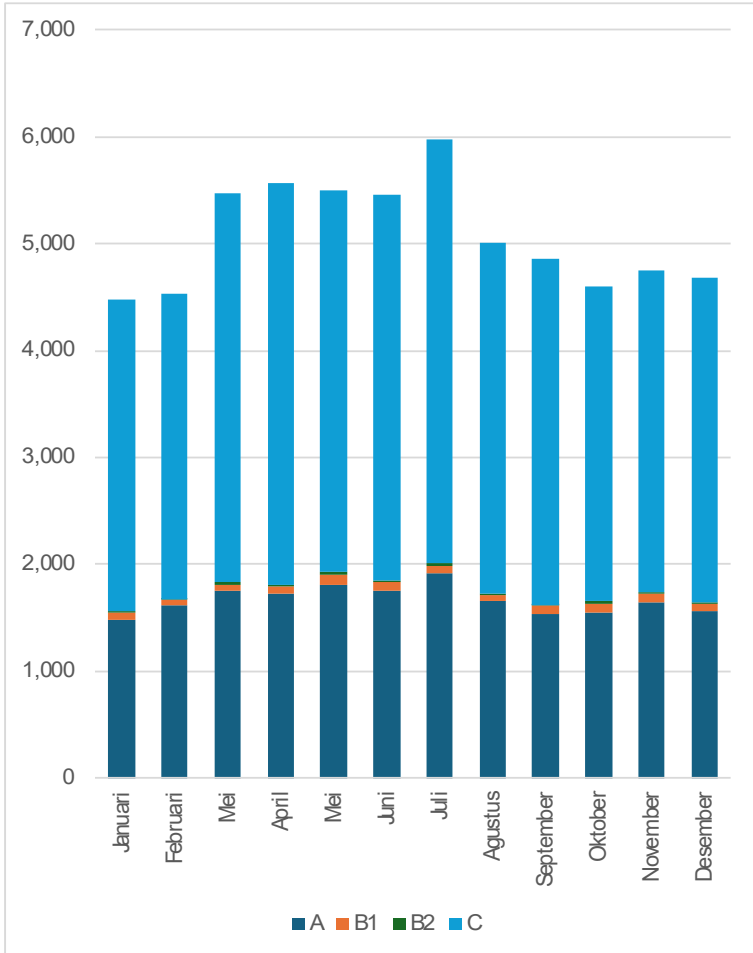

Sumber/Source : Polres Badung/ State Police of Badung Regency

Gambar 8.2
Figures

Banyaknya Kerugian Material yang Diakibatkan oleh Kecelakaan yang Tercatat pada Polres Badung, 2023
Number of Material Losses Caused by an Accident which is Recorded in State Police of Badung Regency by Month, 2023

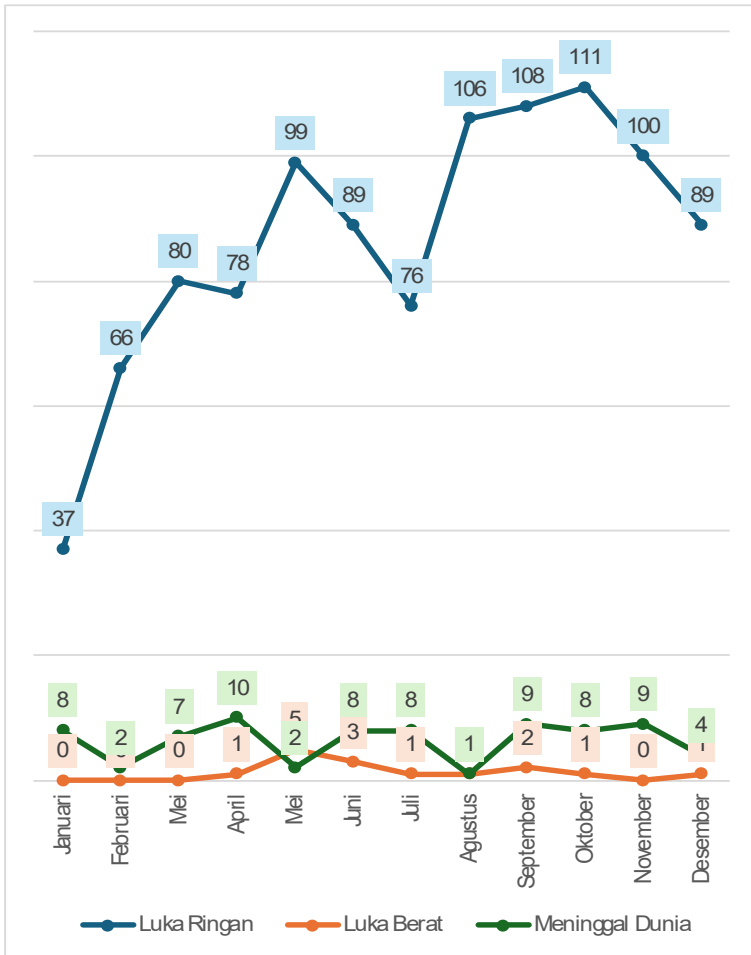

Sumber/Source : Polres Badung/ State Police of Badung Regency

8.1 TRANSPORTASI TRANSPORTATION

Tabel 8.1.1 Panjang Jalan¹ Menurut Tingkat Kewenangan Pemerintahan di Kabupaten Badung (km), 2021–2023
Length of Roads¹ by Level of Government Authority in Badung Regency (km), 2021–2023

Tingkat Kewenangan Pemerintahan <i>Level of Government Authority</i>	2021	2022	2023
(1)	(2)	(3)	(4)
Negara ² /State ²	63,61	63,61	63,61
Provinsi/Province	61,58	61,58	61,58
Kabupaten/Kota <i>Regency/Municipality</i>	673,37	687,74	809,59
Jumlah/Total	798,56	812,93	934,78

Catatan/Note: ¹ Data tidak termasuk panjang jalan tol/*Excluding toll road*

² Berdasarkan Keputusan Menteri Pekerjaan Umum dan Perumahan Rakyat No. 248/KPTS/M/2016/*Based on Public Work and Public Housing Ministerial Decree No. 248/KPTS/M/2016*

Sumber/Source: Dinas Pekerjaan Umum dan Penataan Ruang Kabupaten Badung/*Department of Highways and Irrigation of Badung Regency*

Tabel 8.1.2 **Panjang Jalan Menurut Jenis Permukaan Jalan di Kabupaten Badung (km), 2021–2023**
Table *Length of Roads by Type of Road Surface in Badung Regency (km), 2021–2023*

Jenis Permukaan Jalan <i>Type of Road Surface</i>	2021	2022	2023
(1)	(2)	(3)	(4)
Aspal/Hotmix	643,926	655,154	780,556
Aspal/Lapen	0,854	–	–
Paving Stones	26,989	26,989	27,430
Rigid Pavement	1,400	1,400	1,604
Batu/Tanah/ Limestone	0,200	0,200	–
Jumlah/Total	673,369	683,743	809,59

Catatan/Note: ...

Sumber/Source: Dinas Pekerjaan Umum dan Penataan Ruang Kabupaten Badung/Department of Highways and Irrigation of Badung Regency

Tabel
Table 8.1.3

Panjang Jalan Menurut Kondisi Jalan di Kabupaten Badung (km), 2021–2023
Length of Roads by Condition of Roads in Badung Regency (km), 2021–2023

Kondisi Jalan <i>Condition of Roads</i>	2021	2022	2023
(1)	(2)	(3)	(4)
Baik/ <i>Good</i>	627,326	572,652	703,13
Sedang/ <i>Moderate</i>	37,867	101,879	90,748
Rusak/ <i>Damage</i>	1,300	6,572	9,372
Rusak Berat/ <i>Severely Damage</i>	6,876	2,640	6,34
Jumlah/<i>Total</i>	673,369	683,743	809,59

Catatan/*Note*: ...

Sumber/*Source*: Dinas Pekerjaan Umum dan Penataan Ruang Kabupaten Badung/*Department of Highways and Irrigation of Badung Regency*

Tabel
Table 8.1.4

Banyaknya Pengeluaran Surat Ijin Mengemudi (SIM) yang Baru Menurut Jenisnya pada Polresta Denpasar dan Polres Badung, 2023
Number of New Driving License Issued by Type at State Police of Denpasar Municipality & State Police of Badung Regency by Month, 2023

Bulan Month	Jenis SIM Type of License				Jumlah Total
	A	B I	B II	C	
(1)	(2)	(3)	(4)	(5)	(6)
Januari / January	1.486	68	12	2.907	4.473
Februari / February	1.618	48	11	2.855	4.532
Maret / March	1.753	60	16	3.640	5.469
April / April	1.724	72	9	3.764	5.569
Mei / May	1.812	95	17	3.572	5.496
Juni / June	1.751	78	14	3.621	5.464
Juli / July	1.914	71	25	3.962	5.972
Agustus / August	1.652	63	12	3.283	5.010
September / September	1.528	84	7	3.241	4.860
Oktober / October	1.550	82	18	2.946	4.596
November / November	1.648	74	16	3.017	4.755
Desember / December	1.557	70	19	3.039	4.685
Jumlah/Total	19.993	865	176	39.847	60.881

Catatan/Note: ...

Sumber/Source: Polres Badung/State Police of Badung Regency

Tabel
Table 8.1.5

Banyaknya Pelanggaran Lalu Lintas yang Ditindak dengan Sistem Tilang pada Polres Badung, 2023
Number of Traffic Violations are Prosecuted by Traffic Ticket System at State Police of Badung Regency by Month, 2023

Bulan Month	Banyaknya Pelanggaran Number of Traffic Violations			
	Perkara Cases	Tilang Tilang System	Teguran Reprimand	Denda (Rp.) Fine
(1)	(2)	(3)	(4)	(5)
Januari / January	1.026	0	1.026	0
Februari / February	1.863	59	1.804	3.540.000
Maret / March	1.167	695	472	37.950.000
April / April	1.213	485	728	59.600.000
Mei / May	1.045	406	639	15.850.000
Juni / June	775	419	356	44.100.000
Juli / July	1.430	764	666	39.550.000
Agustus / August	679	328	351	34.400.000
September / September	1.364	751	613	78.200.000
Oktober / October	709	331	378	17.100.000
November / November	815	290	525	14.500.000
Desember / December	1.052	189	863	10.050.000
Jumlah/Total	13.138	4.717	8.421	354.840.000

Catatan/Note: ...

Sumber/Source: Polres Badung/State Police of Badung Regency

Tabel
Table 8.1.6

Banyaknya Kecelakaan Lalu Lintas serta Kerugian Material yang Diakibatkan oleh Kecelakaan yang Tercatat pada Polres Badung, 2023
Number of Traffic Accidents and Material Losses Caused by an Accident which is Recorded in State Police of Badung Regency by Month, 2023

Bulan Month	Banyaknya Kecelakaan Number of Accident	Luka Ringan Slightly Injured	Luka Berat Seriously Injured	Meninggal Dunia Dead
(1)	(2)	(3)	(4)	(5)
Januari / January	33	37	0	8
Februari / February	55	66	0	2
Maret / March	68	80	0	7
April / April	68	78	1	10
Mei / May	75	99	5	2
Juni / June	79	89	3	8
Juli / July	69	76	1	8
Agustus / August	91	106	1	1
September / September	92	108	2	9
Oktober / October	96	111	1	8
November / November	96	100	0	9
Desember / December	81	89	1	4
Jumlah/Total	903	1.039	15	76

Catatan/Note: ...

Sumber/Source: Polres Badung/State Police of Badung Regency

Tabel
Table 8.1.7

**Jumlah Kendaraan Bermotor Yang Telah Di Uji Baik
Seksi Pengujian Kendaraan Bermotor Bidang Sarana dan
Prasarana Dinas Perhubungan Kabupaten Badung, 2023
Number of Motorized Vehicles That Have Been Tested,
Both the Section for Testing of Motor Vehicles in the Field
of Facilities and Infrastructure of Transportation Service in
Badung Regency, 2023**

Bulan Month	Mobil Penumpang Passenger Cars	Mobil Bis Bus Cars		Mobil Barang Freight Cars		Jumlah Total
		U	TU	U	TU	
(1)	(2)	(3)	(4)	(5)	(6)	(7)
Januari / January	120	54	3	60	840	1.077
Februari / February	106	27	7	38	950	1.128
Maret / March	192	38	5	37	785	1.057
April / April	75	22	2	33	771	903
Mei / May	185	33	14	35	927	1.194
Juni / June	74	33	6	52	783	948
Juli / July	86	57	4	57	755	959
Agustus / August	211	54	8	42	887	1.202
September / September	116	33	4	45	728	926
Oktober / October	114	21	4	41	796	976
November / November	156	32	8	33	861	1.090
Desember / December	92	32	3	42	685	854
Jumlah/Total	1.527	436	68	515	9.768	12.314

Catatan/Note: U: Umum, TU: Tidak Umum

Sumber/Source: Dinas Perhubungan Badung/Department of Transportation of Badung Regency

Tabel
Table 8.1.8**Banyaknya Kendaraan Bermotor Wajib Uji Kabupaten Badung 2022–2023**
Number of Motorized Vehicles Required to Test of Badung Regency, 2022–2023

Jenis Kendaraan <i>Transportation Type</i>	Umum <i>General</i>		Tidak Umum <i>Not Common</i>		Jumlah <i>Total</i>	
	2022	2023	2022	2023	2022	2023
(1)	(2)	(3)	(4)	(5)	(6)	(7)
Mobil Penumpang						
Sedan	1.541	1.529	–	–	1.541	1.529
Suburbend	4.594	4.824	–	10	4.594	4.834
Rent Car	–	–	–	–	–	–
Otolet	–	–	–	–	–	–
Mikrolet	–	–	–	–	–	–
Mobil Bus						
Bus Mini Jumlah Seat s/d 14	448	456	202	204	650	660
Bus Jumlah Seat 14 Ke atas	296	298	43	36	339	334
Mobil Barang						
Pick Up	23	28	14.487	15.093	14.510	15.121
Truck Sedang	607	620	1.671	1.766	2.278	2.386
Truck Besar	970	985	1.417	1.483	2.387	2.468
Tangki	49	49	41	47	90	96
Kereta						
Gandengan	–	–	–	–	–	–
Tempelan	8	8	–	–	8	8

Catatan/Note: ...

Sumber/Source: Dinas Perhubungan Badung/Department of Transportation of Badung Regency

Tabel
Table 8.1.9

**Jumlah Jembatan, Panjang Jembatan, Lebar Jalur,
Lebar Trotoar, dan Jumlah Bentang Jembatan Menurut
Kecamatan di Kabupaten Badung, 2023**
*Number of Bridges, Bridge Length, Lane Width,
Sidewalk Width, and Number of Bridge Spans by District in Badung
Regency, 2023*

Kecamatan District	Jumlah Jembatan Number of Bridges	Panjang Jembatan Bridge Length (m)	Lebar Jalur Lane Width (m)	Lebar Trotoar Sidewalk Width (m)	Jumlah Bentang Number of Spans
(1)	(2)	(3)	(4)	(5)	(6)
Kuta Selatan	18	392,44	6,26	1,47	24
Kuta	8	126,00	8,19	1,23	8
Kuta Utara	17	100,98	6,39	1,07	18
Mengwi	47	273,10	6,29	0,48	50
Abiansemal	30	371,40	5,41	0,64	34
Petang	24	171,58	6,12	0,28	32
Jumlah/Total	144	1.435,50	38,64	5,18	166

Catatan/Note: ...

Sumber/Source: Dinas Pekerjaan Umum dan Penataan Ruang Kabupaten Badung/Department of Highways and Irrigation of Badung Regency

Tabel
Table 8.1.10**Banyaknya Pesawat Terbang, Penumpang yang Datang,
dan Berangkat dari/ke Bandara Ngurah Rai Bali serta
Transit per Bulan, 2023**
**Number of Flights, Passenger Arrival, and Departure at/
from Ngurah Rai Airport by Month, 2023**

Bulan Month	Banyaknya Pesawat Terbang Number of Planes		Banyaknya Penumpang Number of Passengers		
	Berangkat Departure	Datang Arrival	Berangkat Departure	Datang Arrival	Transit
(1)	(2)	(3)	(4)	(5)	(6)
Januari / January	5.502	5.494	799.495	731.577	37.721
Februari / February	4.809	4.778	643.526	682.564	38.753
Maret / March	5.132	5.129	723.167	753.559	35.046
April / April	5.378	5.378	764.007	827.165	28.543
Mei / May	5.729	5.700	855.579	866.331	30.209
Juni / June	5.835	5.783	923.671	974.996	27.879
Juli / July	6.319	6.275	1.049.686	1.065.142	28.815
Agustus / August	6.092	6.058	1.008.752	992.422	22.080
September / September	5.878	5.882	931.678	959.463	24.495
Oktober / October	6.085	6.041	982.727	934.242	19.408
November / November	5.437	5.439	847.128	849.601	26.603
Desember / December	6.177	6.178	904.754	1.022.563	31.857
Jumlah/Total	68.373	68.135	10.434.170	10.659.625	351.409

Catatan/Note: ...

Sumber/Source: PT. Angkasa Pura I Kantor Cabang Bandar Udara Ngurah Rai

Tabel
Table 8.1.11

Penumpang yang Datang, dan Berangkat dari/ke Bandara Ngurah Rai Bali serta Transit, 2023
Number of Passengers Arriving, Departing, and in Transit at/from Ngurah Rai Airport in Bali, 2023

Asal <i>Origin</i>	Berangkat <i>Departure</i>	Datang <i>Arrival</i>	Transit
(1)	(2)	(3)	(4)
Dalam Negeri/ <i>Domestic</i>	4.721.284	4.954.618	242.348
Luar Negeri/ <i>Overseas</i>	5.712.886	5.705.007	109.061
Jumlah/<i>Total</i>	10.434.170	10.659.625	351.409

Catatan/*Note*: ...

Sumber/*Source*: Dinas Pekerjaan Umum dan Penataan Ruang Kabupaten Badung/*Department of Highways and Irrigation of Badung Regency*

Tabel
Table 8.1.12**Banyaknya Bongkar Muat Barang Dalam Negeri dan Luar Negeri Menurut Jenis Muatan di Bandara Ngurah Rai Bali, 2023****Volume of Domestic and Abroad Cargoes Loaded and Unloaded by Type of Cargoes at Ngurah Rai Airport, 2023**

Bulan Month	Bagasi Luggage		Barang Goods	
	Berangkat Departure	Datang Arrival	Berangkat Departure	Datang Arrival
(1)	(2)	(3)	(4)	(5)
Januari / January	7.510.953	9.822.125	1.461.495	1.991.301
Februari / February	6.723.187	7.810.812	1.499.739	1.910.128
Maret / March	7.273.921	8.450.182	1.779.854	2.119.128
April / April	8.372.898	9.028.717	1.837.617	2.232.299
Mei / May	8.719.033	9.989.133	1.925.531	1.975.804
Juni / June	10.075.431	10.797.016	1.964.142	1.991.585
Juli / July	11.343.281	12.602.480	2.537.530	2.214.392
Agustus / August	10.582.725	12.145.610	2.283.236	2.080.624
September / September	10.953.560	11.173.678	2.654.070	2.307.929
Oktober / October	9.429.660	11.610.399	2.583.795	2.172.138
November / November	8.083.779	9.625.012	3.044.126	2.760.755
Desember / December	10.087.459	10.051.201	2.833.011	2.547.497
Jumlah/Total	109.155.887	123.106.365	26.404.146	26.303.580

berlanjut/ continued...

Lanjutan Tabel/*Continued Table* 8.1.12

Bulan Month	Pos/Paket Post/Package	
	Berangkat Departure	Datang Arrival
(1)	(6)	(7)
Januari / <i>January</i>	128.712	145.052
Februari / <i>February</i>	126.008	127.338
Maret / <i>March</i>	127.588	91.270
April / <i>April</i>	119.076	115.978
Mei / <i>May</i>	79.497	93.599
Juni / <i>June</i>	78.588	104.200
Juli / <i>July</i>	57.384	68.645
Agustus / <i>August</i>	86.945	73.903
September / <i>September</i>	83.559	72.423
Oktober / <i>October</i>	55.228	84.999
November / <i>November</i>	61.804	88.586
Desember / <i>December</i>	37.045	87.750
Jumlah/Total	1.041.434	1.153.743

Catatan/Note: ...

Sumber/Source: PT. Angkasa Pura I Kantor Cabang Bandar Udara Ngurah Rai

**PERBANKAN, KOPERASI, DAN HARGA-HARGA
BANKING, COOPERATIVE, AND PRICES**

Total 614 Koperasi aktif

Jumlah koperasi aktif terbanyak pada tahun 2023 ada di

Kecamatan Mengwi

The highest number of active cooperatives in 2023 is in

Mengwi District



PENJELASAN TEKNIS

1. Data statistik perbankan bersumber dari Otoritas Jasa Keuangan Regional 8 Bali dan Nusa Tenggara.
2. Uang beredar dalam arti sempit (M1) adalah kewajiban sistem moneter yang terdiri atas uang kartal dan uang giral.
3. Uang beredar dalam arti luas (M2) atau likuiditas perekonomian adalah kewajiban sistem moneter yang terdiri atas M1, uang kuasi, dan surat berharga selain saham.
4. Uang kartal terdiri atas uang kertas dan uang logam yang berlaku, tidak termasuk uang kas pada Kantor Perbendaharaan dan Kas Negara (KPKN) dan bank umum.
5. Uang giral terdiri atas rekening giro, kiriman uang, simpanan berjangka, dan tabungan dalam rupiah yang sudah jatuh waktu, yang seluruhnya merupakan simpanan penduduk dalam rupiah pada sistem moneter.
6. Uang kuasi terdiri atas simpanan berjangka dan tabungan penduduk pada bank umum, baik dalam rupiah maupun valuta asing.
7. Data statistik penanaman modal yang disetujui pemerintah terdiri dari Penanaman Modal Asing (PMA) dan Penanaman Modal Dalam Negeri (PMDN), bersumber dari Dinas Penanaman Modal dan Pelayanan Terpadu Satu

TECHNICAL NOTES

1. *Banking statistics are obtained from the Financial Services Authority Regional 8 Bali and Nusa Tenggara.*
2. *The "broad money (M1)" in specific term is liabilities of the monetary system consisting of currency and demand deposits.*
3. *The "broad money (M2)" in a broader term or "domestic liquidity" is liabilities of the monetary system consisting M1, quasi money, and securities other than shares.*
4. *Currency consists of legal bank notes and coins excluding cash in the government treasury offices and commercial banks.*
5. *Demand deposit comprises current accounts, transfer, matured time, and savings deposits in rupiah, held by residents in the monetary system.*
6. *Quasi money consists of time and savings deposits in rupiah and foreign currency held by residents in commercial banks.*
7. *Statistics of foreign and domestic investments approved by government are obtained from the Department of Investment and Integrated Services. Realization of investment data exclude those investments in petroleum*

Pintu. Data mengenai realisasi investasi penanaman modal tidak termasuk sektor minyak, asuransi, dan perbankan. Data telah memperhatikan perubahan investasi yang beralih status dan juga pengurangan investasi yang dicabut izin usahanya.

8. Koperasi adalah badan usaha yang beranggotakan orang seorang atau badan hukum koperasi dengan melandaskan kegiatannya berdasarkan prinsip koperasi sekaligus sebagai gerakan ekonomi rakyat yang berdasar atas asas kekeluargaan.

production, insurance, and banking sectors. Changes in investment status and those whose license was taken off have been taken into account.

8. *Cooperative is an establishment that its member are people or establishments with legal status of cooperative and its activities based on people economic movement.*

ULASAN

BAB 09 menunjukkan data tentang Perbankan, Koperasi dan Harga-Harga. Gambar 9.1 menampilkan data berupa jumlah koperasi aktif menurut kecamatan di Kabupaten Badung pada tahun 2020–2023. Jumlah koperasi aktif terbanyak pada tahun 2023 di Kecamatan Mengwi yaitu sebanyak 175 koperasi aktif. Jumlah koperasi aktif paling sedikit selama 5 tahun terakhir adalah di Kecamatan Petang.

Bab ini juga menampilkan jumlah kantor bank menurut kelompoknya, jumlah pinjaman rupiah, posisi pinjaman valuta asing, jumlah rekening dan nominal tabungan maupun giro, dan lain sebagainya.

DESCRIPTION

CHAPTER 09 shows data on Banking, Cooperatives and Prices. Figure 9.1 displays data in the form of the number of active cooperatives by sub-district in Badung Regency in 2020–2023. The highest number of active cooperatives in 2023 is in Mengwi District, which is as many as 175 active cooperatives. The least number of active cooperatives for the last 5 years is in Petang District.

This chapter also displays the number of bank offices by group, the amount of rupiah loans, the position of foreign currency loans, the number of accounts and nominal savings and current accounts, and so on.

Gambar 9.1
Figures

Jumlah Koperasi Aktif Menurut Kecamatan di Kabupaten Badung, 2019–2023
Number of Active Cooperative by Subdistrict in Badung Regency, 2019–2023

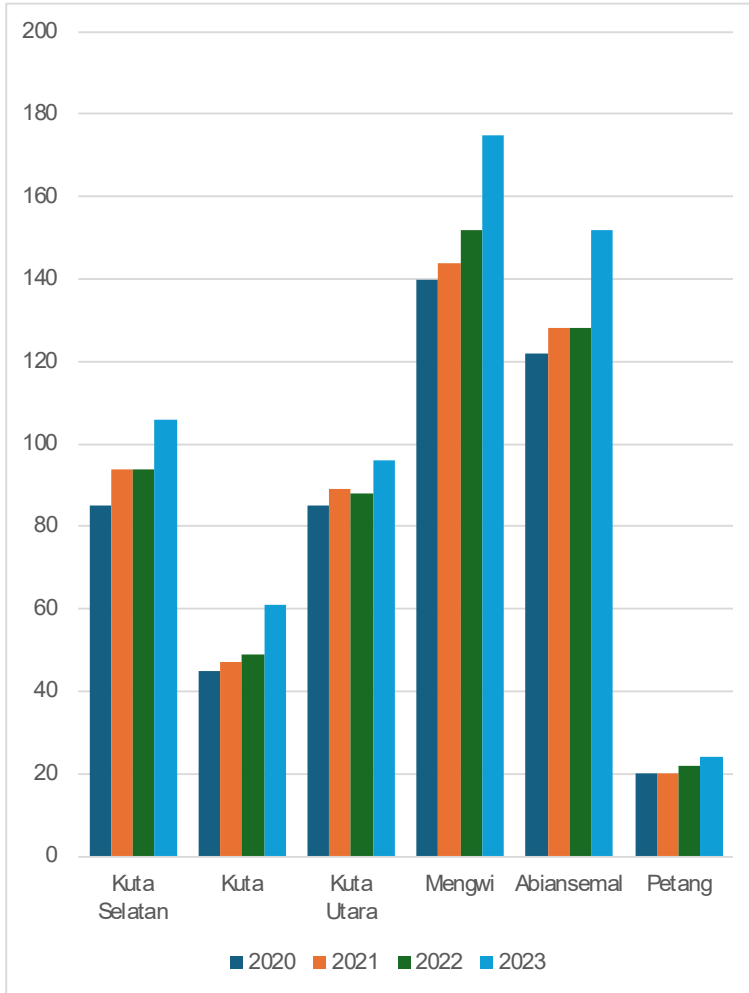

Sumber/Source : Dinas Koperasi, Usaha Kecil Menengah, Perindustrian, dan Perdagangan Kabupaten Badung/
Department of Cooperative and SME of Badung Regency

Tabel
Table 9.1**Jumlah Koperasi Aktif Menurut Kecamatan di Kabupaten Badung, 2020–2023**
Number of Active Cooperative by District in Badung Regency, 2020–2023

Kecamatan District	2020	2021	2022	2023
(1)	(2)	(3)	(4)	(5)
Kuta Selatan	94	94	96	106
Kuta	47	49	51	61
Kuta Utara	89	88	89	96
Mengwi	144	152	153	175
Abiansemal	128	128	132	152
Petang	20	22	22	24
Badung	522	533	543	614

Catatan/Note: ...

Sumber/Source: Dinas Koperasi, Usaha Kecil Menengah, Perindustrian, dan Perdagangan Kabupaten Badung/Department of Cooperative and SME of Badung Regency

Tabel
Table 9.2**Jumlah Koperasi Menurut Jenis Koperasi dan Kecamatan di Kabupaten Badung, 2023**
Number of Cooperative by Kind of Cooperative and District in Badung Regency, 2023

Kecamatan <i>District</i>	Jenis Koperasi/ Kind of Cooperative					Jumlah <i>Total</i>
	KUD	KPRI	KOPKAR	KOPPAS	Lainnya <i>Other</i>	
(1)	(2)	(3)	(4)	(5)	(6)	(7)
Kuta Selatan	2	3	23	1	11	40
Kuta	1	2	24	1	7	35
Kuta Utara	2	3	5	1	8	19
Mengwi	3	2	4	2	12	23
Abiansemal	2	1	2	–	9	14
Petang	1	–	–	–	2	3
Badung	11	11	58	5	49	134

Catatan/Note: ...

Sumber/Source: Dinas Koperasi, Usaha Kecil Menengah, Perindustrian, dan Perdagangan Kabupaten Badung/Department of Cooperative and SME of Badung Regency

Tabel
Table 9.3**Jumlah Koperasi Aktif Menurut Jenis Koperasi, 2023**
Number of Active Cooperative by Type of Cooperation ,
2023

Jenis Koperasi <i>Types of Cooperatives</i>	Banyaknya Koperasi <i>Number of Cooperatives</i>	Banyaknya Anggota (Orang) <i>Number of Member</i>		
		Laki-laki <i>Male</i>	Perempuan <i>Female</i>	Jumlah <i>Total</i>
(1)	(2)	(3)	(4)	(5)
I Koperasi Primer				
KUD	10	8.603	4.692	13.295
KOPKAR	58	6.522	2.596	9.118
KPN	11	4.310	3.259	7.569
ABRI	2	216	26	242
KSU	338	32.198	20.683	52.881
KOPPAS/Lainnya	5	568	614	1.182
KOPINKRA	3	769	565	1.334
KOPDIT/KSP	118	13.182	8.826	22.008
KOP TANI/Ternak	9	959	216	1.175
KOP Lainnya	49	1.580	1.220	2.800
II Koperasi Sekunder				
PKP-RI *)	1	–	–	–
PUSKOP Jagadhita	1	–	–	–
Jumlah/Total	605	68.907	42.697	111.604

Catatan/Note: ...

Sumber/Source: Dinas Koperasi, Usaha Kecil Menengah, Perindustrian, dan Perdagangan Kabupaten Badung/Department of Cooperative and SME of Badung Regency

Tabel
Table 9.4**Banyaknya Lembaga Perkreditan Desa (LPD), Aset dan Kredit yang Disalurkan di Kabupaten Badung Menurut Kecamatan, 2023**
Number of Village Credit Institutions (LPD), Assets and Loans Disbursed in Badung Regency, 2023

Kecamatan Subdistrict	Jumlah LPD Number of LPD	Jumlah Aset (000 Rp) Total Asset	Jumlah Kredit yang Disalurkan (000 Rp) Total Loans Disbursed
(1)	(2)	(3)	(4)
Kuta Selatan	9	2.810.089.696	1.347.405.297
Kuta	6	1.837.097.944	957.761.549
Kuta Utara	8	1.775.559.778	789.147.956
Mengwi	38	1.661.963.329	876.442.769
Abiansemal	34	1.467.820.257	839.828.214
Petang	27	146.959.984	83.435.157
Badung	122	9.699.490.988	4.894.020.942

Catatan/Note: ...

Sumber/Source: Lembaga Pemberdayaan Lembaga Perkreditan Desa (LPLPD) Kabupaten Badung/Lembaga Pemberdayaan Lembaga Perkreditan Desa (LPLPD) at Badung Regency

Tabel
Table 9.5**Jumlah Kantor Bank Menurut Kelompok Bank di
Kabupaten Badung, 2021–2023**
**Number of Bank Offices by Bank Group in Badung Regency,
2021–2023**

Tahun Year	Kelompok Bank Bank Group	KP	KC	KCP	KK
(1)	(2)	(3)	(4)	(5)	(6)
2021	PERSERO	0	2	88	0
	BPD	0	2	26	0
	BANK SWASTA	0	7	34	1
	BANK ASING	0	0	0	0
	BANK UMUM SYARIAH	0	0	1	0
	BUS–BPD	0	0	0	0
2022	PERSERO	0	2	72	0
	BPD	0	2	18	0
	BANK SWASTA	0	8	33	0
	BANK ASING	0	0	0	0
	BANK UMUM SYARIAH	0	0	1	0
	BUS–BPD	0	0	0	0
2023	PERSERO	0	2	70	0
	BPD	0	2	18	0
	BANK SWASTA	0	8	35	0
	BANK ASING	0	0	0	0
	BANK UMUM SYARIAH	0	0	1	0
	BUS–BPD	0	0	0	0

Catatan/Note: ...

Sumber/Source: Otoritas Jasa Keuangan (OJK)/Financial Services Authority

Tabel
Table 9.6

Jumlah Pinjaman Rupiah Bank Umum Berdasarkan Lapangan Usaha (Sektor Ekonomi) – Per Bulan Kabupaten Badung, 2023
Amount of Commercial Bank Loans by Business Field (Economic Sector) – Per Month of Badung Regency, 2023

Bulan Month	Pertanian, perburuan dan Kehutanan Agriculture, hunting and forestry	Perikanan Fishery	Pertambangan dan Penggalian Mining and Excavation	Industri Pengolahan Processing Industry
(1)	(2)	(3)	(4)	(5)
Januari / January	177.896.048.586	25.603.374.252	13.725.108.694	448.639.505.909
Februari / February	177.109.197.756	25.803.383.601	13.875.413.769	448.722.097.167
Maret / March	178.658.895.101	26.871.219.200	14.868.058.661	459.791.714.456
April / April	179.493.733.340	25.008.284.434	16.551.496.641	471.673.911.800
Mei / May	181.909.472.670	25.429.515.014	17.484.500.195	481.558.500.916
Juni / June	181.848.659.837	26.579.655.001	256.593.377	510.899.256.094
Juli / July	183.232.482.524	26.519.788.809	250.089.003	527.183.797.890
Agustus / August	184.563.085.845	26.561.254.278	243.645.582	543.734.373.135
September / September	184.744.762.744	26.569.868.361	236.962.785	571.145.260.630
Oktober / October	187.749.665.676	26.171.675.249	230.977.185	574.851.562.912
November / November	188.396.724.646	32.277.813.812	179.327.392	578.313.364.687
Desember / December	187.225.245.250	34.603.461.224	176.247.434	584.493.877.711
Jumlah/Total	2.192.827.973.975	327.999.293.235	78.078.420.718	6.201.007.223.307

berlanjut/continued...

Lanjutan Tabel/*Continued Table 9.6*

Bulan Month	Listrik, Gas dan Air Electricity, Gas and Water	Konstruksi Construction	Perdagangan Besar dan Eceran Wholesale and Retail Trade	Penyediaan Akomodasi dan Penyediaan Makanan Minum Provision of Accommodation and Provision of Food and Drink
(1)	(6)	(7)	(8)	(9)
Januari / January	9.988.448.895	78.260.327.412	3.267.385.542.949	2.023.475.632.971
Februari / February	10.043.729.928	96.999.210.894	3.293.069.522.234	2.042.515.715.335
Maret / March	10.120.123.986	90.722.470.104	3.340.455.999.141	2.064.317.153.276
April / April	10.124.233.926	94.339.361.553	3.386.906.126.338	2.012.415.478.694
Mei / May	10.148.974.382	93.262.130.415	3.497.001.191.027	2.041.898.577.316
Juni / June	9.769.358.290	96.054.296.602	3.507.880.079.551	2.040.326.567.616
Juli / July	9.463.218.142	99.550.211.735	3.546.130.611.971	2.042.152.539.573
Agustus / August	9.607.690.545	99.962.314.226	3.636.022.780.352	2.062.836.103.709
September / September	9.586.719.089	102.200.450.634	3.659.504.690.568	2.073.185.626.247
Oktober / October	9.548.065.009	90.611.535.456	3.694.945.066.840	2.405.669.582.333
November / November	9.503.735.702	139.142.118.364	3.725.029.152.843	2.527.835.751.578
Desember / December	9.776.059.902	121.333.732.945	3.726.370.887.296	2.506.311.910.472
Jumlah/Total	117.680.357.796	1.202.438.160.340	42.280.701.651.110	25.842.940.639.120

berlanjut/*continued...*

Lanjutan Tabel/*Continued Table* 9.6

Bulan Month	Transportasi, Pergudangan dan Komunikasi <i>Transportation, Warehousing and Financial Intermediary ommunications</i>	Perantara Keuangan <i>Financial Intermediary communications</i>	Real Estate, Usaha Persewaan, dan Jasa Perusahaan <i>Real Estate, Rental Business, and Corporate Services</i>	Admistrasi Pemerintahan, Pertahanan dan Jaminan Sosial Wajib <i>Government Administration, Defense and Social Security Compulsory</i>
(1)	(10)	(11)	(12)	(13)
Januari / <i>January</i>	140.211.718.437	172.713.750.664	188.308.724.417	–
Februari / <i>February</i>	142.006.652.852	173.996.229.284	187.733.139.956	–
Maret / <i>March</i>	147.629.576.625	174.193.078.755	195.554.899.142	–
April / <i>April</i>	145.471.699.752	174.017.658.794	199.583.147.103	–
Mei / <i>May</i>	150.365.337.637	173.785.395.821	205.645.597.874	–
Juni / <i>June</i>	164.045.726.325	172.222.172.830	215.053.538.087	–
Juli / <i>July</i>	169.109.294.195	169.745.813.138	219.759.914.347	–
Agustus / <i>August</i>	155.826.124.095	169.990.953.470	219.206.669.122	–
September / <i>September</i>	153.041.445.341	135.713.839.548	236.932.673.319	–
Oktober / <i>October</i>	152.580.950.519	133.458.649.510	248.120.427.825	–
November / <i>November</i>	145.795.656.615	136.694.461.556	268.214.294.556	–
Desember / <i>December</i>	148.481.857.373	133.697.882.244	277.150.627.464	–
Jumlah/Total	1.814.566.039.766	1.920.229.885.614	2.661.263.653.212	–

berlanjut/*continued...*

Lanjutan Tabel/*Continued Table* 9.6

Bulan <i>Month</i>	Jasa Pendidikan <i>Education Services</i>	Jasa Kesehatan dan Kegiatan Sosial <i>Health Services and Social Activities</i>	Jasa Kemasyarakatan, Sosial Budaya, Hiburan dan Perorangan lainnya <i>Community, Socio-Cultural, Entertainment and other Individual Services</i>	Jasa Perorangan yang Melayani Rumah Tangga <i>Individual Services Serving Households</i>
(1)	(14)	(15)	(16)	(17)
Januari / <i>January</i>	47.240.324.238	136.432.252.520	430.963.505.273	2.538.483.004
Februari / <i>February</i>	46.265.450.557	134.297.423.770	435.616.829.460	2.515.800.915
Maret / <i>March</i>	46.404.098.836	134.275.114.533	443.790.740.442	2.493.162.272
April / <i>April</i>	46.457.265.571	136.123.248.107	448.441.207.740	2.469.184.715
Mei / <i>May</i>	46.350.149.081	133.651.348.568	458.799.463.723	2.437.358.272
Juni / <i>June</i>	45.629.671.918	137.033.823.762	468.883.375.523	2.411.038.393
Juli / <i>July</i>	47.550.640.953	133.879.351.982	469.791.140.975	2.216.421.915
Agustus / <i>August</i>	47.918.477.894	133.493.810.259	495.319.039.105	2.058.592.945
September / <i>September</i>	47.423.994.513	133.838.212.211	500.527.521.254	2.039.333.354
Oktober / <i>October</i>	47.560.513.093	133.117.193.298	510.468.789.595	2.020.188.204
November / <i>November</i>	47.867.966.987	137.449.074.986	508.435.755.345	2.000.931.132
Desember / <i>December</i>	46.965.877.766	137.017.074.102	519.818.115.227	2.335.788.458
Jumlah/Total	563.634.431.407	1.620.607.928.098	5.690.855.483.662	27.536.283.579

berlanjut/*continued...*

Lanjutan Tabel/*Continued Table* 9.6

Bulan Month	Badan Internasional dan Badan Ekstra Internasional Lainnya International Bodies and Other Extra-International Agencies	Kegiatan yang belum jelas batasannya Activities with unclear boundaries	Rumah Tinggal Residential Home	Flat Apartemen Flat Apartement
(1)	(18)	(19)	(20)	(21)
Januari / <i>January</i>	–	–	989.855.778.627	8.312.760.003
Februari / <i>February</i>	–	–	1.009.319.730.266	8.225.073.861
Maret / <i>March</i>	–	–	1.033.344.735.538	8.138.941.401
April / <i>April</i>	–	–	1.044.001.590.258	8.055.996.979
Mei / <i>May</i>	–	–	1.061.371.408.108	7.964.856.971
Juni / <i>June</i>	–	–	1.085.849.788.871	7.880.792.315
Juli / <i>July</i>	–	–	1.106.022.108.699	6.202.479.434
Agustus / <i>August</i>	–	–	1.294.275.178.798	6.104.425.357
September / <i>September</i>	–	–	1.319.792.269.117	6.023.575.793
Oktober / <i>October</i>	–	–	1.339.836.525.734	5.942.195.445
November / <i>November</i>	–	–	1.366.871.354.188	5.851.270.084
Desember / <i>December</i>	–	–	1.393.430.811.492	5.768.765.944
Jumlah/Total	–	–	14.043.971.279.696	84.471.133.587

berlanjut/*continued...*

Lanjutan Tabel/*Continued Table* 9.6

Bulan <i>Month</i>	Ruko Rukan <i>Shophouse</i>	Kendaraan Bermotor <i>Motor Vehicle</i>	RT Keperluan Lainnya <i>Other Needs</i>	Bukan Lapangan Usaha Lainnya <i>Not Another Business Field</i>
(1)	(22)	(23)	(24)	(25)
Januari / <i>January</i>	76.189.386.136	105.064.947.304	2.487.195.782.933	6.000.374.039
Februari / <i>February</i>	75.337.607.021	107.708.191.547	2.505.983.377.095	2.444.818.483
Maret / <i>March</i>	74.285.275.688	112.948.168.656	2.527.603.089.641	5.662.874.038
April / <i>April</i>	74.263.785.299	116.252.512.937	2.507.925.588.540	9.580.929.593
Mei / <i>May</i>	71.975.889.603	122.168.690.428	2.520.500.227.754	10.018.985.148
Juni / <i>June</i>	71.401.505.774	122.647.590.129	2.505.579.468.990	9.937.040.703
Juli / <i>July</i>	71.664.099.137	122.295.252.900	2.506.183.368.240	9.855.096.258
Agustus / <i>August</i>	70.643.548.531	127.686.920.444	2.338.481.958.917	9.773.151.813
September / <i>September</i>	68.816.288.577	130.100.923.043	2.359.181.734.470	6.691.207.368
Oktober / <i>October</i>	67.598.601.461	138.696.534.687	2.418.372.910.059	7.409.262.923
November / <i>November</i>	63.202.132.010	140.850.205.364	2.442.043.315.434	187.874.039
Desember / <i>December</i>	68.093.758.531	142.017.734.991	2.447.063.363.999	175.374.039
Jumlah/Total	853.471.877.768	1.488.437.672.430	29.566.114.186.072	77.736.988.444

Catatan/Note: ...

Sumber/Source: Otoritas Jasa Keuangan (OJK)/*Financial Services Authority*

Tabel
Table 9.7**Jumlah Pinjaman Rupiah Bank Umum Berdasarkan Penggunaan (KI/KMK/KK) – Per Bulan Kabupaten Badung, 2023**
Commercial Bank Loan Amount Based on Usage (KI / KMK / KK) – Per Month of Badung Regency, 2023

Bulan Month	Jumlah Rekening Rupiah Number Of Rupiah Accounts			Jumlah Bulan Laporan Rupiah Monthly Number Of Rupiah Report		
	KMK	KI	KK	KMK	KI	KK
(1)	(2)	(3)	(4)	(5)	(6)	(7)
Januari / January	23.399	16.535	17.825	3.083.750.235.871	4.079.632.512.350	3.672.619.029.042
Februari / February	23.808	17.095	17.939	3.130.708.046.514	4.099.861.750.964	3.709.018.798.273
Maret / March	23.634	17.488	18.113	3.158.690.232.522	4.171.456.072.008	3.761.983.084.962
April / April	23.570	17.918	18.183	3.189.541.178.610	4.159.534.859.898	3.760.080.403.606
Mei / May	23.405	18.419	18.120	3.266.285.009.503	4.253.442.503.408	3.794.000.058.012
Juni / June	23.128	19.054	18.112	3.284.933.971.517	4.293.959.841.689	3.803.296.186.782
Juli / July	22.966	19.616	18.000	3.301.277.585.443	4.345.257.731.709	3.822.222.404.668
Agustus / August	24.339	20.165	17.919	3.303.728.207.672	4.483.616.706.890	3.846.965.183.860
September/ September	23.192	20.666	18.008	3.294.780.685.283	4.541.910.675.315	3.890.605.998.368
Oktober / October	22.963	21.126	18.054	3.291.502.117.876	4.925.602.724.828	3.977.856.030.309
November / November	22.826	21.555	18.135	3.337.530.079.085	5.109.606.051.116	4.019.006.151.119
Desember / December	22.158	22.023	18.104	3.285.845.072.443	5.149.913.572.425	4.056.549.808.996
Jumlah/ Total	279.388	231.660	216.512	38.928.572.422.339	53.613.795.002.600	46.114.203.137.997

Catatan/Note: ...

Sumber/Source: Otoritas Jasa Keuangan (OJK)/Financial Services Authority

Tabel
Table 9.8

Jumlah Pinjaman Rupiah Bank Umum Berdasarkan Skala Bisnis (UMKM/Non UMUM) – Per Bulan Kabupaten Badung, 2023
Commercial Bank Loan Amount Based on Business Scale (UMKM / Non UMKM) – Per Month of Badung Regency, 2023

Bulan Month	Jumlah Rekening Rupiah Number Of Rupiah Accounts		Jumlah Bulan Laporan Rupiah Monthly Number Of Rupiah Report	
	UMKM	NON UMKM	UMKM	NON UMKM
(1)	(2)	(3)	(4)	(5)
Januari / January	39.736	18.023	5.356.144.277.435	5.479.857.499.828
Februari / February	40.696	18.146	5.410.535.846.543	5.529.052.749.208
Maret / March	40.919	18.316	5.508.213.318.089	5.583.916.071.403
April / April	41.284	18.387	5.600.956.462.111	5.508.199.980.003
Mei / May	41.621	18.323	5.744.062.174.589	5.569.665.396.334
Juni / June	41.974	18.320	5.797.744.193.985	5.584.445.806.003
Juli / July	42.397	18.185	5.904.970.290.113	5.563.787.431.707
Agustus / August	44.312	18.111	5.958.998.973.720	5.675.311.124.702
September / September	43.663	18.203	6.035.932.860.289	5.691.364.498.677
Oktober / October	43.889	18.254	6.122.108.837.039	6.072.852.035.974
November / November	44.175	18.341	6.307.836.012.869	6.158.306.268.451
Desember / December	43.953	18.332	6.269.969.595.251	6.222.338.858.613
Jumlah/Total	508.619	218.941	70.017.472.842.033	68.639.097.720.903

Catatan/Note: ...

Sumber/Source: Otoritas Jasa Keuangan (OJK)/Financial Services Authority

Tabel
Table 9.9**Posisi Pinjaman Valuta Asing Menurut Lapangan Usaha dan Bulan di Kabupaten Badung, 2023**
Position of Foreign Currency Loans by Business Field and Month in Badung Regency, 2023

Bulan Month	Perdagangan Besar dan Eceran Wholesale and Retail Trade	Penyediaan Akomodasi dan Penyediaan Makan Minum Provision of Accommodation and Provision of Food and Drink
(1)	(2)	(3)
Januari / January	8.665.887.937	87.542.035.259
Februari / February	9.143.875.295	88.985.126.357
Maret / March	10.353.401.011	87.420.300.271
April / April	9.973.178.276	85.456.027.517
Mei / May	9.504.546.509	87.246.167.215
Juni / June	9.522.436.450	87.186.746.127
Juli / July	7.218.270.010	87.621.220.607
Agustus / August	8.767.112.796	88.417.678.857
September / September	5.705.449.402	89.647.670.867
Oktober / October	9.961.514.317	92.063.583.094
November / November	7.973.648.503	89.813.712.676
Desember / December	8.112.291.758	89.083.447.848
Jumlah/Total	104.901.612.264	1.060.483.716.695

Catatan/Note: ...

Sumber/Source: Otoritas Jasa Keuangan (OJK)/Financial Services Authority

Tabel
Table 9.10**Posisi Pinjaman Valuta Asing Bank Umum Menurut Jenis
Penggunaan Per Bulan di Kabupaten Badung, 2023**
**The Position of Commercial Bank Foreign Currency Loans by
Type of Usage Per Month in Badung Regency, 2023**

Bulan Month	Jumlah Rekening Valas Number Of Foreign Exchange Accounts			Jumlah Bulan Laporan Valas Number Of Months For Foreign Exchange Reports		
	KMK	KI	KK	KMK	KI	KK
(1)	(2)	(3)	(4)	(5)	(6)	(7)
Januari / January	2	1	–	8.665.887.937	87.542.035.259	–
Februari / February	2	1	–	9.143.875.295	88.985.126.357	–
Maret / March	2	1	–	10.353.401.011	87.420.300.271	–
April / April	2	1	–	9.973.178.276	85.456.027.517	–
Mei / May	2	1	–	9.504.546.509	87.246.167.215	–
Juni / June	2	1	–	9.522.436.450	87.186.746.127	–
Juli / July	2	1	–	7.218.270.010	87.621.220.607	–
Agustus / August	2	1	–	8.767.112.796	88.417.678.857	–
September / September	2	1	–	5.705.449.402	89.647.670.867	–
Oktober / October	2	1	–	9.961.514.317	92.063.583.094	–
November / November	2	1	–	7.973.648.503	89.813.712.676	–
Desember / December	2	1	–	8.112.291.758	89.083.447.848	–
Jumlah/Total	24	12	–	104.901.612.264	1.060.483.716.695	–

Catatan/Note: ...

Sumber/Source: Otoritas Jasa Keuangan (OJK)/Financial Services Authority

Tabel
Table 9.11**Posisi Pinjaman Valuta Asing Bank Umum Menurut Skala
Bisnis Per Bulan di Kabupaten Badung, 2023**
*Position of Commercial Bank Foreign Exchange Loans by
Business Scale Per Month in Badung Regency, 2023*

Bulan Month	Jumlah Rekening Valas Number Of Foreign Exchange Accounts		Jumlah Bulan Laporan Valas Number Of Months For Foreign Exchange Reports	
	UMKM	NON UMKM	UMKM	NON UMKM
(1)	(2)	(3)	(4)	(5)
Januari / January	–	3	–	96.207.923.196
Februari / February	–	3	–	98.129.001.652
Maret / March	–	3	–	97.773.701.282
April / April	–	3	–	95.429.205.793
Mei / May	–	3	–	96.750.713.724
Juni / June	–	3	–	96.709.182.577
Juli / July	–	3	–	94.839.490.617
Agustus / August	–	3	–	97.184.791.653
September / September	–	3	–	95.353.120.269
Oktober / October	–	3	–	102.025.097.411
November / November	–	3	–	97.787.361.179
Desember / December	–	3	–	97.195.739.606
Jumlah/Total	–	36	–	1.165.385.328.959

Catatan/Note: ...

Sumber/Source: Otoritas Jasa Keuangan (OJK)/Financial Services Authority

Tabel 9.12
Table

Total Posisi Pinjaman Rupiah dan Valuta Asing Bank Umum Menurut Lapangan Usaha Per Bulan di Kabupaten Badung, 2023
Total Position of Commercial Bank Rupiah and Foreign Currency Loans by Business Field Per Month in Badung Regency, 2023

Bulan Month	Pertanian, perburuan dan Kehutanan <i>Agriculture, hunting and forestry</i>	Perikanan <i>Fishery</i>	Pertambangan dan Penggalian <i>Mining and Excavation</i>	Industri Pengolahan <i>Processing Industry</i>
(1)	(2)	(3)	(4)	(5)
Januari / <i>January</i>	177.896.048.586	25.603.374.252	13.725.108.694	448.639.505.909
Februari / <i>February</i>	177.109.197.756	25.803.383.601	13.875.413.769	448.722.097.167
Maret / <i>March</i>	178.658.895.101	26.871.219.200	14.868.058.661	459.791.714.456
April / <i>April</i>	179.493.733.340	25.008.284.434	16.551.496.641	471.673.911.800
Mei / <i>May</i>	181.909.472.670	25.429.515.014	17.484.500.195	481.558.500.916
Juni / <i>June</i>	181.848.659.837	26.579.655.001	256.593.377	510.899.256.094
Juli / <i>July</i>	183.232.482.524	26.519.788.809	250.089.003	527.183.797.890
Agustus / <i>August</i>	184.563.085.845	26.561.254.278	243.645.582	543.734.373.135
September / <i>September</i>	184.744.762.744	26.569.868.361	236.962.785	571.145.260.630
Oktober / <i>October</i>	187.749.665.676	26.171.675.249	230.977.185	574.851.562.912
November / <i>November</i>	188.396.724.646	32.277.813.812	179.327.392	578.313.364.687
Desember / <i>December</i>	187.225.245.250	34.603.461.224	176.247.434	584.493.877.711
Jumlah/Total	2.192.827.973.975	327.999.293.235	78.078.420.718	6.201.007.223.307

berlanjut/continued...

Lanjutan Tabel/Continued Table 9.12

Bulan Month	Listrik, Gas dan Air Electricity, Gas and Water	Konstruksi Construction	Perdagangan Besar dan Eceran Wholesale and Retail Trade	Penyediaan Akomodasi dan Penyediaan Makanan Minum Provision of Accommodation and Provision of Food and Drink
(1)	(6)	(7)	(8)	(9)
Januari / January	9.988.448.895	78.260.327.412	3.276.051.430.886	2.111.017.668.230
Februari / February	10.043.729.928	96.999.210.894	3.302.213.397.529	2.131.500.841.692
Maret / March	10.120.123.986	90.722.470.104	3.350.809.400.152	2.151.737.453.547
April / April	10.124.233.926	94.339.361.553	3.396.879.304.614	2.097.871.506.211
Mei / May	10.148.974.382	93.262.130.415	3.506.505.737.536	2.129.144.744.531
Juni / June	9.769.358.290	96.054.296.602	3.517.402.516.001	2.127.513.313.743
Juli / July	9.463.218.142	99.550.211.735	3.553.348.881.981	2.129.773.760.180
Agustus / August	9.607.690.545	99.962.314.226	3.644.789.893.148	2.151.253.782.566
September / September	9.586.719.089	102.200.450.634	3.665.210.139.970	2.162.833.297.114
Oktober / October	9.548.065.009	90.611.535.456	3.704.906.581.157	2.497.733.165.427
November / November	9.503.735.702	139.142.118.364	3.733.002.801.346	2.617.649.464.254
Desember / December	9.776.059.902	121.333.732.945	3.734.483.179.054	2.595.395.358.320
Jumlah/Total	117.680.357.796	1.202.438.160.340	42.385.603.263.374	26.903.424.355.815

berlanjut/continued...

Lanjutan Tabel/*Continued Table* 9.12

Bulan Month	Transportasi, Pergudangan dan Komunikasi <i>Transportation, Warehousing and Financial Intermediary Communications</i>	Perantara Keuangan <i>Financial Intermediary Communications</i>	Real Estate, Usaha Persewaan, dan Jasa Perusahaan <i>Real Estate, Rental Business, and Corporate Services</i>	Administrasi Pemerintahan, Pertahanan dan Jaminan Sosial Wajib <i>Government Administration, Defense and Social Security Compulsory</i>
(1)	(10)	(11)	(12)	(13)
Januari / <i>January</i>	140.211.718.437	172.713.750.664	188.308.724.417	–
Februari / <i>February</i>	142.006.652.852	173.996.229.284	187.733.139.956	–
Maret / <i>March</i>	147.629.576.625	174.193.078.755	195.554.899.142	–
April / <i>April</i>	145.471.699.752	174.017.658.794	199.583.147.103	–
Mei / <i>May</i>	150.365.337.637	173.785.395.821	205.645.597.874	–
Juni / <i>June</i>	164.045.726.325	172.222.172.830	215.053.538.087	–
Juli / <i>July</i>	169.109.294.195	169.745.813.138	219.759.914.347	–
Agustus / <i>August</i>	155.826.124.095	169.990.953.470	219.206.669.122	–
September / <i>September</i>	153.041.445.341	135.713.839.548	236.932.673.319	–
Oktober / <i>October</i>	152.580.950.519	133.458.649.510	248.120.427.825	–
November / <i>November</i>	145.795.656.615	136.694.461.556	268.214.294.556	–
Desember / <i>December</i>	148.481.857.373	133.697.882.244	277.150.627.464	–
Jumlah/Total	1.814.566.039.766	1.920.229.885.614	2.661.263.653.212	–

berlanjut/*continued...*

Lanjutan Tabel/*Continued Table* 9.12

Bulan <i>Month</i>	Jasa Pendidikan <i>Education Services</i>	Jasa Kesehatan dan Kegiatan Sosial <i>Health Services and Social Activities</i>	Jasa Kemasyarakatan, Sosial Budaya, Hiburan dan Perorangan lainnya <i>Community, Socio- Cultural, Entertainment and other Individual Services</i>	Jasa Perorangan yang Melayani Rumah Tangga <i>Individual Services Serving Households</i>
(1)	(14)	(15)	(16)	(17)
Januari / <i>January</i>	47.240.324.238	136.432.252.520	430.963.505.273	2.538.483.004
Februari / <i>February</i>	46.265.450.557	134.297.423.770	435.616.829.460	2.515.800.915
Maret / <i>March</i>	46.404.098.836	134.275.114.533	443.790.740.442	2.493.162.272
April / <i>April</i>	46.457.265.571	136.123.248.107	448.441.207.740	2.469.184.715
Mei / <i>May</i>	46.350.149.081	133.651.348.568	458.799.463.723	2.437.358.272
Juni / <i>June</i>	45.629.671.918	137.033.823.762	468.883.375.523	2.411.038.393
Juli / <i>July</i>	47.550.640.953	133.879.351.982	469.791.140.975	2.216.421.915
Agustus / <i>August</i>	47.918.477.894	133.493.810.259	495.319.039.105	2.058.592.945
September / <i>September</i>	47.423.994.513	133.838.212.211	500.527.521.254	2.039.333.354
Oktober / <i>October</i>	47.560.513.093	133.117.193.298	510.468.789.595	2.020.188.204
November / <i>November</i>	47.867.966.987	137.449.074.986	508.435.755.345	2.000.931.132
Desember / <i>December</i>	46.965.877.766	137.017.074.102	519.818.115.227	2.335.788.458
Jumlah/Total	563.634.431.407	1.620.607.928.098	5.690.855.483.662	27.536.283.579

berlanjut/*continued...*

Lanjutan Tabel/*Continued Table* 9.12

Bulan <i>Month</i>	Badan Internasional dan Badan Ekstra Internasional Lainnya <i>International Bodies and Other Extra-International Agencies</i>	Kegiatan yang belum jelas batasannya <i>Activities with unclear boundaries</i>	Rumah Tinggal <i>Residential Home</i>	Flat Apartemen <i>Flat Apartement</i>
(1)	(18)	(19)	(20)	(21)
Januari / <i>January</i>	–	–	989.855.778.627	8.312.760.003
Februari / <i>February</i>	–	–	1.009.319.730.266	8.225.073.861
Maret / <i>March</i>	–	–	1.033.344.735.538	8.138.941.401
April / <i>April</i>	–	–	1.044.001.590.258	8.055.996.979
Mei / <i>May</i>	–	–	1.061.371.408.108	7.964.856.971
Juni / <i>June</i>	–	–	1.085.849.788.871	7.880.792.315
Juli / <i>July</i>	–	–	1.106.022.108.699	6.202.479.434
Agustus / <i>August</i>	–	–	1.294.275.178.798	6.104.425.357
September / <i>September</i>	–	–	1.319.792.269.117	6.023.575.793
Oktober / <i>October</i>	–	–	1.339.836.525.734	5.942.195.445
November / <i>November</i>	–	–	1.366.871.354.188	5.851.270.084
Desember / <i>December</i>	–	–	1.393.430.811.492	5.768.765.944
Jumlah/Total	–	–	14.043.971.279.696	84.471.133.587

berlanjut/*continued...*

Lanjutan Tabel/*Continued Table* 9.12

Bulan <i>Month</i>	Ruko Rukan <i>Shophouse</i>	Kendaraan Bermotor <i>Motor Vehicle</i>	RT Keperluan Lainnya <i>Other Needs</i>	Bukan Lapangan Usaha Lainnya <i>Not Another Business Field</i>
(1)	(22)	(23)	(24)	(25)
Januari / <i>January</i>	76.189.386.136	105.064.947.304	2.487.195.782.933	6.000.374.039
Februari / <i>February</i>	75.337.607.021	107.708.191.547	2.505.983.377.095	2.444.818.483
Maret / <i>March</i>	74.285.275.688	112.948.168.656	2.527.603.089.641	5.662.874.038
April / <i>April</i>	74.263.785.299	116.252.512.937	2.507.925.588.540	9.580.929.593
Mei / <i>May</i>	71.975.889.603	122.168.690.428	2.520.500.227.754	10.018.985.148
Juni / <i>June</i>	71.401.505.774	122.647.590.129	2.505.579.468.990	9.937.040.703
Juli / <i>July</i>	71.664.099.137	122.295.252.900	2.506.183.368.240	9.855.096.258
Agustus / <i>August</i>	70.643.548.531	127.686.920.444	2.338.481.958.917	9.773.151.813
September / <i>September</i>	68.816.288.577	130.100.923.043	2.359.181.734.470	6.691.207.368
Oktober / <i>October</i>	67.598.601.461	138.696.534.687	2.418.372.910.059	7.409.262.923
November / <i>November</i>	63.202.132.010	140.850.205.364	2.442.043.315.434	187.874.039
Desember / <i>December</i>	68.093.758.531	142.017.734.991	2.447.063.363.999	175.374.039
Jumlah/Total	853.471.877.768	1.488.437.672.430	29.566.114.186.072	77.736.988.444

Catatan/Note: ...

Sumber/Source: Otoritas Jasa Keuangan (OJK)/*Financial Services Authority*

Tabel
Table 9.13

Total Posisi Pinjaman Rupiah dan Valuta Asing Bank Umum Menurut Jenis Penggunaan Per Bulan di Kabupaten Badung, 2023
Total Position of Commercial Bank Rupiah and Foreign Exchange Loans by Type of Usage Per Month in Badung Regency, 2023

Bulan Month	Jumlah Rekening Rupiah + Valas Number Of Rupiah Accounts + Foreign Exchange			Jumlah Bulan Laporan Rupiah + Valas Monthly Number Of Rupiah Report + Foreign Exchange		
	KMK	KI	KK	KMK	KI	KK
(1)	(2)	(3)	(4)	(5)	(6)	(7)
Januari / January	23.401	16.536	17.825	3.092.416.123.808	4.167.174.547.609	3.672.619.029.042
Februari / February	23.810	17.096	17.939	3.139.851.921.809	4.188.846.877.321	3.709.018.798.273
Maret / March	23.636	17.489	18.113	3.169.043.633.533	4.258.876.372.279	3.761.983.084.962
April / April	23.572	17.919	18.183	3.199.514.356.886	4.244.990.887.415	3.760.080.403.606
Mei / May	23.407	18.420	18.120	3.275.789.556.012	4.340.688.670.623	3.794.000.058.012
Juni / June	23.130	19.055	18.112	3.294.456.407.967	4.381.146.587.816	3.803.296.186.782
Juli / July	22.968	19.617	18.000	3.308.495.855.453	4.432.878.952.316	3.822.222.404.668
Agustus / August	24.341	20.166	17.919	3.312.495.320.468	4.572.034.385.747	3.846.965.183.860
September / September	23.194	20.667	18.008	3.300.486.134.685	4.631.558.346.182	3.890.605.998.368
Oktober / October	22.965	21.127	18.054	3.301.463.632.193	5.017.666.307.922	3.977.856.030.309
November / November	22.828	21.556	18.135	3.345.503.727.588	5.199.419.763.792	4.019.006.151.119
Desember / December	22.160	22.024	18.104	3.293.957.364.201	5.238.997.020.273	4.056.549.808.996
Jumlah/ Total	279.412	231.672	216.512	39.033.474.034.603	54.674.278.719.295	46.114.203.137.997

Catatan/Note: ...

Sumber/Source: Otoritas Jasa Keuangan (OJK)/Financial Services Authority

Tabel
Table 9.14

Total Posisi Pinjaman dan Valuta Asing Bank Umum Menurut Skala Bisnis Per Bulan di Kabupaten Badung, 2023
Total Loan and Foreign Currency Positions of Commercial Banks by Business Scale Per Month in Badung Regency, 2023

Bulan Month	Jumlah Rekening Rupiah + Valas Number Of Rupiah Accounts + Foreign Exchange		Jumlah Bulan Laporan Rupiah + Valas Number Of Months Rupiah Report + Foreign Exchange	
	UMKM	NON UMKM	UMKM	NON UMKM
(1)	(2)	(3)	(4)	(5)
Januari / January	39.736	18.026	5.356.144.277.435	5.576.065.423.024
Februari / February	40.696	18.149	5.410.535.846.543	5.627.181.750.860
Maret / March	40.919	18.319	5.508.213.318.089	5.681.689.772.685
April / April	41.284	18.390	5.600.956.462.111	5.603.629.185.796
Mei / May	41.621	18.326	5.744.062.174.589	5.666.416.110.058
Juni / June	41.974	18.323	5.797.744.193.985	5.681.154.988.580
Juli / July	42.397	18.188	5.904.970.290.113	5.658.626.922.324
Agustus / August	44.312	18.114	5.958.998.973.720	5.772.495.916.355
September / September	43.663	18.206	6.035.932.860.289	5.786.717.618.946
Oktober / October	43.889	18.257	6.122.108.837.039	6.174.877.133.385
November / November	44.175	18.344	6.307.836.012.869	6.256.093.629.630
Desember / December	43.953	18.335	6.269.969.595.251	6.319.534.598.219
Jumlah/Total	508.619	218.977	70.017.472.842.033	69.804.483.049.862

Catatan/Note: ...

Sumber/Source: Otoritas Jasa Keuangan (OJK)/Financial Services Authority

Tabel
Table 9.15**Posisi Pinjaman Rupiah Bank Umum pada UMKM Menurut Lapangan Usaha Per Bulan di Kabupaten Badung, 2023**
Position of Commercial Bank Rupiah Loans to UMKM by Business Field Per Month in Badung Regency, 2023

Bulan Month	Pertanian, perburuan dan Kehutanan Agriculture, hunting and forestry	Perikanan Fishery	Pertambangan dan Penggalian Mining and Excavation	Industri Pengolahan Processing Industry
(1)	(2)	(3)	(4)	(5)
Januari / January	171.052.596.977	25.603.374.252	13.725.108.694	429.278.385.655
Februari / February	170.265.275.181	25.803.383.601	13.875.413.769	431.119.069.864
Maret / March	171.814.451.100	26.871.219.200	14.868.058.661	441.249.126.028
April / April	172.648.784.732	25.008.284.434	16.551.496.641	448.710.697.115
Mei / May	175.064.002.636	25.429.515.014	17.484.500.195	457.680.072.227
Juni / June	175.057.594.251	26.579.655.001	256.593.377	486.030.076.210
Juli / July	176.496.072.030	26.519.788.809	250.089.003	502.407.829.885
Agustus / August	177.881.648.992	26.561.254.278	243.645.582	520.458.227.868
September / September	178.118.619.331	26.569.868.361	236.962.785	536.804.330.314
Oktober / October	181.179.107.129	26.171.675.249	230.977.185	539.582.113.915
November / November	181.882.083.969	32.277.813.812	179.327.392	545.983.790.713
Desember / December	180.710.188.156	34.603.461.224	176.247.434	557.601.013.749
Jumlah/Total	2.112.170.424.484	327.999.293.235	78.078.420.718	5.896.904.733.543

berlanjut/continued...

Lanjutan Tabel/*Continued Table* 9.15

Bulan Month	Listrik, Gas dan Air Electricity, Gas and Water	Konstruksi Construction	Perdagangan Besar dan Eceran Wholesale and Retail Trade	Penyediaan Akomodasi dan Penyediaan Makan Minum Provision of Accommodation and Provision of Food and Drink
(1)	(6)	(7)	(8)	(9)
Januari / January	9.988.448.895	77.454.439.552	2.724.279.333.340	991.130.665.754
Februari / February	10.043.729.928	96.200.449.538	2.721.993.834.184	1.016.524.547.098
Maret / March	10.120.123.986	90.401.753.693	2.766.100.614.760	1.039.644.693.385
April / April	10.124.233.926	94.028.327.700	2.821.352.745.774	1.057.514.492.618
Mei / May	10.148.974.382	91.563.600.415	2.901.916.076.420	1.089.659.169.290
Juni / June	9.769.358.290	94.426.594.710	2.905.805.817.174	1.090.568.210.555
Juli / July	9.463.218.142	98.429.653.698	2.961.592.526.839	1.094.962.951.480
Agustus / August	9.607.690.545	99.375.704.527	2.951.273.524.095	1.118.368.671.930
September / September	9.586.719.089	101.738.194.915	2.981.179.940.056	1.137.643.889.892
Oktober / October	9.548.065.009	90.318.072.327	3.014.333.500.834	1.171.751.085.315
November / November	9.503.735.702	137.579.887.591	3.054.228.347.311	1.254.036.199.130
Desember / December	9.776.059.902	121.101.700.227	3.014.491.699.162	1.238.172.381.393
Jumlah/Total	117.680.357.796	1.192.618.378.893	34.818.547.959.949	13.299.976.957.840

berlanjut/*continued...*

Lanjutan Tabel/*Continued Table* 9.15

Bulan Month	Transportasi, Pergudangan dan Komunikasi <i>Transportation, Warehousing and Financial Intermediary Communications</i>	Perantara Keuangan <i>Financial Intermediary Communications</i>	Real Estate, Usaha Persewaan, dan Jasa Perusahaan <i>Real Estate, Rental Business, and Corporate Services</i>	Administrasi Pemerintahan, Pertahanan dan Jaminan Sosial Wajib <i>Government Administration, Defense and Social Security Compulsory</i>
(1)	(10)	(11)	(12)	(13)
Januari / <i>January</i>	117.789.995.531	32.003.810.006	170.426.359.344	–
Februari / <i>February</i>	119.932.841.947	33.432.642.782	175.722.255.356	–
Maret / <i>March</i>	125.682.405.424	33.295.516.709	183.544.014.542	–
April / <i>April</i>	123.770.361.906	32.852.096.952	187.709.567.926	–
Mei / <i>May</i>	128.984.991.340	32.661.082.024	193.910.182.278	–
Juni / <i>June</i>	143.091.874.395	31.678.212.144	203.125.069.608	–
Juli / <i>July</i>	148.294.995.604	31.046.138.496	209.759.914.347	–
Agustus / <i>August</i>	134.274.141.065	30.424.360.148	219.206.669.122	–
September / <i>September</i>	131.576.578.571	30.493.221.406	225.494.720.429	–
Oktober / <i>October</i>	132.775.812.529	29.376.750.778	236.730.133.072	–
November / <i>November</i>	127.257.879.798	33.283.473.163	239.448.101.446	–
Desember / <i>December</i>	129.756.370.672	33.094.090.430	248.519.330.349	–
Jumlah/Total	1.563.188.248.782	383.641.395.038	2.493.596.317.819	–

berlanjut/*continued...*

Lanjutan Tabel/*Continued Table* 9.15

Bulan Month	Jasa Pendidikan Education Services	Jasa Kesehatan dan Kegiatan Sosial Health Services and Social Activities	Jasa Kemasyarakatan, Sosial Budaya, Hiburan dan Perorangan lainnya Community, Socio- Cultural, Entertainment and other Individual Services	Jasa Perorangan yang Melayani Rumah Tangga Individual Services Serving Households
(1)	(14)	(15)	(16)	(17)
Januari / January	46.292.080.274	116.933.676.022	427.647.520.135	2.538.483.004
Februari / February	45.364.618.792	115.425.562.768	432.316.420.820	2.515.800.915
Maret / March	45.550.679.270	115.976.106.663	440.601.392.396	2.493.162.272
April / April	45.603.846.005	117.237.832.423	445.374.509.244	2.469.184.715
Mei / May	45.591.553.913	115.797.040.042	455.734.056.141	2.437.358.272
Juni / June	44.871.076.750	117.889.723.933	466.183.299.194	2.411.038.393
Juli / July	46.886.870.183	129.438.510.204	467.205.309.478	2.216.421.915
Agustus / August	47.302.119.323	129.119.077.963	492.843.645.337	2.058.592.945
September / September	46.855.048.141	129.529.605.393	498.065.828.252	2.039.333.354
Oktober / October	47.038.978.920	133.117.193.298	507.935.183.275	2.020.188.204
November / November	47.393.845.013	137.232.101.242	505.548.495.455	2.000.931.132
Desember / December	46.539.167.991	136.824.251.212	516.620.069.892	1.983.563.458
Jumlah/Total	555.289.884.575	1.494.520.681.163	5.656.075.729.619	27.184.058.579

Catatan/Note: ...

Sumber/Source: Otoritas Jasa Keuangan (OJK)/Financial Services Authority

Tabel
Table 9.16**Posisi Pinjaman Rupiah Bank Umum pada UMKM Menurut Jenis Penggunaan Per Bulan di Kabupaten Badung, 2023**
Position of Commercial Bank Rupiah Loans on UMKM by Type of Usage Per Month in Badung Regency, 2023

Bulan Month	Jumlah Rekening Rupiah Number Of Rupiah Accounts			Jumlah Rekening Rupiah + Valas Number Of Rupiah Accounts + Foreign Exchange		
	KMK	KI	KK	KMK	KI	KK
(1)	(2)	(3)	(4)	(5)	(6)	(7)
Januari / January	23.279	16.457	–	23.279	16.457	–
Februari / February	23.686	17.010	–	23.686	17.010	–
Maret / March	23.521	17.398	–	23.521	17.398	–
April / April	23.454	17.830	–	23.454	17.830	–
Mei / May	23.287	18.334	–	23.287	18.334	–
Juni / June	23.007	18.967	–	23.007	18.967	–
Juli / July	22.850	19.547	–	22.850	19.547	–
Agustus / August	24.222	20.090	–	24.222	20.090	–
September / September	23.074	20.589	–	23.074	20.589	–
Oktober / October	22.840	21.049	–	22.840	21.049	–
November / November	22.702	21.473	–	22.702	21.473	–
Desember / December	22.027	21.926	–	22.027	21.926	–
Jumlah/Total	277.949	230.670	–	277.949	230.670	–

berlanjut/continued...

Lanjutan Tabel/*Continued Table* 9.16

Bulan Month	Jumlah Bulan Laporan Rupiah Monthly Number Of Rupiah Report			Jumlah Bulan Laporan Rupiah + Valas Monthly Number Of Rupiah Report + Foreign Exchange		
	KMK	KI	KK	KMK	KI	KK
(1)	(8)	(9)	(10)	(11)	(12)	(13)
Januari / January	2.514.787.063.295	2.841.357.214.140	–	2.514.787.063.295	2.841.357.214.140	–
Februari / February	2.539.895.286.853	2.870.640.559.690	–	2.539.895.286.853	2.870.640.559.690	–
Maret / March	2.577.961.099.232	2.930.252.218.857	–	2.577.961.099.232	2.930.252.218.857	–
April / April	2.611.450.281.429	2.989.506.180.682	–	2.611.450.281.429	2.989.506.180.682	–
Mei / May	2.655.481.763.005	3.088.580.411.584	–	2.655.481.763.005	3.088.580.411.584	–
Juni / June	2.652.864.521.522	3.144.879.672.463	–	2.652.864.521.522	3.144.879.672.463	–
Juli / July	2.680.080.305.952	3.224.889.984.161	–	2.680.080.305.952	3.224.889.984.161	–
Agustus / August	2.695.610.488.244	3.263.388.485.476	–	2.695.610.488.244	3.263.388.485.476	–
September/ September	2.719.251.678.682	3.316.681.181.607	–	2.719.251.678.682	3.316.681.181.607	–
Oktober / October	2.713.341.916.919	3.408.766.920.120	–	2.713.341.916.919	3.408.766.920.120	–
November / November	2.767.788.475.403	3.540.047.537.466	–	2.767.788.475.403	3.540.047.537.466	–
Desember / December	2.701.079.774.161	3.568.889.821.090	–	2.701.079.774.161	3.568.889.821.090	–
Jumlah/ Total	31.829.592.654.697	38.187.880.187.336	–	31.829.592.654.697	38.187.880.187.336	–

Catatan/Note: ...

Sumber/Source: Otoritas Jasa Keuangan (OJK)/Financial Services Authority

Tabel 9.17
Table

Posisi Pinjaman Valuta Asing Bank Umum pada UMKM Menurut Jenis Penggunaan Per Bulan di Kabupaten Badung, 2023
Position of Commercial Bank Rupiah Loans on UMKM by Type of Usage Per Month in Badung Regency, 2023

Bulan Month	Jumlah Rekening Valas Number Of Foreign Exchange			Jumlah Rekening Rupiah + Valas Number Of Rupiah Accounts + Foreign Exchange		
	KMK	KI	KK	KMK	KI	KK
(1)	(2)	(3)	(4)	(5)	(6)	(7)
Januari / January	–	–	–	23.279	16.457	–
Februari / February	–	–	–	23.686	17.010	–
Maret / March	–	–	–	23.521	17.398	–
April / April	–	–	–	23.454	17.830	–
Mei / May	–	–	–	23.287	18.334	–
Juni / June	–	–	–	23.007	18.967	–
Juli / July	–	–	–	22.850	19.547	–
Agustus / August	–	–	–	24.222	20.090	–
September / September	–	–	–	23.074	20.589	–
Oktober / October	–	–	–	22.840	21.049	–
November / November	–	–	–	22.702	21.473	–
Desember / December	–	–	–	22.027	21.926	–
Jumlah/Total	–	–	–	277.949	230.670	–

berlanjut/continued...

Lanjutan Tabel/*Continued Table* 9.17

Bulan Month	Jumlah Bulan Laporan Rupiah Monthly Number Of Rupiah Report			Jumlah Bulan Laporan Rupiah + Valas Monthly Number Of Rupiah Report + Foreign Exchange		
	KMK	KI	KK	KMK	KI	KK
(1)	(8)	(9)	(10)	(11)	(12)	(13)
Januari / January	–	–	–	2.514.787.063.295	2.841.357.214.140	–
Februari / February	–	–	–	2.539.895.286.853	2.870.640.559.690	–
Maret / March	–	–	–	2.577.961.099.232	2.930.252.218.857	–
April / April	–	–	–	2.611.450.281.429	2.989.506.180.682	–
Mei / May	–	–	–	2.655.481.763.005	3.088.580.411.584	–
Juni / June	–	–	–	2.652.864.521.522	3.144.879.672.463	–
Juli / July	–	–	–	2.680.080.305.952	3.224.889.984.161	–
Agustus / August	–	–	–	2.695.610.488.244	3.263.388.485.476	–
September / September	–	–	–	2.719.251.678.682	3.316.681.181.607	–
Oktober / October	–	–	–	2.713.341.916.919	3.408.766.920.120	–
November / November	–	–	–	2.767.788.475.403	3.540.047.537.466	–
Desember / December	–	–	–	2.701.079.774.161	3.568.889.821.090	–
Jumlah/Total	–	–	–	31.829.592.654.697	38.187.880.187.336	–

Catatan/Note: ...

Sumber/Source: Otoritas Jasa Keuangan (OJK)/Financial Services Authority

Tabel
Table 9.18**Posisi Pinjaman (Rupiah dan Valuta Asing) yang Diberikan oleh Bank Konvensional – Persero menurut Jenis Penggunaan dan Bulan di Kabupaten Badung, 2023**
Loan Position (Rupiah and Foreign Exchange) Provided by Conventional Banks – Persero by Type of Use and Month in Badung Regency, 2023

Bulan Month	Rekening Modal Kerja Working Capital Account	Rekening Investasi Investment Account	Rekening Konsumsi Consumption Account	Modal Kerja Working Capital	Investasi Investation	Konsumsi Consumption
(1)	(2)	(3)	(4)	(5)	(6)	(7)
Januari / January	20.931	11.362	5.090	1.607.209.102.813	2.553.920.290.759	1.268.931.172.482
Februari / February	21.329	11.881	5.136	1.615.316.629.542	2.575.504.992.547	1.283.418.044.962
Maret / March	21.100	12.099	5.249	1.630.092.677.858	2.587.198.850.165	1.310.967.291.357
April / April	20.983	12.338	5.341	1.630.894.482.622	2.541.287.496.908	1.328.752.516.191
Mei / May	20.780	12.607	5.442	1.647.717.988.244	2.569.401.444.750	1.358.831.890.400
Juni / June	20.471	13.057	5.545	1.667.368.586.505	2.598.741.145.074	1.387.084.803.493
Juli / July	20.291	13.494	5.635	1.678.470.598.722	2.623.709.007.207	1.393.852.860.956
Agustus / August	21.643	13.917	5.741	1.676.623.885.473	2.653.060.140.742	1.419.573.047.629
September/ September	20.465	14.296	5.837	1.636.011.461.695	2.690.675.036.102	1.433.667.101.962
Oktober / October	20.252	14.672	5.899	1.650.523.973.544	3.031.530.521.454	1.466.264.831.858
November / November	20.104	15.051	5.990	1.619.157.394.907	3.171.501.202.065	1.488.525.435.502
Desember / December	19.483	15.507	6.003	1.616.056.197.330	3.211.400.053.224	1.508.145.490.080
Jumlah/ Total	247.832	160.281	66.908	19.675.442.979.255	32.807.930.180.997	16.648.014.486.872

Catatan/Note: ...

Sumber/Source: Otoritas Jasa Keuangan (OJK)/Financial Services Authority

Tabel 9.19
Table**Posisi Pinjaman (Rupiah dan Valuta Asing) yang Diberikan oleh Bank Umum Konvensional – Pembangunan Daerah menurut Jenis Penggunaan dan Bulan di Kabupaten Badung, 2023****Loan Position (Rupiah and Foreign Exchange) Provided by Conventional Commercial Banks – Regional Development by Type of Use and Month in Badung Regency, 2023**

Bulan Month	Jumlah Rekening Rupiah Number Of Rupiah Accounts			Jumlah Bulan Laporan Rupiah Monthly Number Of Rupiah Report		
	KMK	KI	KK	KMK	KI	KK
(1)	(2)	(3)	(4)	(5)	(6)	(7)
Januari / January	1.342	4.675	10.838	220.018.030.155	771.753.353.858	1.255.287.412.983
Februari / February	1.351	4.699	10.896	217.486.830.135	771.568.456.915	1.266.592.367.538
Maret / March	1.390	4.853	10.934	224.764.060.224	795.324.462.740	1.271.772.248.847
April / April	1.420	5.025	10.890	225.388.537.897	815.383.076.497	1.264.522.150.985
Mei / May	1.434	5.242	10.720	224.854.745.748	840.076.242.728	1.258.260.690.491
Juni / June	1.464	5.411	10.600	222.716.227.974	861.199.922.615	1.252.081.594.042
Juli / July	1.470	5.523	10.403	221.064.614.507	874.903.766.570	1.241.619.411.702
Agustus / August	1.477	5.636	10.198	223.045.208.677	892.270.824.842	1.232.468.967.509
September / September	1.487	5.736	10.157	226.035.277.166	901.536.557.058	1.242.996.415.226
Oktober / October	1.470	5.802	10.099	221.937.012.552	921.816.100.043	1.274.890.388.457
November / November	1.449	5.832	10.071	224.954.633.988	925.758.120.495	1.280.640.330.315
Desember / December	1.409	5.837	10.012	221.973.688.387	920.980.843.555	1.276.600.826.269
Jumlah/ Total	17.163	64.271	125.818	2.674.238.867.410	10.292.571.727.916	15.117.732.804.364

Catatan/Note: ...

Sumber/Source: Otoritas Jasa Keuangan (OJK)/Financial Services Authority

Tabel 9.20
Table**Posisi Pinjaman (Rupiah dan Valuta Asing) yang Diberikan oleh Bank Umum Konvensional – Swasta Nasional menurut Jenis Penggunaan Per Bulan di Kabupaten Badung, 2023****Loan Position (Rupiah and Foreign Exchange) Provided by Conventional Commercial Banks – National Private by Type of Monthly Use in Badung Regency, 2023**

Bulan Month	Jumlah Rekening Rupiah Number Of Rupiah Accounts			Jumlah Bulan Laporan Rupiah Monthly Number Of Rupiah Report		
	KMK	KI	KK	KMK	KI	KK
(1)	(2)	(3)	(4)	(5)	(6)	(7)
Januari / January	1.128	499	1.897	1.265.188.990.840	841.500.902.992	1.148.400.443.577
Februari / February	1.130	516	1.907	1.307.048.462.132	841.773.427.859	1.159.008.385.773
Maret / March	1.146	537	1.930	1.314.186.895.451	876.353.059.374	1.179.243.544.758
April / April	1.169	556	1.952	1.343.231.336.367	888.320.314.010	1.166.805.736.430
Mei / May	1.193	571	1.958	1.403.216.822.020	931.210.983.145	1.176.907.477.121
Juni / June	1.195	587	1.967	1.404.371.593.488	921.205.520.127	1.164.129.789.247
Juli / July	1.207	600	1.962	1.408.960.642.224	934.266.178.539	1.186.750.132.010
Agustus / August	1.221	613	1.980	1.412.826.226.318	1.026.703.420.163	1.194.923.168.722
September / September	1.242	635	2.014	1.438.439.395.824	1.039.346.753.022	1.213.942.481.180
Oktober / October	1.243	653	2.056	1.429.002.646.097	1.064.319.686.425	1.236.700.809.994
November / November	1.275	673	2.074	1.501.391.698.693	1.102.160.441.232	1.249.840.385.302
Desember / December	1.268	680	2.089	1.455.927.478.484	1.106.616.123.494	1.271.803.492.647
Jumlah/Total	14.417	7.120	23.786	16.683.792.187.938	11.573.776.810.382	14.348.455.846.761

Catatan/Note: ...

Sumber/Source: Otoritas Jasa Keuangan (OJK)/Financial Services Authority

Tabel
Table 9.21

Jumlah Rekening dan Nominal Giro Bank Umum Per Bulan di Kabupaten Badung, 2023
Number of Accounts and Current Accounts of Commercial Banks Per Month in Badung Regency, 2023

Bulan Month	Giro Current Accounts			
	Jumlah Rekening Rp. Total Account Rp.	Jumlah Rekening Valuta Asing Number of Foreign Exchange Accounts	Nominal Rp. Nominal Rp.	Nominal Valuta Asing Foreign Currency Nominal
(1)	(2)	(3)	(4)	(5)
Januari / January	16.584	1.603	5.671.524.043.440	1.074.513.025.148
Februari / February	16.815	1.629	5.382.634.866.694	1.068.653.335.479
Maret / March	17.011	1.678	5.712.359.387.094	1.082.765.603.778
April / April	17.014	1.679	5.894.001.074.109	1.090.591.694.565
Mei / May	17.197	1.731	5.989.433.810.457	1.124.139.325.342
Juni / June	17.315	1.754	6.492.863.796.581	1.062.760.614.351
Juli / July	17.465	1.763	7.156.600.231.231	1.079.138.563.256
Agustus / August	17.543	1.767	7.931.120.241.978	1.022.728.003.550
September / September	17.689	1.785	8.045.625.531.505	988.245.657.671
Oktober / October	17.864	1.803	6.859.505.294.290	1.014.436.835.309
November / November	18.005	1.820	6.817.161.822.479	996.922.454.940
Desember / December	18.071	1.815	6.282.096.569.464	971.075.376.084
Jumlah/Total	208.573	20.827	78.234.926.669.322	12.575.970.489.473

Catatan/Note: ...

Sumber/Source: Otoritas Jasa Keuangan (OJK)/Financial Services Authority

Tabel
Table 9.22**Jumlah Rekening dan Nominal Tabungan Bank Umum Per Bulan di Kabupaten Badung, 2023**
Number of Accounts and Saving Accounts of Commercial Banks Per Month in Badung Regency, 2023

Bulan Month	Tabungan Saving Accounts			
	Jumlah Rekening Rp. Total Account Rp.	Jumlah Rekening Valuta Asing Number of Foreign Exchange Accounts	Nominal Rp. Nominal Rp.	Nominal Valuta Asing Foreign Currency Nominal
(1)	(2)	(3)	(4)	(5)
Januari / January	894.464	82.240	14.183.221.439.764	2.003.162.048.219
Februari / February	900.225	85.677	14.950.472.555.613	2.153.845.849.333
Maret / March	909.534	88.857	15.293.900.104.284	2.129.357.440.144
April / April	912.213	90.807	15.724.536.499.152	2.144.627.009.039
Mei / May	922.587	92.968	16.122.179.304.546	2.089.558.068.626
Juni / June	934.486	94.383	16.558.207.638.651	2.005.540.576.077
Juli / July	947.834	95.020	16.870.294.104.159	1.995.505.174.244
Agustus / August	960.821	95.571	17.348.095.634.605	2.000.072.502.720
September / September	971.566	96.305	17.487.797.306.146	1.959.583.466.367
Oktober / October	984.265	97.286	18.562.292.420.448	1.862.783.819.104
November / November	995.342	98.263	18.286.218.161.472	1.867.601.136.920
Desember / December	1.004.573	99.685	18.255.248.022.308	1.849.308.459.157
Jumlah/Total	11.337.910	1.117.062	199.642.463.191.148	24.060.945.549.950

Catatan/Note: ...

Sumber/Source: Otoritas Jasa Keuangan (OJK)/Financial Services Authority

Tabel
Table 9.23**Jumlah Rekening dan Nominal Deposito Bank Umum Per Bulan di Kabupaten Badung, 2023**
Number of Accounts and Deposit Accounts of Commercial Banks Per Month in Badung Regency, 2023

Bulan Month	Deposito Deposit Accounts			
	Jumlah Rekening Rp. Total Account Rp.	Jumlah Rekening Valuta Asing Number of Foreign Exchange Accounts	Nominal Rp. Nominal Rp.	Nominal Valuta Asing Foreign Currency Nominal
(1)	(2)	(3)	(4)	(5)
Januari / January	19.207	217	5.596.504.302.056	66.987.300.963
Februari / February	19.372	222	5.751.162.208.852	73.020.337.700
Maret / March	19.782	228	5.848.734.970.143	72.810.491.019
April / April	19.934	223	5.932.819.308.068	69.842.018.571
Mei / May	20.240	231	6.057.742.260.439	88.289.862.185
Juni / June	20.531	231	6.223.610.043.807	85.918.831.755
Juli / July	20.901	233	6.430.368.691.993	83.133.853.320
Agustus / August	21.253	236	6.658.093.310.813	83.452.217.823
September / September	21.405	235	6.919.611.533.416	82.907.963.280
Oktober / October	21.644	240	6.947.847.615.776	87.611.370.508
November / November	21.842	257	7.056.417.205.720	90.863.026.313
Desember / December	22.116	291	7.271.552.297.992	120.862.610.172
Jumlah/Total	248.227	2.844	76.694.463.749.075	1.005.699.883.609

Catatan/Note: ...

Sumber/Source: Otoritas Jasa Keuangan (OJK)/Financial Services Authority

Tabel
Table 9.24

Posisi Pinjaman (Rupiah) yang Diberikan oleh Bank Perkreditan Rakyat (BPR) pada Kelompok BPR/BPRS menurut Jenis Penggunaan Per Bulan di Kabupaten Badung, 2023
Loan Position (Rupiah) Provided by BPR to BPR / BPRS Groups by Type of Usage Per Month in Badung Regency, 2023

Bulan Month	Modal Kerja Working Capital		Investasi Investation		Konsumsi Consumption	
	Rekening Accounts	Nominal Nominal	Rekening Accounts	Nominal Nominal	Rekening Accounts	Nominal Nominal
(1)	(2)	(3)	(4)	(5)	(6)	(7)
Januari / January	7.261	1.524.637.547.033	1.207	388.500.038.049	10282	993.143.633.339
Februari / February	7.669	1.535.182.686.675	1.216	398.026.554.230	10319	1.001.231.733.338
Maret / March	7.858	1.522.152.128.534	1.205	390.651.906.146	10436	1.018.589.820.771
April / April	7.903	1.527.875.222.398	1.207	391.310.686.292	10481	1.017.535.902.592
Mei / May	8.015	1.544.373.668.026	1.196	384.753.714.708	10526	1.031.273.474.530
Juni / June	8.035	1.555.905.292.380	1.224	384.374.898.187	10567	1.065.500.209.589
Juli / July	7.798	1.516.699.751.317	1.234	383.552.108.655	10611	1.066.638.724.006
Agustus / August	7.553	1.506.473.725.701	1.236	401.457.996.982	10604	1.073.142.292.304
September / September	7.377	1.534.385.663.184	1.247	412.995.362.797	10676	1.079.324.158.426
Oktober / October	7.183	1.554.418.756.825	1.257	404.855.198.879	10745	1.097.950.001.923
November / November	6.783	1.548.897.564.998	1.273	411.434.003.706	10766	1.102.605.578.487
Desember / December	6.507	1.568.503.513.706	1.309	435.234.321.334	10927	1.113.329.129.130
Jumlah/Total	89.942	18.439.505.520.777	14.811	4.787.146.789.965	126.940	12.660.264.658.435

Catatan/Note: ...

Sumber/Source: Otoritas Jasa Keuangan (OJK)/Financial Services Authority

Tabel
Table 9.25

Jumlah Rekening dan Nominal Tabungan pada BPR Per Bulan di Kabupaten Badung, 2023
Number of Accounts and Nominal Savings at BPR Per Month in Badung Regency, 2023

Bulan Month	Tabungan Saving Accounts	
	Jumlah Rekening Rp. Total Accounts Rp.	Nominal Rp. Nominal
(1)	(2)	(3)
Januari / January	153.785	831.217.629.395
Februari / February	154.288	836.510.212.456
Maret / March	154.703	858.688.257.995
April / April	153.572	856.888.383.562
Mei / May	153.973	866.986.803.715
Juni / June	153.798	873.434.244.660
Juli / July	153.915	871.875.947.376
Agustus / August	154.392	925.639.254.489
September / September	154.594	928.079.774.515
Oktober / October	154.095	963.912.519.774
November / November	153.562	984.150.699.941
Desember / December	153.617	1.033.510.046.020
Jumlah/Total	1.848.294	10.830.893.773.898

Catatan/Note: ...

Sumber/Source: Otoritas Jasa Keuangan (OJK)/Financial Services Authority

Tabel
Table 9.26**Jumlah Rekening dan Nominal Deposito pada BPR Per Bulan di Kabupaten Badung, 2023**
Number of Accounts and Nominal Deposits at BPR Per Month in Badung Regency, 2023

Bulan Month	Deposito Deposit Accounts	
	Jumlah Rekening Rp. Total Accounts Rp.	Nominal Rp. Nominal
(1)	(2)	(3)
Januari / January	20.407	2.719.969.957.442
Februari / February	20.554	2.719.988.999.236
Maret / March	20.698	2.734.023.406.609
April / April	20.891	2.786.355.666.443
Mei / May	21.012	2.778.894.004.225
Juni / June	21.220	2.845.705.840.265
Juli / July	21.286	2.884.426.209.371
Agustus / August	21.572	2.916.202.045.761
September / September	21.699	2.932.378.225.368
Oktober / October	21.873	2.997.870.169.113
November / November	22.040	3.042.125.835.008
Desember / December	22.129	3.059.115.862.391
Jumlah/Total	255.381	34.417.056.221.232

Catatan/Note: ...

Sumber/Source: Otoritas Jasa Keuangan (OJK)/Financial Services Authority

Tabel 9.27
Table**Posisi Pinjaman (Rupiah) yang Diberikan oleh Bank
Pembiayaan Rakyat Syariah (BPRS) pada Kelompok BPR/
BPRS menurut Jenis Penggunaan dan Bulan di Kabupaten
Badung, 2023****Loan Position (Rupiah) Provided by Sharia Rural Banks
(BPRS) to the BPR / BPRS Group by Type of Use and Month in
Badung Regency, 2023**

Bulan Month	Modal Kerja Working Capital		Investasi Investation		Konsumsi Consumption	
	Rekening Accounts	Nominal Nominal	Rekening Accounts	Nominal Nominal	Rekening Accounts	Nominal Nominal
(1)	(2)	(3)	(4)	(5)	(6)	(7)
Januari / January	122	6.397.401.149	79	5.160.048.522	91	2.402.832.670
Februari / February	124	6.405.745.406	81	5.225.276.300	85	2.031.917.171
Maret / March	122	6.315.439.480	81	5.114.740.068	79	1.949.875.373
April / April	123	6.146.102.991	80	5.007.105.961	77	1.869.099.421
Mei / May	125	6.279.164.272	80	4.914.307.967	74	1.824.684.201
Juni / June	123	6.172.871.050	79	4.850.642.003	77	1.911.041.098
Juli / July	115	6.046.306.364	76	4.668.764.811	75	1.896.103.376
Agustus / August	118	6.190.246.282	73	4.532.840.811	73	1.893.167.683
September / September	117	6.012.486.472	68	4.360.396.355	69	1.901.061.610
Oktober / October	119	6.459.061.195	64	4.136.181.007	68	1.852.155.295
November / November	119	6.704.226.631	62	3.942.852.667	72	2.198.865.934
Desember / December	118	6.728.259.806	57	3.416.680.458	78	2.357.017.774
Jumlah/ Total	1.445	75.857.311.098	880	55.329.836.930	918	24.087.821.606

Catatan/Note: ...

Sumber/Source: Otoritas Jasa Keuangan (OJK)/Financial Services Authority

Tabel
Table 9.28**Jumlah Rekening dan Nominal Tabungan pada BPRS Per Bulan di Kabupaten Badung, 2023**
Number of Accounts and Nominal Savings at BPRS Per Month in Badung Regency, 2023

Bulan Month	Tabungan Saving Accounts	
	Jumlah Rekening Rp. Total Accounts Rp.	Nominal Rp. Nominal
(1)	(2)	(3)
Januari / January	1.610	6.259.814.722
Februari / February	1.608	5.927.079.273
Maret / March	1.600	6.383.159.344
April / April	1.588	5.638.886.007
Mei / May	1.595	6.356.142.317
Juni / June	1.593	6.739.530.249
Juli / July	1.568	6.606.090.156
Agustus / August	1.712	7.085.349.254
September / September	1.761	6.919.949.046
Oktober / October	1.751	6.478.536.220
November / November	1.748	–
Desember / December	1.749	6.261.002.573
Jumlah/Total	19.883	70.655.539.161

Catatan/Note: ...

Sumber/Source: Otoritas Jasa Keuangan (OJK)/Financial Services Authority

Tabel 9.29
Table**Jumlah Rekening dan Nominal Deposito pada BPRS Per Bulan di Kabupaten Badung, 2023**
Number of Accounts and Nominal Deposits at BPRS Per Month in Badung Regency, 2023

Bulan Month	Deposito Deposit Accounts	
	Jumlah Rekening Rp. Total Accounts Rp.	Nominal Rp. Nominal
(1)	(2)	(3)
Januari / January	84	8.913.984.975
Februari / February	83	6.986.992.371
Maret / March	88	7.289.951.749
April / April	86	7.010.920.214
Mei / May	89	7.213.894.264
Juni / June	90	7.406.881.515
Juli / July	93	7.673.875.798
Agustus / August	97	8.290.416.141
September / September	105	9.116.395.595
Oktober / October	108	9.172.776.388
November / November	112	6.772.819.756
Desember / December	113	9.127.040.487
Jumlah/Total	1.148	94.975.949.253

Catatan/Note: ...

Sumber/Source: Otoritas Jasa Keuangan (OJK)/Financial Services Authority

10

**PENGELUARAN PENDUDUK
POPULATION EXPENDITURE**

Rp914.434

Pengeluaran Per-Kapita
Makanan



Rp1.281.731

Pengeluaran Per-Kapita
NonMakanan



Pengeluaran per-kapita makanan
Kabupaten Badung tahun 2023 sebesar

41,64persen

sedangkan pengeluaran per-
kapita non makanan sebesar

58,36persen

*Food per capita expenditure in Badung Regency in 2023 is **41.64 percent**, while
non-food per capita expenditure is **58.36 percent***

PENJELASAN TEKNIS

TECHNICAL NOTES

1. Kegiatan pengumpulan data sosial dan ekonomi yang dilaksanakan secara rutin oleh BPS melalui Survei Sosial Ekonomi Nasional (Susenas).
2. Sejak tahun 2011 sampai dengan 2014, pengumpulan data Susenas konsumsi pengeluaran rumah tangga dilaksanakan secara triwulanan. Mulai tahun 2015 pengumpulan data Susenas dilaksanakan dua kali dalam setahun, yakni pada Maret dan September.
3. Target sampel Susenas Maret adalah 6.320 rumah tangga yang tersebar di seluruh kabupaten/kota di Indonesia. Target sampel Susenas pada bulan September adalah sebanyak 1.440 rumah tangga.
4. Data hasil pencacahan Susenas Maret dapat disajikan untuk tingkat nasional, provinsi, dan kabupaten/kota. Sedangkan untuk data hasil Susenas September hanya dapat disajikan untuk tingkat nasional dan provinsi.
5. Data konsumsi/pengeluaran yang dikumpulkan pada Susenas Maret dibagi menjadi dua kelompok, yaitu makanan dan bukan makanan. Jumlah komoditas makanan sebanyak 184 komoditas. Pengumpulan data kelompok makanan meliputi banyaknya

1. *Socioeconomic data collection activities are carried out regularly by the BPS-Statistics Indonesia through the National Socioeconomic Survey (Susenas).*
2. *Since 2011 to 2014, Susenas data collection of household consumption/expenditures was conducted quarterly. Starting in 2015, collection of data Susenas carry out twice a year, in March and September.*
3. *The March Susenas target sample covers 6.320 households spread out t all regency/municipality in Indonesia. The September Susenas target sample covers 1.440 households.*
4. *The result from Susenas data collection in March can be presented on national, provincial, and regency/municipal level estimates. While data collection in September can be disseminated only for the national and provincial levels.*
5. *The consumption/expenditures data collection in March Susenas are divided into two groups, namely food and non-food. The number of food commodity are 184 commodities. The food group data collection includes quantity and value of commodities consumed.*

- komoditas yang dikonsumsi beserta nilai pengeluarannya.
6. Pengumpulan data pada sebagian besar kelompok bukan makanan hanya mencakup nilai pengeluaran barang yang dikonsumsi, kecuali beberapa jenis barang tertentu juga dikumpulkan kuantitasnya, seperti listrik, air, gas, dan bahan bakar minyak (BBM).
 7. Referensi waktu survei yang digunakan adalah selama seminggu terakhir untuk konsumsi makanan dan sebulan atau setahun terakhir untuk konsumsi bukan makanan
6. *Data collection on most of non food groups cover only the value of expenditures consumed except for certain commodities which are also collected for its quantity, such as the use of electricity, water, gas, and fuel oil (BBM).*
 7. *The survey time reference period is previous week before enumeration date for food consumption and last week or last year for non food consumption*

ULASAN

BAB 10 menunjukkan data tentang Pengeluaran Penduduk. Gambar 10.1 menunjukkan Persentase Pengeluaran per Kapita Se-Bulan Menurut Jenis Pengeluaran di Kabupaten Badung Tahun 2017-2023. Secara umum, persentase pengeluaran non makanan lebih banyak daripada makanan. Tahun 2023, persentase pengeluaran per kapita makanan sebesar 41,64 persen dan non makanan sebesar 58,36 persen. Gambar 10.2 menunjukkan persentase penduduk menurut kelompok pengeluaran per kapita per bulan di Kabupaten Badung tahun 2023.

Data pengeluaran penduduk dibagi menjadi pengeluaran komoditas makanan dan non makanan. Komoditas makanan meliputi konsumsi padi-padian, umbi-umbian, ikan, daging, telur, sayuran, kacang, buah, minyak dan kelapa, bahan minuman, bumbu, rokok, dan makanan minuman jadi. Komoditas non makanan meliputi perumahan dan fasilitas rumah tangga, aneka barang jasa, pakaian, barang tahan lama, pajak, pungutan, asuransi, dan keperluan pesta/upacara.

DESCRIPTION

CHAPTER 10 shows data on Population Expenditures. Figure 10.1 shows the Percentage of Expenditure per Capita per Month by Type of Expenditure in Badung Regency in 2017-2023. In general, the percentage of non-food expenditure is higher than that of food. In 2023, the percentage of food expenditure per capita is 41.64 percent and non-food is 58.36 percent. Figure 10.2 shows the percentage of population according to per capita expenditure groups per month in Badung Regency in 2023.

Population expenditure data is divided into expenditure on food and non-food commodities. Food commodities include consumption of grains, tubers, fish, meat, eggs, vegetables, nuts, fruit, oil and coconut, beverage ingredients, spices, cigarettes and ready-made food and beverages. Non-food commodities include housing and household facilities, various service goods, clothing, durable goods, taxes, levies, insurance, and party/ceremonial needs.

Gambar 10.1
Figures

Persentase Pengeluaran per Kapita Sebulan Menurut Jenis Pengeluaran di Kabupaten Badung, 2017-2023
Percentage of Monthly Average Expenditure per Capita by Kind of Expenditure in Badung Regency, 2017-2023

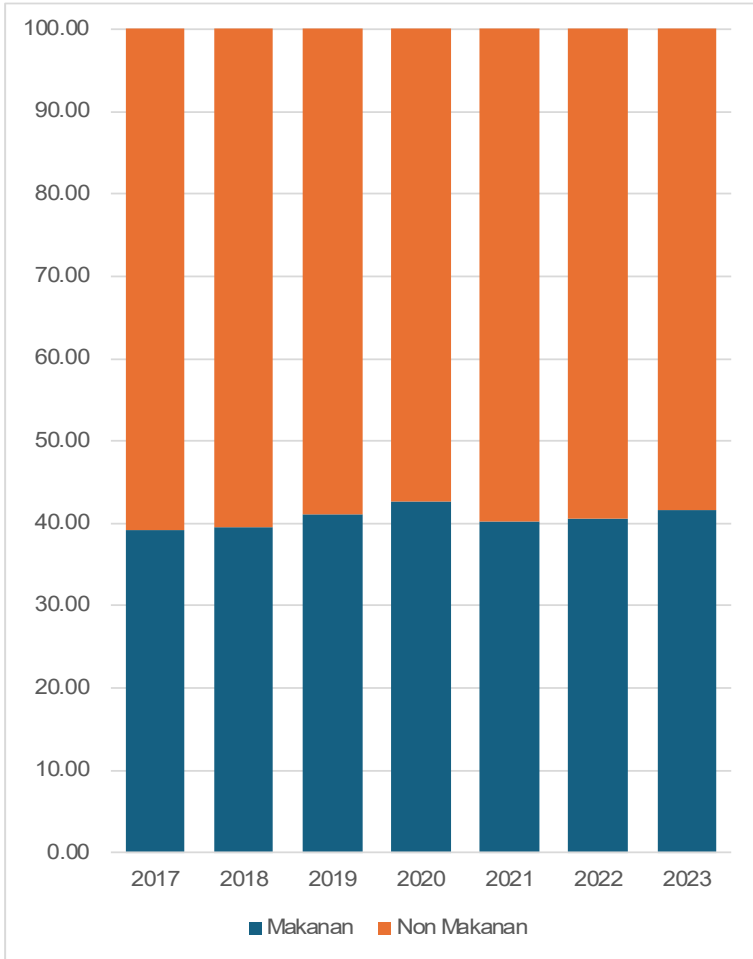

Sumber/Source : Badan Pusat Statistik, Survei Sosial Ekonomi Nasional (Susenas) Maret/BPS-Statistics Indonesia

Gambar 10.2
Figures

Persentase Penduduk Menurut Kelompok Pengeluaran per Kapita Sebulan di Kabupaten Badung, 2023
Percentage of Population by Expenditure per Capita a Month in Badung Regency, 2023

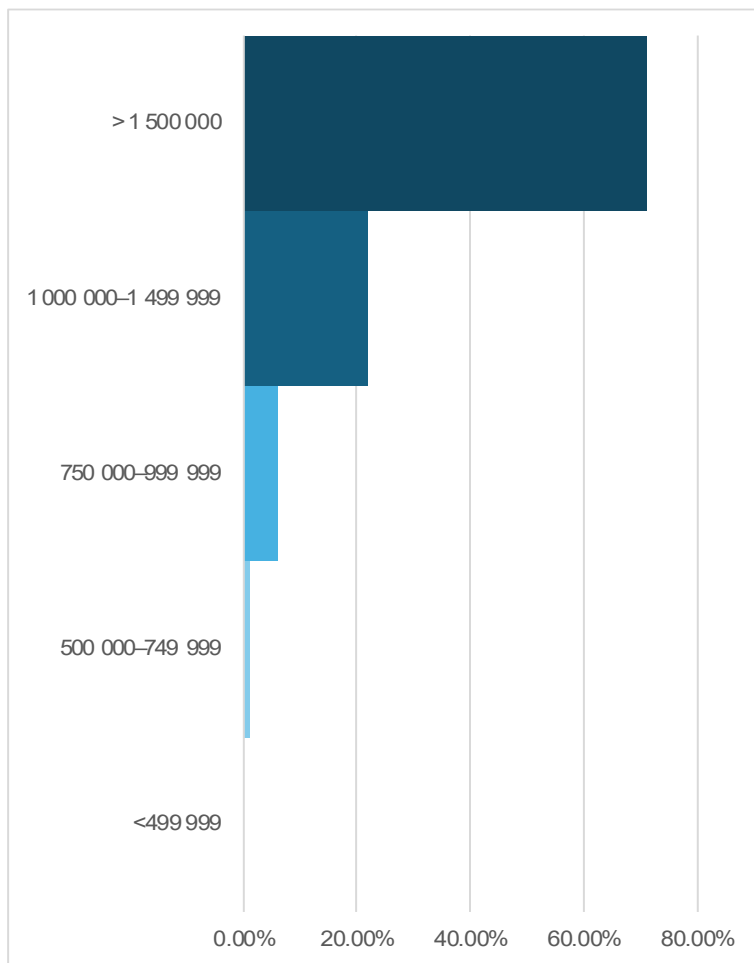

Sumber/Source : Badan Pusat Statistik, Survei Sosial Ekonomi Nasional (Susenas) Maret/BPS-Statistics Indonesia

Tabel
Table 10.1

Rata-rata Pengeluaran per Kapita Sebulan Menurut Kelompok Komoditas (rupiah) di Kabupaten Badung, 2022 dan 2023
Monthly Average Expenditure per Capita by Commodity Group (rupiahs) in Badung Regency, 2022 and 2023

Kelompok Komoditas/Commodity Group	2022	2023
(1)	(2)	(3)
Makanan/Food		
Padi-padian/ <i>Cereals</i>	85.446,00	88.445
Umbi-umbian/ <i>Tubers</i>	7.193,00	9.077
Ikan/udang/cumi/kerang/ <i>Fish/shrimp/common squid/shells</i>	40.374,00	53.075
Daging/ <i>Meat</i>	50.847,00	55.996
Telur dan susu/ <i>Eggs and milk</i>	34.305,00	44.269
Sayur-sayuran/ <i>Vegetables</i>	55.080,00	63.572
Kacang-kacangan/ <i>Legumes</i>	15.095,00	17.536
Buah-buahan/ <i>Fruits</i>	35.645,00	38.204
Minyak dan kelapa/ <i>Oil and coconut</i>	18.148,00	15.897
Bahan minuman/ <i>Beverage stuffs</i>	14.714,00	16.744
Bumbu-bumbuan/ <i>Spices</i>	13.785,00	17.884
Konsumsi lainnya/ <i>Miscellaneous food items</i>	11.028,00	15.717
Makanan dan minuman jadi/ <i>Prepared food and beverages</i>	272.949,00	419.920
Rokok/ <i>Cigarettes</i>	52.664,00	58.098
Jumlah makanan/Total food	707.274,00	914.434
Bukan makanan/Non-food		
Perumahan dan fasilitas rumah tangga/ <i>Housing and household facilities</i>	621.483,00	686.313
Aneka barang dan jasa/ <i>Goods and services</i>	200.066,00	227.468
Pakaian, alas kaki, dan tutup kepala/ <i>Clothing, footwear, and headgear</i>	19.701,00	33.126
Barang tahan lama/ <i>Durable goods</i>	26.042,00	133.550
Pajak, pungutan, dan asuransi/ <i>Taxes and insurance</i>	86.205,00	94.714
Keperluan pesta dan upacara/kenduri/ <i>Parties and ceremonies</i>	81.198,00	106.559
Jumlah bukan makanan/Total non-food	1.034.694,00	1.281.731
Jumlah/Total	1.741.969,00	2.196.165

Catatan/Note: ...

Sumber/Source: Badan Pusat Statistik, Survei Sosial Ekonomi Nasional (Susenas) Maret 2021 dan Maret 2022/BPS-Statistics Indonesia, National Socioeconomic Survey

Tabel
Table 10.2**Persentase Pengeluaran per Kapita Sebulan Menurut Kelompok Komoditas di Kabupaten Badung, 2022 dan 2023**
Percentage of Monthly Expenditure per Capita by Commodity Group in Badung Regency, 2022 and 2023

Kelompok Komoditas/Commodity Group	2022	2023
(1)	(2)	(3)
Makanan/Food		
Padi-padian/ <i>Cereals</i>	12,08	9,67
Umbi-umbian/ <i>Tubers</i>	1,02	0,99
Ikan/udang/cumi/kerang/ <i>Fish/shrimp/common squid/shells</i>	5,71	5,80
Daging/ <i>Meat</i>	7,19	6,12
Telur dan susu/ <i>Eggs and milk</i>	4,85	4,84
Sayur-sayuran/ <i>Vegetables</i>	7,79	6,95
Kacang-kacangan/ <i>Legumes</i>	2,13	1,92
Buah-buahan/ <i>Fruits</i>	5,04	4,18
Minyak dan kelapa/ <i>Oil and coconut</i>	2,57	1,74
Bahan minuman/ <i>Beverage stuffs</i>	2,08	1,83
Bumbu-bumbuan/ <i>Spices</i>	1,95	1,96
Konsumsi lainnya/ <i>Miscellaneous food items</i>	1,56	1,72
Makanan dan minuman jadi/ <i>Prepared food and beverages</i>	38,59	45,92
Rokok/ <i>Cigarettes</i>	7,45	6,35
Jumlah makanan/Total food	100,00	100,00
Bukan makanan/Non-food		
Perumahan dan fasilitas rumah tangga/ <i>Housing and household facilities</i>	60,06	53,55
Aneka barang dan jasa/ <i>Goods and services</i>	19,34	17,75
Pakaian, alas kaki, dan tutup kepala/ <i>Clothing, footwear, and headgear</i>	1,90	2,58
Barang tahan lama/ <i>Durable goods</i>	2,52	10,42
Pajak, pungutan, dan asuransi/ <i>Taxes and insurance</i>	8,33	7,39
Keperluan pesta dan upacara/kenduri/ <i>Parties and ceremonies</i>	7,85	8,31
Jumlah bukan makanan/Total non-food	100,00	100,00
Jumlah/Total	100,00	100,00

Catatan/Note: ...

Sumber/Source: Badan Pusat Statistik, Survei Sosial Ekonomi Nasional (Susenas) Maret 2021 dan Maret 2022/BPS-Statistics Indonesia, National Socioeconomic Survey

Tabel
Table 10.3**Persentase Penduduk Menurut Golongan Pengeluaran Per Kapita Sebulan di Kabupaten Badung, 2023**
Percentage of Population by Class of Monthly Expenditure per Capita in Badung Regency, 2023

Golongan Pengeluaran Per Kapita Sebulan (rupiah) <i>Class of Monthly Expenditure per Capita (rupiahs)</i>	Persentase Penduduk <i>Percentage of Population</i>
(1)	(2)
< 150.000	0,00
150.000–199.999	0,00
200.000–299.999	0,00
300.000–499.999	0,00
500.000–749.999	1,10
750.000–999.999	6,04
1.000.000–1.499.999	21,90
> 1.500.000	70,96
Jumlah/Total	100,00

Catatan/Note: ...

Sumber/Source: Badan Pusat Statistik, Survei Sosial Ekonomi Nasional (Susenas) Maret/BPS-Statistics Indonesia, National Socioeconomic Survey March

Tabel
Table 10.4**Rata-Rata Pengeluaran per Kapita Se-Bulan Menurut Jenis Pengeluaran di Kabupaten Badung Tahun 2011 - 2023**
Monthly Average Expenditure Per Capita by Kind of Expenditure in Badung Regency, 2011 - 2023

Tahun Year	Makanan Food		Non Makanan Non Food		Total (Rp)
	Rupiah Nominal	% Percentage	Rupiah Nominal	% Percentage	
(1)	(2)	(3)	(4)	(5)	(6)
2011	399.450	39,29	617.273	60,71	1.016.723
2012	483.372	39,89	728.313	60,11	1.211.685
2013	504.576	37,89	827.250	62,11	1.331.826
2014	562.821	39,84	849.935	60,16	1.412.756
2015	474.871	39,82	717.712	60,18	1.192.583
2016	552.844	40,75	803.760	59,25	1.356.604
2017	803.266	39,23	1.244.263	60,77	2.047.529
2018	725.574	39,48	1.112.070	60,52	1.837.644
2019	756.619	41,13	1.082.936	58,87	1.839.555
2020	816.074	42,64	1.097.757	57,36	1.913.831
2021	730.046	40,29	1.081.761	59,71	1.811.807
2022	707.274	40,60	1.034.694	59,40	1.741.969
2023	914.434	41,64	1.281.731	58,36	2.196.165

Catatan/Note: ...

Sumber/Source: Badan Pusat Statistik, Survei Sosial Ekonomi Nasional (Susenas) Maret/BPS-Statistics Indonesia, National Socioeconomic Survey March

11

PERDAGANGAN TRADE



649 Swalayan/Mini Market
Supermarket/Modern Market



15 Kompleks Pertokoan
Shopping Complex



65 Pasar Umum
Public Market

Jenis pusat perdagangan terbanyak di Kabupaten Badung adalah **pasar modern/minimarket/swalayan** sebanyak **649**
*Number of **modern grocery/minimarket** in Badung Regency are **649**. This is the the highest number of market type in Badung Regency*

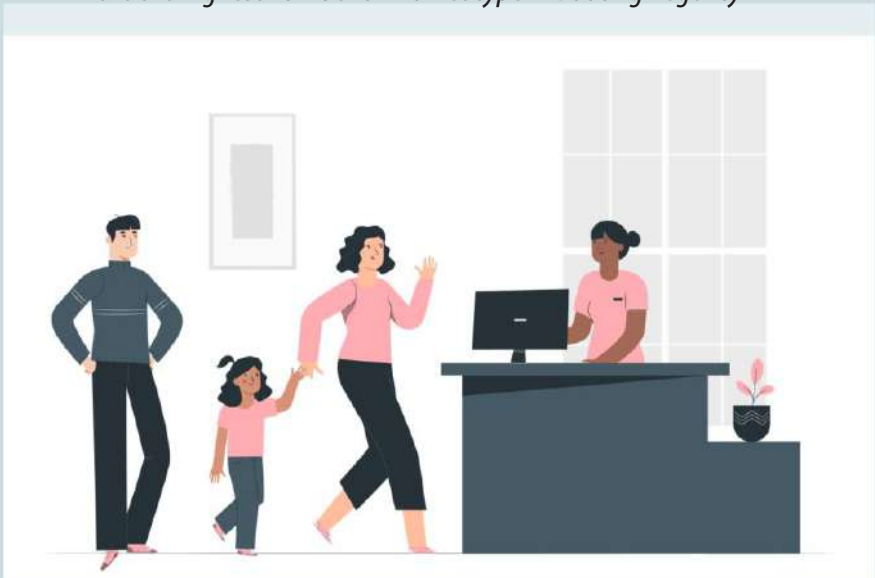

PENJELASAN TEKNIS

1. Sistem pencatatan Statistik Ekspor dan Impor adalah "General Trade" dengan wilayah pencatatan meliputi seluruh wilayah kepabeanan Indonesia.
2. Pengesahan dokumen kepabeanan ekspor dan impor dilakukan oleh Bea dan Cukai berdasarkan Persetujuan Muat/Bongkar Barang.
3. Data ekspor berasal dari dokumen kepabeanan BC 3.0 atau yang disebut dokumen Pemberitahuan Ekspor Barang (PEB) yang diisi oleh eksportir.
4. Data impor berasal dari dokumen kepabeanan BC 2.0 atau yang disebut dokumen Pemberitahuan Impor Barang (PIB), Pemberitahuan Impor Barang Khusus (PIBK), Pemberitahuan Pabean Free Trade Zone (PPFTZ) dan dokumen kepabeanan BC 2.3 yang mencatat impor barang dari Luar Negeri ke Kawasan Berikat.
5. Barang-barang yang dikirim ke luar negeri untuk diolah dicatat sebagai ekspor, sedangkan hasil olahan yang dikembalikan ke Indonesia dicatat sebagai impor.
6. Barang-barang luar negeri yang diolah di dalam negeri dicatat sebagai barang impor meskipun barang olahan tersebut akan kembali ke luar negeri.
7. Barang-barang yang tidak dicakup dalam pencatatan: pakaian dan barang-barang

TECHNICAL NOTES

1. *The recording of export and import statistics is based on General Trade System covering all Indonesian customs areas.*
2. *The legalization of customs export and import documents is conducted by the Customs and Excise Office.*
3. *The export data are compiled based on customs export documents BC 3.0 or known as Export Declarations (PEB), filled by exporters.*
4. *The import data are compiled based on customs import documents BC 2.0 or known as Import Declarations Form (PIB), Import Declarations Form for Special Commodity (PIBK), Customs Declaration Form for Free Trade Zone (PPFTZ), and customs import documents BC 2.3 which records import goods from foreign country to Bounded Zones Area.*
5. *Goods send abroad for processing purposes are recorded as export while its product sent to Indonesia are recorded as import.*
6. *Foreign goods processed in Indonesia are still recorded as imports although the products will be sent to abroad.*
7. *The following goods are not included in the statistics: Clothing and passengers' jewelry, Luggage*

perhiasan penumpang, barang-barang bawaan penumpang dari/ke luar negeri untuk dipakai sendiri, kecuali lemari es, pesawat televisi, dan sebagainya, barang-barang untuk keperluan perwakilan kedutaan suatu negara, barang-barang ekspedisi dan ekshibisi atau pameran, barang-barang untuk militer yang diimpor langsung oleh angkatan bersenjata, pembungkus/peti kemas untuk diisi kembali, uang dan surat-surat berharga, barang-barang contoh.

8. Sistem pengolahan dokumen impor/ekspor Indonesia adalah sistem "Carry Over" yaitu dokumen ditunggu selama satu bulan, setelah bulan berjalan, sedangkan dokumen-dokumen yang terlambat akan diolah pada bulan berikutnya. Dengan demikian dokumen bulan-bulan sebelumnya yang terlambat diterima dan masuk pada bulan berjalan, diperlakukan sebagai dokumen bulan pengolahan.
9. Pelabuhan Muat adalah pelabuhan darimana barang diangkut ke luar negeri atau diekspor.
10. Negara tujuan adalah negara tujuan akhir yang diketahui untuk barang ekspor yang dikirim ke luar negeri.
11. Jenis komoditas adalah barang ekspor yang dicatat sesuai kode Harmonized System (HS).

of passengers for own use, except refrigerators, television sets, etc., Goods imported/exported for the use of foreign representative countries/embassies. goods for expeditions, and shows or exhibitions, military goods directly imported by the Armed Forces. packings/containers to be refilled. bank notes and securities h. Sample goods.

8. *The carry-over system is used in processing Indonesian export and import documents. Documents are processed one month after the current month, while those received later will be processed for the succeeding month. This means previous documents received in the current month will be treated as processed documents.*
9. *Port of loading is port where the goods are transported out of the country or exported.*
10. *Country of destination is country that is known to export goods sent abroad.*
11. *Type commodity is exported goods recorded based on Harmonized System (HS) code.*

ULASAN

BAB 11 menunjukkan data tentang Perdagangan. Gambar 11.1 menunjukkan Persentase Banyaknya Pasar Umum, Pertokoan, dan Pasar Swalayan/Toko Modern di Kabupaten Badung tahun 2022. Sebanyak 649 pasar di Kabupaten Badung adalah pasar swalayan/toko modern, 65 pasar umum, dan hanya 15 pertokoan.

DESCRIPTION

CHAPTER 11 shows data on Trade. Figure 11.1 shows the Percentage of Public Markets, Shops, and Supermarkets/Modern Shops in Badung Regency in 2022. A total of 649 markets in Badung Regency are supermarkets/modern shops, 65 are public markets, and only 15 are shops.

Gambar 11.1
Figures

Persentase Banyaknya Pasar Umum, Pertokoan, dan Pasar Swalayan/Toko Modern di Kabupaten Badung (%), 2023
Percentage of Public Market, Shopping Complex, and Supermarket in Badung Regency (%), 2022

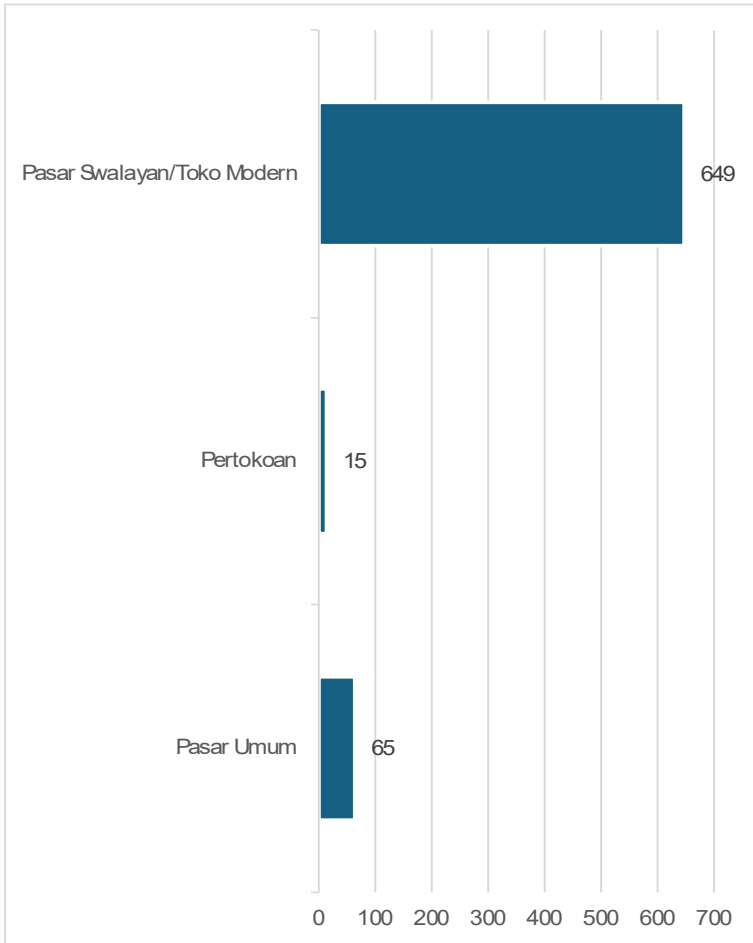

Sumber/Source : Dinas Koperasi, UKM, dan Perdagangan Kabupaten Badung/Cooperative, Small and Micro Business, Industry and Trade Department of Badung Regency

Tabel
Table 11.1**Banyaknya Pasar Umum, Pertokoan, dan Pasar Swalayan/
Toko Modern di Kabupaten Badung, 2023**
**Number of Public Market, Shopping Complex, and
Supermarket in Badung Regency, 2023**

Jenis Sarana Perdagangan <i>Type of Trading Facilities</i>	2022	2023
(1)	(2)	(3)
Pasar Umum/ <i>Public Market</i>	66	65
Pertokoan/ <i>Shopping Complex</i>	15	15
Pasar Swalayan/Toko Modern/ <i>Supermarket/Modern Market</i>	649	649
Jumlah/Total	730	729

Catatan/*Note*: ...Sumber/*Source*: Dinas Koperasi, UKM, dan Perdagangan Kabupaten Badung/*Cooperative, Small and Micro Business, Industry and Trade
Department of Badung Regency*

Tabel
Table 11.2**Jumlah Penyaluran Beras CBP (Cadangan Beras Pemerintah) di Gudang Bulog Sempidi Kabupaten Badung, 2021–2022**
Amount of CBP Rice Distribution at Bulog Warehouse in Badung Regency, 2021–2022

Jenis Sarana Perdagangan <i>Type of Trading Facilities</i>	2021	2022
(1)	(2)	(3)
I. Golongan		
TNI–AD	1.045.341	877.264
TNI–AL	–	–
TNI–AU	–	–
Polri	30.000	–
Kemensos	1.129,60	–
II. Non Golongan		
Karyawan Bulog	22.000	21.650
PKWT	4.440	5300
KPSH	860.870	4.844.504,40
Bansos BSB (2020), BB–PPKM (2021)	693.510	–
Lain–Lain	2.980	–
Jumlah I+II/Total	2.660.270,60	5.748.718,40

Catatan/Note: ...

Sumber/Source: Gudang Bulog Sempidi/Logistic Division Warehouse at Sempidi

12

SISTEM NERACA REGIONAL SYSTEM OF REGIONAL ACCOUNTS

Tahun 2023

Tahun 2022

11,29

Laju pertumbuhan PDRB Kabupaten Badung tahun 2023 tercatat sebesar 11,29 persen. Sektor dengan sumbangan terbesar terhadap kenaikan ini adalah **transportasi dan pergudangan**

*The GDP growth rate of Badung Regency in 2023 was recorded at 11.29 percent. The sectors with the largest contribution to this increase are **transportation and warehousing***



PENJELASAN TEKNIS**TECHNICAL NOTES**

1. Penghitungan statistik neraca nasional mengikuti buku petunjuk yang diterbitkan oleh Perserikatan Bangsa Bangsa (PBB) dikenal sebagai Sistem Neraca Nasional (SNN). SNN adalah rekomendasi internasional tentang bagaimana menyusun ukuran aktivitas ekonomi yang sesuai dengan standar neraca baku yang didasarkan pada prinsip-prinsip ekonomi. Salah satu bentuk adaptasi pencatatan statistik nasional adalah melakukan perubahan tahun dasar PDB Indonesia dari tahun 2000 ke 2010. Perubahan tahun dasar PDB dilakukan seiring dengan mengadopsi rekomendasi PBB yang tertuang dalam Sistem Neraca Nasional 2008 (SNA 2008).
2. Produk Domestik Regional Bruto (PDRB) pada tingkat regional (provinsi) menggambarkan kemampuan suatu wilayah untuk menciptakan nilai tambah pada suatu waktu tertentu. Untuk menyusun PDRB digunakan 2 pendekatan, yaitu lapangan usaha dan pengeluaran. Keduanya menyajikan komposisi data nilai tambah dirinci menurut sumber kegiatan ekonomi (lapangan usaha) dan menurut komponen penggunaannya. PDB maupun PDRB dari sisi lapangan usaha merupakan penjumlahan seluruh komponen nilai tambah.

1. *The method used to estimate national accounts statistics is based on the standard guidelines formed by United Nation known as System of National Accounts (SNA). SNA is the internationally agreed standard set of recommendations on how to compile measures of economic activity in accordance with strict accounting conventions based on economic principles. One of the improvement in the national statistical system is to rebase GDP form base year 2000 to 2010 in order to capture current economic condition. It is in line with the United Nations (UN) recommendation on 2008 SNA.*
2. *Gross Regional Domestic Product (GRDP) at the regional level (provinces/ regencies/ municipalities). To compile these statistics, two approaches have been used, i.e. "production approach" and "expenditure approach". The first approach is to measure value added produced by various kinds of economic activities, while the second approach is to measure final uses of the country's output. In other words, GDP/GRDP is the sum of total value added produced by all economic industries (activities) and the way of using it.*

3. PDRB menurut lapangan usaha mengalami perubahan klasifikasi dari 9 lapangan usaha menjadi 17 lapangan usaha. PDRB menurut lapangan usaha dirinci menurut total nilai tambah dari seluruh sektor ekonomi yang mencakup lapangan usaha Pertanian, Kehutanan, dan Perikanan; Pertambangan dan Penggalian; Industri Pengolahan; Pengadaan Listrik dan Gas; Pengadaan Air, Pengelolaan Sampah, Limbah dan Daur Ulang; Konstruksi; Perdagangan Besar dan Eceran, Reparasi Mobil dan Sepeda Motor; Transportasi dan Pergudangan; Penyediaan Akomodasi dan Makanan Minum; Informasi dan Komunikasi; Jasa Keuangan dan Asuransi; Real Estat; Jasa Perusahaan; Administrasi Pemerintahan, Pertahanan dan Jaminan Sosial Wajib; Jasa Pendidikan; Jasa Kesehatan dan Kegiatan Sosial; dan Jasa lainnya.
4. PDRB menurut pengeluaran mengalami perubahan klasifikasi dimana pengeluaran konsumsi Lembaga Non Profit yang Melayani Rumah Tangga (LNPR) yang sebelumnya termasuk bagian dari pengeluaran konsumsi rumah tanggamenjadi komponen terpisah. Sehingga klasifikasi PDRB menurut pengeluaran dirinci menjadi 7 komponen yaitu komponen pengeluaran konsumsi rumah tangga, pengeluaran konsumsi LNPR, pengeluaran konsumsi pemerintah, pembentukan modal
3. *GRDP by industry classification changes from 9 sectors to 17 industries. GRDP by industry is classified by types of economic activities such as Agriculture, Forestry and Fishing; Mining and Quarrying; Manufacturing; Electricity and Gas; Water supply, Sewerage, Waste Management and Remediation Activities; Construction; Wholesale and Retail Trade; Repair of Motor Vehicles and Motorcycles; Transportation and Storage; Accommodation and Food Service Activities; Information and Communication; Financial and Insurance Activities; Real Estate Activities; Business Activities; Public Administration; Defence and Compulsory Social Security; Education; Human Health and Social Work Activities; and Other Services Activities.*
4. *GRDP by expenditure classification changes where consumption expenditure Non-profit Institutions Serving Households (NPISH) previously included as part of household consumption expenditure is taken out into separate component. So that, GRDP by type of expenditures is classified into: household consumption expenditure, NPISH consumption expenditure, government consumption expenditure, gross fixed capitalformation, changes in inventories, exports of goods and*

tetap bruto, perubahan inventori, ekspor barang dan jasa, dan impor barang dan jasa.

services, and imports of goods and services.

ULASAN

BAB 12 menunjukkan data tentang Sistem Neraca Regional. Gambar 12.1 dan 12.2 menampilkan Produk Domestik Regional Bruto atas dasar harga berlaku dan atas dasar harga konstan menurut pengeluaran di Kabupaten Badung tahun 2019–2023. Secara umum pengeluaran didominasi oleh pengeluaran konsumsi rumah tangga dan pembentukan modal tetap bruto.

Pada tabel-tabel berikutnya ditampilkan data PDRB menurut lapangan usaha dan pengeluaran atas dasar harga berlaku maupun harga konstan. Data menunjukkan bahwa laju pertumbuhan PDRB tahun 2023 kembali mengalami kenaikan menjadi 11,29 dibandingkan tahun 2022.

DESCRIPTION

CHAPTER 12 shows data on the Regional Account System. Figures 12.1 and 12.2 show the Gross Regional Domestic Product at current prices and at constant prices by expenditure in Badung Regency in 2019–2023. In general, expenditures are dominated by household consumption expenditures and gross fixed capital formation.

In the following tables, the GRDP data by field of business and expenditure is displayed on the basis of current prices and constant prices. The data shows that the growth rate of GRDP in 2023 has again increased to 11.29 compared to 2022.

Gambar 12.1
Figures

Produk Domestik Regional Bruto Atas Dasar Harga Berlaku Menurut Jenis Pengeluaran di Kabupaten Badung (juta rupiah), 2021-2023
Gross Regional Domestic Product at Current Market Prices by Type of Expenditure in Badung Regency (million rupiahs), 2021-2023

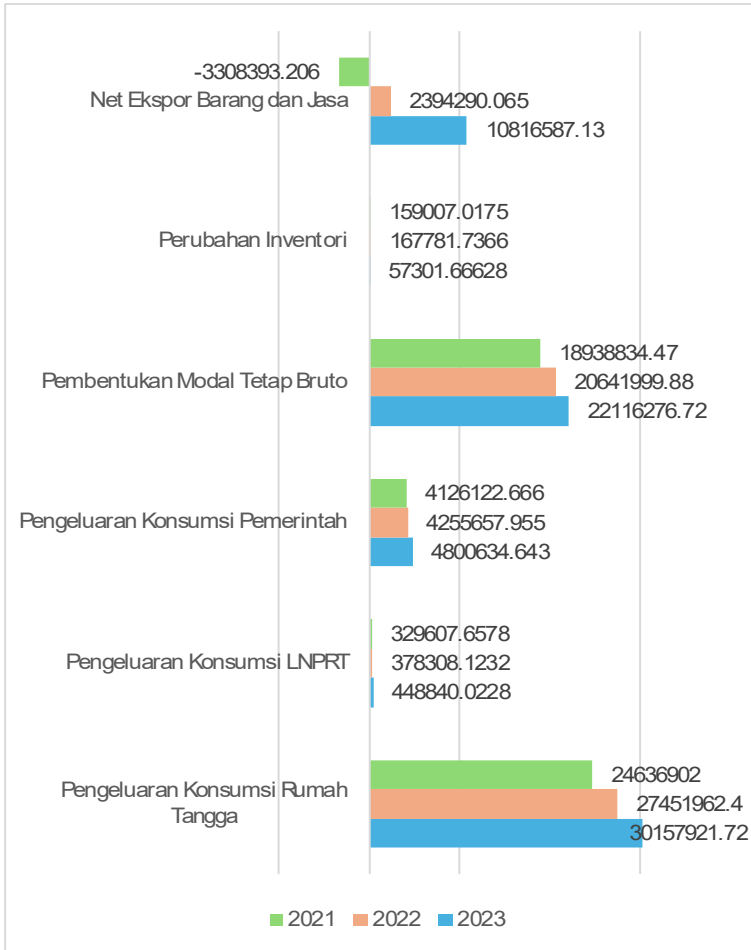

Sumber/Source : Badan Pusat Statistik, berbagai sensus, survei, dan sumber lainnya/BPS-Statistics Indonesia, various census, survey, and other sources

Gambar 12.2
Figures

Produk Domestik Regional Bruto Atas Dasar Harga Konstan 2010 Menurut Jenis Pengeluaran di Kabupaten Badung (juta rupiah), 2021-2023
Gross Regional Domestic Product at 2010 Constant Market Prices by Type of Expenditure in Badung Regency (million rupiahs), 2021-2023

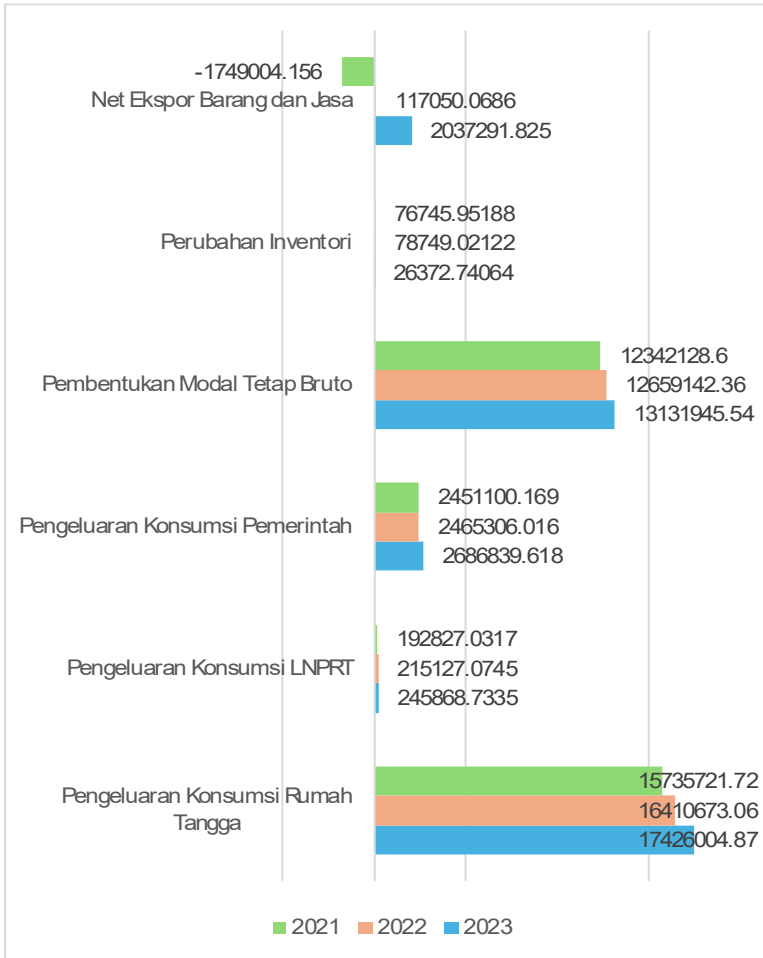

Sumber/Source : Badan Pusat Statistik, berbagai sensus, survei, dan sumber lainnya/BPS-Statistics Indonesia, various census, survey, and other sources

Tabel
Table 12.1.

Produk Domestik Regional Bruto Atas Dasar Harga Berlaku Menurut Lapangan Usaha di Kabupaten Badung (miliar rupiah), 2019–2023
Gross Regional Domestic Product at Current Market Prices by Industry in Baudng Regency (billion rupiahs), 2019–2023

Lapangan Usaha/Industry	2019	2020	2021	2022*	2023**
(1)	(2)	(3)	(4)	(5)	(6)
A Pertanian, Kehutanan, dan Perikanan/ <i>Agriculture, Forestry, and Fishing</i>	3.690,35	3.725,86	3.817,98	3.958,84	4.160,35
B Pertambangan dan Penggalian/ <i>Mining and Quarrying</i>	168,72	166,71	162,83	173,45	176,42
C Industri Pengolahan/ <i>Manufacturing</i>	2.270,38	2.157,15	2.149,64	2.340,27	2.447,36
D Pengadaan Listrik dan Gas/ <i>Electricity and Gas</i>	120,70	76,76	69,46	86,47	98,01
E Pengadaan Air; Pengelolaan Sampah, Limbah, dan Daur Ulang/ <i>Water Supply; Sewerage, Waste Management, and Remediation Activities</i>	130,21	128,87	122,32	126,00	133,72
F Konstruksi/ <i>Construction</i>	5.517,28	5.498,71	5.225,36	5.683,00	5.831,28
G Perdagangan Besar dan Eceran; Reparasi Mobil dan Sepeda Motor/ <i>Wholesale and Retail Trade; Repair of Motor Vehicles and Motorcycles</i>	4.001,29	3.820,09	3.838,16	4.320,98	4.738,45
H Transportasi dan Pergudangan/ <i>Transportation and Storage</i>	16.424,22	8.384,07	5.734,10	11.477,87	19.131,74
I Penyediaan Akomodasi dan Makan Minum/ <i>Accommodation and Food Service Activities</i>	17.929,06	11.993,93	10.415,39	13.034,22	16.870,40
J Informasi dan Komunikasi/ <i>Information and Communication</i>	3.517,86	3.908,08	4.073,86	4.133,37	4.216,55

Lanjutan Tabel/*Continued Table* 12.1

Lapangan Usaha/Industry		2019	2020	2021	2022*	2023**
(1)		(2)	(3)	(4)	(5)	(6)
K	Jasa Keuangan dan Asuransi/ <i>Financial and Insurance Activities</i>	1.543,42	1.501,16	1.487,86	1.753,19	2.043,88
L	Real Estat/ <i>Real Estate Activities</i>	1.973,19	2.012,48	2.064,84	2.204,54	2.278,75
M,N	Jasa Perusahaan/ <i>Business Activities</i>	417,67	410,12	402,67	458,28	508,42
O	Administrasi Pemerintahan, Pertahanan, dan Jaminan Sosial Wajib/ <i>Public Administration and Defence; Compulsory Social Security</i>	1.959,48	1.989,48	2.001,23	2.086,24	2.184,12
P	Jasa Pendidikan/ <i>Education</i>	1.880,33	1.919,16	1.946,43	1.965,51	1.980,37
Q	Jasa Kesehatan dan Kegiatan Sosial/ <i>Human Health and Social Work Activities</i>	800,01	864,31	905,96	942,24	986,58
R,S,T,U	Jasa Lainnya/ <i>Other Services Activities</i>	491,95	469,08	463,98	545,55	611,15
Produk Domestik Regional Bruto/<i>Gross Regional Domestic Product</i>		62.836,11	49.026,03	44.882,08	55.290,00	63.397,56

Catatan/Note: ...

Sumber/Source: Badan Pusat Statistik, berbagai sensus, survei dan sumber lain/*BPS-Statistics Indonesia, various census, survey, and other sources*

Tabel
Table 12.2

Produk Domestik Regional Bruto Atas Dasar Harga Konstan 2010 Menurut Lapangan Usaha di Kabupaten Badung (miliar rupiah), 2019–2023
Gross Regional Domestic Product at 2010 Constant Market Prices by Industry in Baudng Regency (billion rupiahs), 2019–2023

Lapangan Usaha/Industry		2019	2020	2021	2022*	2023**
(1)		(2)	(3)	(4)	(5)	(6)
A	Pertanian, Kehutanan, dan Perikanan/ <i>Agriculture, Forestry, and Fishing</i>	2.432,98	2.432,41	2.448,37	2.425,35	2.411,29
B	Pertambangan dan Penggalian/ <i>Mining and Quarrying</i>	114,72	112,31	109,34	114,02	112,25
C	Industri Pengolahan/ <i>Manufacturing</i>	1.616,14	1.517,79	1.492,32	1.571,51	1.588,61
D	Pengadaan Listrik dan Gas/ <i>Electricity and Gas</i>	73,03	46,39	41,97	51,28	57,14
E	Pengadaan Air; Pengelolaan Sampah, Limbah, dan Daur Ulang/ <i>Water Supply; Sewerage, Waste Management, and Remediation Activities</i>	104,72	102,99	96,71	97,62	101,30
F	Konstruksi/ <i>Construction</i>	3.867,01	3.854,50	3.623,64	3.781,42	3.814,48
G	Perdagangan Besar dan Eceran; Reparasi Mobil dan Sepeda Motor/ <i>Wholesale and Retail Trade; Repair of Motor Vehicles and Motorcycles</i>	2.924,81	2.723,56	2.688,24	2.849,67	3.007,16
H	Transportasi dan Pergudangan/ <i>Transportation and Storage</i>	6.480,17	3.448,36	2.394,37	3.574,47	5.216,55
I	Penyediaan Akomodasi dan Makan Minum/ <i>Accommodation and Food Service Activities</i>	9.953,51	6.929,68	6.086,50	7.208,84	8.686,70
J	Informasi dan Komunikasi/ <i>Information and Communication</i>	3.119,68	3.460,14	3.568,16	3.572,08	3.596,13

Lanjutan Tabel/*Continued Table 12.2*

Lapangan Usaha/Industry		2019	2020	2021	2022*	2023**
(1)		(2)	(3)	(4)	(5)	(6)
K	Jasa Keuangan dan Asuransi/ <i>Financial and Insurance Activities</i>	1.090,78	1.030,98	1.010,45	1.087,61	1.244,26
L	Real Estat/ <i>Real Estate Activities</i>	1.544,63	1.554,55	1.590,57	1.629,79	1.639,25
M,N	Jasa Perusahaan/ <i>Business Activities</i>	296,95	280,67	271,93	295,34	317,04
O	Administrasi Pemerintahan, Pertahanan, dan Jaminan Sosial Wajib/ <i>Public Administration and Defence; Compulsory Social Security</i>	1.422,58	1.392,58	1.371,59	1.386,19	1.413,66
P	Jasa Pendidikan/ <i>Education</i>	1.348,60	1.328,68	1.337,14	1.337,26	1.338,80
Q	Jasa Kesehatan dan Kegiatan Sosial/ <i>Human Health and Social Work Activities</i>	589,44	608,15	602,77	610,12	624,17
R,S,T,U	Jasa Lainnya/ <i>Other Services Activities</i>	346,72	324,07	315,44	353,99	385,52
Produk Domestik Regional Bruto/Gross Regional Domestic Product		37.326,47	31.147,82	29.049,52	31.946,55	35.554,32

Catatan/Note: ...

Sumber/Source: Badan Pusat Statistik, berbagai sensus, survei dan sumber lain/BPS-Statistics Indonesia, various census, survey, and other sources

Tabel
Table 12.3

Distribusi Persentase Produk Domestik Regional Bruto Atas Dasar Harga Berlaku Menurut Lapangan Usaha di Kabupaten Badung, 2019–2023
Percentage Distribution of Gross Regional Domestic Product at Current Market Prices by Industry in Baudng Regency, 2019–2023

Lapangan Usaha/ <i>Industry</i>	2019	2020	2021	2022*	2023**
(1)	(2)	(3)	(4)	(5)	(6)
A Pertanian, Kehutanan, dan Perikanan/ <i>Agriculture, Forestry, and Fishing</i>	5,87	7,6	8,51	7,16	6,08
B Pertambangan dan Penggalian/ <i>Mining and Quarrying</i>	0,27	0,34	0,36	0,31	0,26
C Industri Pengolahan/ <i>Manufacturing</i>	3,61	4,4	4,79	4,23	3,58
D Pengadaan Listrik dan Gas/ <i>Electricity and Gas</i>	0,19	0,16	0,15	0,16	0,14
E Pengadaan Air; Pengelolaan Sampah, Limbah, dan Daur Ulang/ <i>Water Supply; Sewerage, Waste Management, and Remediation Activities</i>	0,21	0,26	0,27	0,23	0,2
F Konstruksi/ <i>Construction</i>	8,78	11,22	11,64	10,28	8,53
G Perdagangan Besar dan Eceran; Reparasi Mobil dan Sepeda Motor/ <i>Wholesale and Retail Trade; Repair of Motor Vehicles and Motorcycles</i>	6,37	7,79	8,55	7,82	6,93
H Transportasi dan Pergudangan/ <i>Transportation and Storage</i>	26,14	17,1	12,78	20,76	27,97
I Penyediaan Akomodasi dan Makan Minum/ <i>Accommodation and Food Service Activities</i>	28,53	24,46	23,21	23,57	24,67
J Informasi dan Komunikasi/ <i>Information and Communication</i>	5,6	7,97	9,08	7,48	6,16
K Jasa Keuangan dan Asuransi/ <i>Financial and Insurance Activities</i>	2,46	3,06	3,32	3,17	2,99

Lanjutan Tabel/*Continued Table* 12.3

Lapangan Usaha/ <i>Industry</i>		2019	2020	2021	2022*	2023**
(1)		(2)	(3)	(4)	(5)	(6)
L	Real Estat/ <i>Real Estate Activities</i>	3,14	4,1	4,6	3,99	3,33
M,N	Jasa Perusahaan/ <i>Business Activities</i>	0,66	0,84	0,9	0,83	0,74
O	Administrasi Pemerintahan, Pertahanan, dan Jaminan Sosial Wajib/ <i>Public Administration and Defence; Compulsory Social Security</i>	3,12	4,06	4,46	3,77	3,19
P	Jasa Pendidikan/ <i>Education</i>	2,99	3,91	4,34	3,55	2,9
Q	Jasa Kesehatan dan Kegiatan Sosial/ <i>Human Health and Social Work Activities</i>	1,27	1,76	2,02	1,7	1,44
R,S,T,U	Jasa Lainnya/ <i>Other Services Activities</i>	0,78	0,96	1,03	0,99	0,89
Produk Domestik Regional Bruto/<i>Gross Regional Domestic Product</i>		100	100	100	100	100

Catatan/*Note*: ...Sumber/*Source*: Badan Pusat Statistik, berbagai sensus, survei dan sumber lain/*BPS-Statistics Indonesia, various census, survey, and other sources*

Tabel
Table 12.4

Laju Pertumbuhan Produk Domestik Regional Bruto Atas Dasar Harga Konstan 2010 Menurut Lapangan Usaha di Kabupaten Badung (persen), 2019–2023
Growth Rate of Gross Regional Domestic Product at 2010 Constant Market Prices by Industry in Baudng Regency (percent), 2019–2023

Lapangan Usaha/ <i>Industry</i>	2019	2020	2021	2022*	2023**
(1)	(2)	(3)	(4)	(5)	(6)
A Pertanian, Kehutanan, dan Perikanan/ <i>Agriculture, Forestry, and Fishing</i>	3,49	-0,02	0,66	-0,94	-0,58
B Pertambangan dan Penggalian/ <i>Mining and Quarrying</i>	4,19	-2,1	-2,65	4,28	-1,55
C Industri Pengolahan/ <i>Manufacturing</i>	6,04	-6,09	-1,68	5,31	1,09
D Pengadaan Listrik dan Gas/ <i>Electricity and Gas</i>	4,79	-36,48	-9,53	22,18	11,43
E Pengadaan Air; Pengelolaan Sampah, Limbah, dan Daur Ulang/ <i>Water Supply; Sewerage, Waste Management, and Remediation Activities</i>	5,44	-1,65	-6,1	0,95	3,77
F Konstruksi/ <i>Construction</i>	6,4	-0,32	-5,99	4,35	0,87
G Perdagangan Besar dan Eceran; Reparasi Mobil dan Sepeda Motor/ <i>Wholesale and Retail Trade; Repair of Motor Vehicles and Motorcycles</i>	8,06	-6,88	-1,3	6,01	5,53
H Transportasi dan Pergudangan/ <i>Transportation and Storage</i>	3,57	-46,79	-30,56	49,29	45,94
I Penyediaan Akomodasi dan Makan Minum/ <i>Accommodation and Food Service Activities</i>	5,17	-30,38	-12,17	18,44	20,5
J Informasi dan Komunikasi/ <i>Information and Communication</i>	8,63	10,91	3,12	0,11	0,67
K Jasa Keuangan dan Asuransi/ <i>Financial and Insurance Activities</i>	9,28	-5,48	-1,99	7,64	14,4

Lanjutan Tabel/*Continued Table* 12.4

Lapangan Usaha/ <i>Industry</i>		2019	2020	2021	2022*	2023**
(1)		(2)	(3)	(4)	(5)	(6)
L	Real Estat/ <i>Real Estate Activities</i>	7,01	0,64	2,32	2,47	0,58
M,N	Jasa Perusahaan/ <i>Business Activities</i>	6,28	-5,49	-3,11	8,61	7,35
O	Administrasi Pemerintahan, Pertahanan, dan Jaminan Sosial Wajib/ <i>Public Administration and Defence; Compulsory Social Security</i>	6,28	-2,11	-1,51	1,06	2,02
P	Jasa Pendidikan/ <i>Education</i>	6,41	-1,48	0,64	0,01	0,12
Q	Jasa Kesehatan dan Kegiatan Sosial/ <i>Human Health and Social Work Activities</i>	8,45	3,17	-0,88	1,22	2,3
R,S,T,U	Jasa Lainnya/ <i>Other Services Activities</i>	9,61	-6,53	-2,66	12,22	8,91
Produk Domestik Regional Bruto/<i>Gross Regional Domestic Product</i>		5,81	-16,55	-6,74	9,97	11,29

Catatan/*Note*: ...Sumber/*Source*: Badan Pusat Statistik, berbagai sensus, survei dan sumber lain/*BPS-Statistics Indonesia, various census, survey, and other sources*

Tabel
Table 12.5

Produk Domestik Regional Bruto Atas Dasar Harga Berlaku Menurut Jenis Pengeluaran di Kabupaten Badung (miliar rupiah), 2019–2023
Gross Regional Domestic Product at Current Market Prices by Type of Expenditure in Baudng Regency (billion rupiahs), 2019–2023

Jenis Pengeluaran Type of Expenditure	2019	2020	2021	2022*	2023**
(1)	(2)	(3)	(4)	(5)	(6)
Pengeluaran Konsumsi Rumah Tangga <i>Household Consumption Expenditure</i>	24.356,43	24.368,64	24.636,90	27.451,96	30.157,92
Pengeluaran Konsumsi LNPR <i>NPISH Consumption Expenditure</i>	327,84	321,11	329,61	378,31	448,84
Pengeluaran Konsumsi Pemerintah <i>Government Consumption Expenditure</i>	4.364,59	4.361,35	4.178,12	4.350,66	4.800,63
Pembentukan Modal Tetap Bruto <i>Gross Fixed Capital Formation</i>	22.461,08	19.929,40	18.993,83	20.770,50	22.116,28
Perubahan Inventori <i>Changes in Inventories</i>	185,77	143,68	159,01	167,78	57,30
Net Ekspor Barang dan Jasa <i>Net Exports of Goods and Services</i>	11.140,40	-98,15	-3.415,39	2.170,79	10.816,59
Produk Domestik Regional Bruto Gross Regional Domestic Product	62.836,11	49.026,03	44.882,08	55.290,00	68.397,56

Catatan/Note: ...

Sumber/Source: Badan Pusat Statistik, berbagai sensus, survei dan sumber lain/BPS-Statistics Indonesia, various census, survey, and other sources

Tabel
Table 12.6

Produk Domestik Regional Bruto Atas Dasar Harga Konstan 2010 Menurut Jenis Pengeluaran di Kabupaten Badung (miliar rupiah), 2019–2023
Gross Regional Domestic Product at 2010 Constant Market Prices by Type of Expenditure in Badung Regency (billion rupiahs), 2019–2023

Jenis Pengeluaran Type of Expenditure	2019	2020	2021	2022*	2023**
(1)	(2)	(3)	(4)	(5)	(6)
Pengeluaran Konsumsi Rumah Tangga <i>Household Consumption Expenditure</i>	16.414,86	15.705,04	15.735,72	16.410,67	17.426,00
Pengeluaran Konsumsi LNPRT <i>NPISH Consumption Expenditure</i>	195,21	190,11	192,83	215,13	245,87
Pengeluaran Konsumsi Pemerintah <i>Government Consumption Expenditure</i>	2.625,49	2.554,68	2.481,10	2.507,31	2.686,84
Pembentukan Modal Tetap Bruto <i>Gross Fixed Capital Formation</i>	15.403,79	13.412,63	12.385,97	12.712,98	13.131,95
Perubahan Inventori <i>Changes in Inventories</i>	67,36	60,62	76,75	78,75	26,37
Net Ekspor Barang dan Jasa <i>Net Exports of Goods and Services</i>	2.619,77	-775,25	-1.822,84	21,71	2.037,29
Produk Domestik Regional Bruto Gross Regional Domestic Product	37.326,47	31.147,82	29.049,52	31.946,55	33.490,66

Catatan/Note: ...

Sumber/Source: Badan Pusat Statistik, berbagai sensus, survei dan sumber lain/BPS-Statistics Indonesia, various census, survey, and other sources

13

PERBANDINGAN ANTAR KABUPATEN/KOTA REGENCY/MUNICIPAL COMPARISON

Pada tahun 2023, indeks pembangunan manusia Kabupaten Badung sebesar

81,6

Yang merupakan posisi **tertinggi kedua** setelah Kota Denpasar yaitu sebesar **83,93**

*In 2023, Badung Regency's human development index is **81.6**, the **second** highest after Denpasar City, which is 83.93*

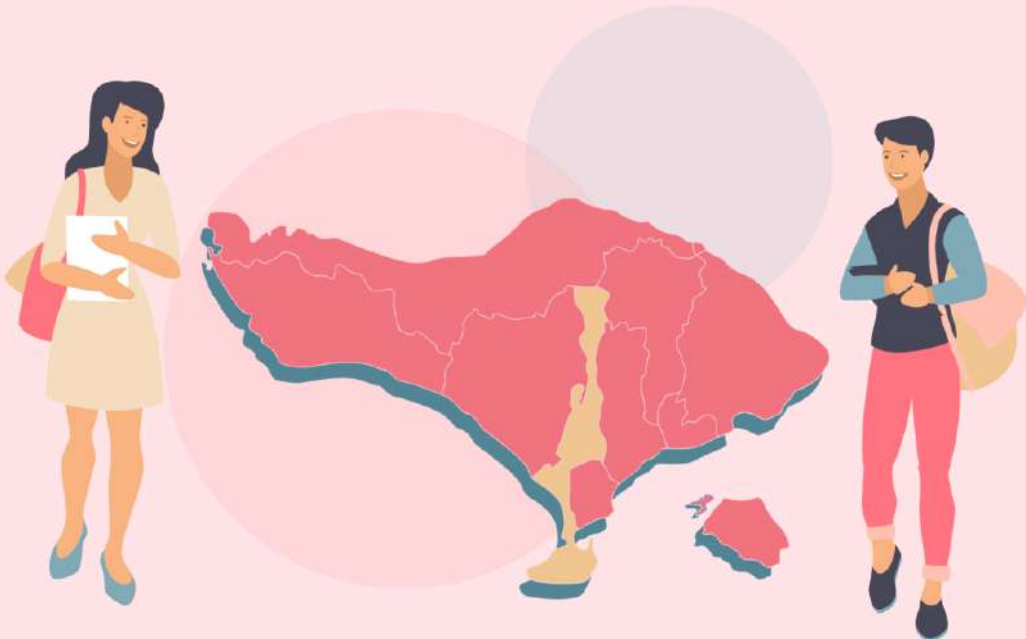

PENJELASAN TEKNIS

1. Perbandingan antar provinsi menyajikan gambaran informasi provinsi-provinsi di Indonesia yang antara lain mencakup data jumlah penduduk, PDRB, laju inflasi, jumlah penduduk miskin, Indeks Pembangunan Manusia (IPM), kedatangan wisatawan asing, serta besaran nilai upah minimum provinsi yang ditetapkan pemerintah.
2. Sensus penduduk berarti perhitungan jumlah penduduk secara periodik. Data yang dicapai, biasanya bukan saja meliputi jumlah orang, tetapi juga fakta mengenai misalnya jenis kelamin, usia, bahasa, dan hal-hal lain yang dianggap perlu
3. Inflasi adalah kecenderungan naiknya harga barang dan jasa pada umumnya yang berlangsung secara terus menerus. Jika inflasi meningkat, maka harga barang dan jasa di dalam negeri mengalami kenaikan. Naiknya harga barang dan jasa tersebut menyebabkan turunnya nilai mata uang. Dengan demikian, inflasi dapat juga diartikan sebagai penurunan nilai mata uang terhadap nilai barang dan jasa secara umum.

TECHNICAL NOTES

1. *Comparability among the provinces provides snapshot of information on the Indonesian provinces that includes data such as population, GRDP, inflation rate, poverty rate, human development indexes, number of foreign visitor, and province regional wage*
2. *Population census is a periodic enumeration of the population. The data obtained contain not only the total population but also facts on sex, age, language, and other important characteristics*
3. *Inflation is a sustained increase in the general price level of goods and services in an economy over a period of time. When the inflation rate rises, the price of goods and services in the country increases. The rising prices of goods and services led to a decline in currency values. Thus, inflation may also be interpreted as a decline in the value of the currency against the value of goods and services in general.*

ULASAN

BAB 13 menunjukkan data tentang Perbandingan Antar Kabupaten/Kota. Gambar 3.1 menunjukkan jumlah penduduk menurut kabupaten/kota dan jenis kelamin di Provinsi Bali. Jumlah penduduk terbanyak adalah di Kabupaten Buleleng sebanyak 808.900 jiwa, sedangkan jumlah penduduk paling kecil di Kabupaten Klungkung yaitu sebanyak 208.700 jiwa. Gambar 3.2 menunjukkan indeks pembangunan manusia menurut kabupaten/kota di Provinsi Bali tahun 2019-2023. IPM tertinggi selama lima tahun terakhir adalah di kota Denpasar. IPM Kota Denpasar tahun 2023 adalah 83,93. IPM Kabupaten Badung berada pada urutan kedua. Tahun 2023, IPM Kabupaten Badung adalah 81,6.

DESCRIPTION

CHAPTER 13 shows data on Inter-Regency/City Comparison. Figure 3.1 shows the total population by district/city and gender in the Province of Bali. The largest population is in Buleleng Regency with 808,900 people, while the smallest population in Klungkung Regency is 208,700 people. Figure 3.2 shows the human development index by district/city in Bali Province in 2019-2023. The highest HDI for the last five years was in the city of Denpasar. Denpasar City HDI in 2023 is 83.93. The HDI of Badung Regency is in second place. In 2023, the HDI of Badung Regency is 81.6.

Gambar
Figures 13.1

**Jumlah Penduduk Menurut Kabupaten/Kota di Provinsi
Bali (ribu), 2023**
**Population by Regency/Municipality in Bali Province
(thousand), 2023**

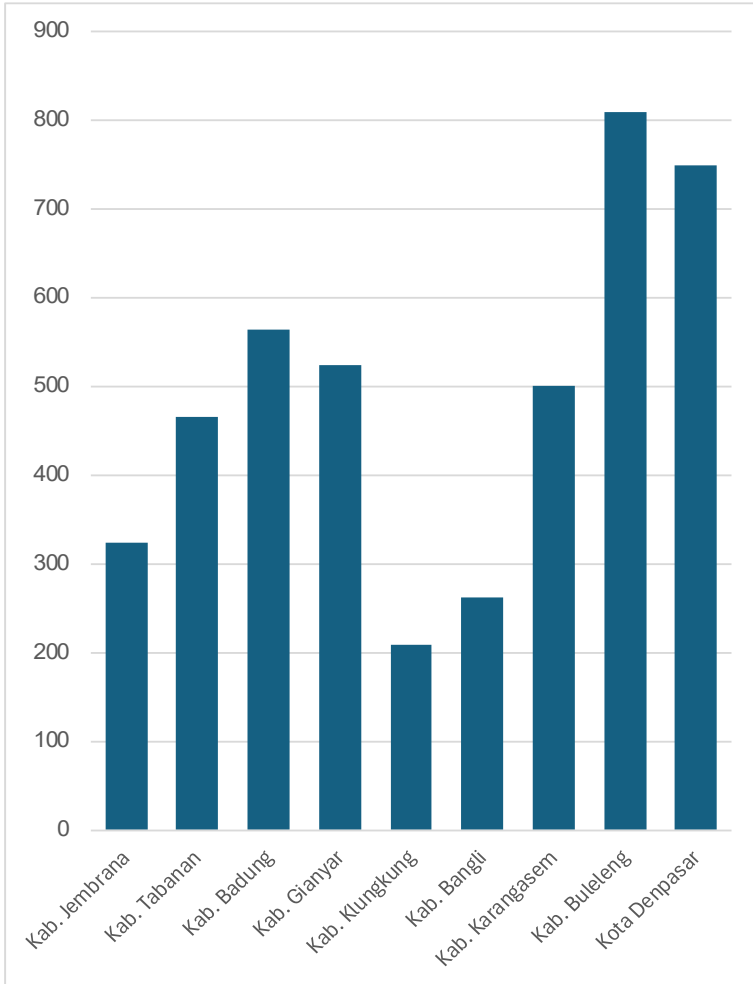

Sumber/Source : Badan Pusat Statistik, Proyeksi Penduduk berdasarkan hasil Sensus Penduduk 2020/BPS-Statistics, Population Projection based on the results of the 2020 Population Census

Gambar
Figures 13.2

Indeks Pembangunan Manusia Menurut Kabupaten/Kota di Provinsi Bali, 2021-2023
Human Development Index by Regency/Municipality in Bali Province, 2021-2023

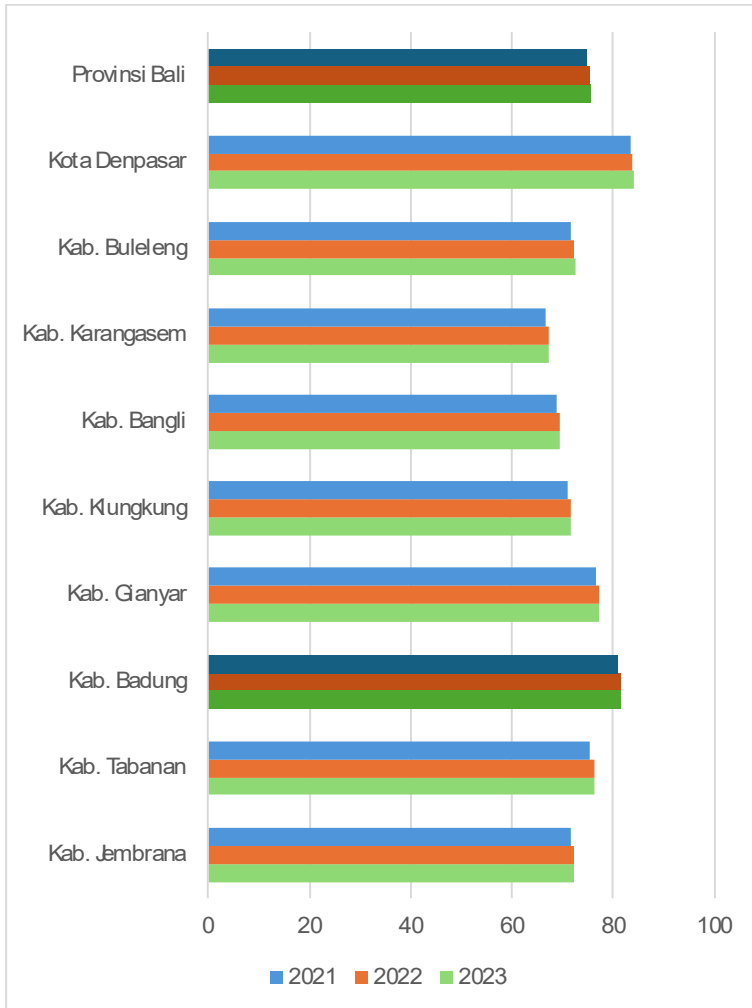

Sumber/Source: BPS dan sumber lain/BPS-Statistics Indonesia and other sources

Tabel
Table 13.1**Jumlah Penduduk Menurut Kabupaten/Kota di Provinsi Bali (ribu), 2020–2024**
Population by Regency/Municipality in Bali Province (thousand), 2020–2024

Kabupaten/Kota Regency/Municipality	2020	2021	2022	2023	2024
(1)	(2)	(3)	(4)	(5)	(6)
Kab. Jembrana	316,1	318,8	321,2	323,5	325,6
Kab. Tabanan	461,3	462,9	464,5	466,1	467,7
Kab. Badung	548,9	552,7	558,1	563,3	568,5
Kab. Gianyar	515,0	517,7	520,9	524,0	527,1
Kab. Klungkung	206,3	207,3	208,0	208,7	209,3
Kab. Bangli	258,0	259,3	260,4	261,4	262,3
Kab. Karangasem	490,5	494,9	497,5	500,0	502,3
Kab. Buleleng	788,4	796,4	802,7	808,9	814,8
Kota Denpasar	726,3	733,3	741,0	748,4	755,6
Provinsi Bali	4.310,8	4.343,5	4.374,3	4.404,3	4.433,3

Catatan/Note:

1. Tahun 2017-2018 menggunakan data proyeksi SP 2010/ 2017-2018 uses SP 2010 projection data
2. Tahun 2019 menggunakan data proyeksi Supas 2015/ 2019 uses 2015 Supas projection data
3. Tahun 2020 menggunakan hasil proyeksi SP 2020 interim/ 2020 uses interim SP 2020 projection results
4. Tahun 2021-2024 menggunakan hasil proyeksi SP 2020/ 2021-2023 uses SP 2020 projection results

Sumber/Source: Badan Pusat Statistik, Proyeksi Penduduk Berdasarkan SP2020/BPS, Population Projections Based on SP2020

Tabel
Table 13.2

Laju Pertumbuhan Produk Domestik Regional Bruto Atas Dasar Harga Konstan 2010 Menurut Kabupaten/Kota di Provinsi Bali (persen), 2019–2022
Rate of Growth of Gross Regional Domestic Products at Constant 2010 Prices by Regency/Municipality in Bali Province (percent), 2019–2022

Kabupaten/Kota Regency/Municipality	2019	2020	2021	2022*
(1)	(2)	(3)	(4)	(5)
Kab. Jembrana	5,56	-4,98	-0,65	2,98
Kab. Tabanan	5,58	-6,17	-1,98	2,94
Kab. Badung	5,81	-16,55	-6,74	9,97
Kab. Gianyar	5,62	-8,39	-1,05	4,04
Kab. Klungkung	5,42	-6,38	-0,23	3,12
Kab. Bangli	5,45	-4,1	-0,33	2,79
Kab. Karangasem	5,5	-4,49	-0,56	2,58
Kab. Buleleng	5,51	-5,8	-1,27	3,11
Kota Denpasar	5,82	-9,44	-0,92	5,06
Provinsi Bali	5,6	-9,34	-2,46	4,84

Catatan/Note: ...

Sumber/Source: BPS dan sumber lain/BPS-Statistics Indonesia and other sources

Tabel
Table 13.3**Jumlah Penduduk Miskin Menurut Kabupaten/Kota di
Provinsi Bali (ribu), 2019–2023**
**Number of Poor Population by Regency/Municipality in Bali
Province (thousand), 2019–2023**

Kabupaten/Kota Regency/Municipality	2019	2020	2021	2022	2023
(1)	(2)	(3)	(4)	(5)	(6)
Kab. Jembrana	14,53	14,78	14,35	13,55	12,6
Kab. Tabanan	21,9	21,66	19,77	18,74	19,11
Kab. Badung	12,91	13,16	12,97	11,89	13,75
Kab. Gianyar	22,13	22,42	21,26	19,85	21,01
Kab. Klungkung	11,21	11,15	10,43	9,66	8,76
Kab. Bangli	11,66	11,76	11,05	10,08	9,56
Kab. Karangasem	27,12	27,02	26,02	25,99	24,69
Kab. Buleleng	37,55	37,48	35,2	34,26	35,25
Kota Denpasar	19,17	20,7	20,72	19,83	20,48
Provinsi Bali	178,18	180,13	171,76	163,85	165,19

Catatan/Note: ...

Sumber/Source: Badan Pusat Statistik, Survei Sosial Ekonomi Nasional/BPS-Statistics Indonesia, National Socioeconomic Survey

Tabel
Table 13.4**Indeks Pembangunan Manusia Menurut Kabupaten/Kota
di Provinsi Bali, 2019–2023**
*Human Development Index by Regency/Municipality in Bali
Province, 2019–2023*

Kabupaten/Kota Regency/Municipality	2019	2020	2021	2022	2023
(1)	(2)	(3)	(4)	(5)	(6)
Kab. Jembrana	70,38	70,72	71,65	72,35	72,36
Kab. Tabanan	74,19	74,86	75,45	76,16	76,17
Kab. Badung	79,80	80,54	80,87	81,59	81,60
Kab. Gianyar	75,70	76,09	76,61	77,14	77,36
Kab. Klungkung	69,31	70,13	70,90	71,71	71,73
Kab. Bangli	67,03	68,24	68,96	69,35	69,36
Kab. Karangasem	65,23	65,57	66,49	67,34	67,35
Kab. Buleleng	70,65	71,11	71,70	72,30	72,55
Kota Denpasar	82,58	83,01	83,30	83,68	83,93
Provinsi Bali	73,65	74,30	74,77	75,38	75,50

Catatan/Note: ...

Sumber/Source: Badan Pusat Statistik, Seri Berita Resmi Statistik Indeks Pembangunan Manusia/BPS-Statistics Indonesia, Series of Press Releases of Human Development Index

Tabel
Table 13.5

**Gini Rasio Menurut Kabupaten/Kota di Provinsi Bali,
2019–2023**
**Gini Ratio by Regency/Municipality in Bali Province, 2019–
2023**

Kabupaten/Kota Regency/Municipality	2019	2020	2021	2022	2023
(1)	(2)	(3)	(4)	(5)	(6)
Kab. Jembrana	0,29	0,35	0,32	0,33	0,33
Kab. Tabanan	0,31	0,32	0,31	0,30	0,35
Kab. Badung	0,32	0,32	0,33	0,32	0,28
Kab. Gianyar	0,29	0,32	0,33	0,31	0,32
Kab. Klungkung	0,38	0,36	0,35	0,35	0,34
Kab. Bangli	0,27	0,28	0,29	0,29	0,28
Kab. Karangasem	0,31	0,33	0,32	0,30	0,34
Kab. Buleleng	0,28	0,29	0,28	0,28	0,31
Kota Denpasar	0,35	0,33	0,38	0,37	0,34
Provinsi Bali	0,37	0,37	0,38	0,36	0,36

Catatan/Note: ...

Sumber/Source: BPS dan sumber lain/BPS-Statistics Indonesia and other sources

DAFTAR PUSTAKA REFERENCES

- Badan Pusat Statistik. 2023. *Proyeksi Penduduk Indonesia 2020–2050 Hasil Sensus Penduduk 2020*. Jakarta.
- Badan Pusat Statistik. 2023. *Buku Pedoman Pencacahan Sakernas Agustus 2023*. Jakarta: BPS.
- Badan Pusat Statistik. 2023. *Buku Pedoman Pemeriksaan Sakernas Agustus 2023*. Jakarta: BPS.
- Badan Pusat Statistik. 2023. *Buku Kode Sakernas Agustus 2023*. Jakarta: BPS. Badan Pusat Statistik. 2023. *Buku 4 Konsep dan Definisi Survei Sosial Ekonomi (Susenas) Maret 2023*. Badan Pusat Statistik. Jakarta.
- Badan Pusat Statistik. 2022. *Penghitungan dan Analisis Kemiskinan Makro Indonesia 2022*. Jakarta: Badan Pusat Statistik.
- Badan Pusat Statistik. 2020. *Pedoman Pelaksanaan Pencacahan Survei KSA 2020*. Jakarta: Badan Pusat Statistik.
- Badan Pusat Statistik. 2021. vJakarta: Badan Pusat Statistik.
- Badan Pusat Statistik & Kementerian Pertanian. 2015. *Pedoman Pengumpulan Data Statistik Pertanian (SP) Tanaman Pangan 2015*. Jakarta: Badan Pusat Statistik.
- Badan Ketahanan Pangan. 2018. *Neraca Bahan Makanan Indonesia 2018–2021*. Jakarta: Badan Ketahanan Pangan.
- Badan Ketahanan Pangan. 2023. *Analisis Ketersediaan Pangan Neraca Bahan Makanan Indonesia 2021–2023*. Jakarta: Badan Ketahanan Pangan.
- Badan Perlindungan Pekerja Migran Indonesia. 2022. *Peraturan Badan Pelindungan Pekerja Migran Indonesia Nomor 7 Tahun 2022 tentang Proses Sebelum Bekerja Bagi Calon Pekerja Migran Indonesia*. Jakarta.
- Undang-Undang Nomor 24 Tahun 2013 tentang Perubahan atas Undang-Undang Nomor 23 Tahun 2006 tentang Administrasi Kependudukan.
- Undang-Undang Nomor 18 Tahun 2017 tentang Pelindungan Pekerja Migran Indonesia.
- Kementerian Dalam Negeri. 2019. *Peraturan Menteri Dalam Negeri Nomor 72 Tahun 2019 tentang Perubahan Atas Peraturan Menteri Dalam Negeri Nomor 137 Tahun 2017 Tentang Kode Dan Data Wilayah Administrasi Pemerintahan*. Jakarta.
- Kementerian Dalam Negeri. 2022. *Keputusan Menteri Dalam Negeri Nomor 100.1.1-6117 tentang Pemberian dan Pemutakhiran Kode, Data Wilayah Administrasi Pemerintahan, dan Pulau Tahun 2022*. Jakarta.
- Kementerian Pertanian, Direktorat Jenderal Hortikultura & Badan Pusat Statistik. 2022. *Pedoman Statistik Pertanian Hortikultura (SPH)*. Jakarta: Direktorat Jenderal Hortikultura, Kementerian Pertanian.
- Keputusan Kepala Badan Pusat Statistik Nomor 6 Tahun 2022 tentang Penyelenggaraan Statistik Dasar.
- Keputusan Direktur Jenderal Peternakan dan Kesehatan Hewan No. 14087/ KPTS/ OT.040/F/11/2019 tentang Petunjuk Teknis Pengumpulan, Pengolahan, dan

- Penyajian Data Pokok Peternakan dan Kesehatan Hewan.
Kementerian Pertanian Republik Indonesia. 2023. *Statistik Peternakan dan Kesehatan Hewan 2023*. Jakarta: Kementerian Pertanian Republik Indonesia.
- Kementerian Kelautan dan Perikanan. 2022. *Manual IKU Kementerian Kelautan dan Perikanan*. Jakarta: Kementerian Kelautan dan Perikanan.
- Peraturan Menteri Kesehatan RI Nomor 1332 Tahun 2002 tentang Perubahan Atas Peraturan Menteri Kesehatan RI Nomor 922/MENKES/PER/X/1993 tentang Ketentuan dan Tata Cara Pemberian Izin Apotek. Peraturan Menteri Kesehatan Republik Inonesia Nomor 75 Tahun 2014 tentang Pusat Kesehatan Masyarakat.
- Peraturan Menteri Kesehatan RI Nomor 12 Tahun 2017 tentang Penyelenggaraan Imunisasi.
- Perpustakaan Nasional RI. 2021. *Pedoman Pengukuran Pembudayaan Kegemaran Membaca*. Jakarta: Perpustakaan Nasional RI.
- Peraturan Kepala Badan Nasional Penanggulangan Bencana Nomor 7 Tahun 2023 tentang Petunjuk Pelaksanaan Standar Data Kejadian dan Dampak Bencana.
- Peraturan Menteri Pendayagunaan Aparatur Negara dan Reformasi Birokrasi Republik Indonesia Nomor 9 Tahun 2014 tentang Jabatan Fungsional Pustakawan dan Angka Kreditnya.
- Peraturan Perpustakaan Nasional Republik Indonesia Nomor 2 Tahun 2022 Tentang Pedoman Akreditasi Perpustakaan. Pasal 13 Ayat 6.
- Peraturan Presiden Republik Indonesia Nomor 12 Tahun 2013 tentang Jaminan Kesehatan.
- Perpustakaan Nasional RI. 2023. *Laporan Akhir Kajian Indeks Pembangunan Literasi Masyarakat Tahun 2023*. Jakarta: Perpustakaan Nasional RI.
- Perpustakaan Nasional RI. 2023. *Laporan Akhir Kajian Kegemaran Membaca Masyarakat Indonesia 2023*. Jakarta: Perpustakaan Nasional RI.
- Peraturan Presiden Nomor 90 Tahun 2019 tentang Badan Pelindungan Pekerja Migran Indonesia.

ST 2023

**SENSUS PERTANIAN
CENSUS OF AGRICULTURE**

BerAKHLAK

Berorientasi Pelayanan - Akuntabel - Kompeten
Harmonis - Loyal - Adaptif - Kolaboratif

**# bangga
melayani
bangsa**

DATA

MENCERDASKAN BANGSA
Enlighten The Nation



**BADAN PUSAT STATISTIK
KABUPATEN BADUNG
BPS-STATISTICS OF BADUNG REGENCY**

Jl. Raya Darmasaba - Lukluk No. 28, Darmasaba,
Abiansemal, Badung 80352
Telp.: 8441616 Fax.: 8441717

Homepage: <http://badungkab.bps.go.id>, E-mail: bps5103@bps.go.id

ISSN 0215-5257



9 770215 525001